The Beaten Baby
Unusually candid studies of Rosemary Gregory, 3, whose foster father preferred jail to a flogging for beating her.
On Page Three.

The Washington Post

The Weather
Today—Partly cloudy, local thunderstorms in afternoon or night; cooler at night.
Tomorrow—Probably fair.
Yesterday—High, 86; low, 60.

NO. 21,560 | Entered as Second-Class Matter, Postoffice, Washington, D. C. | WASHINGTON: THURSDAY, JUNE 27, 1935 ★★ | Copyright, 1935, By The Washington Post. | THREE CENTS

France Seeks Peace Union As Abyssinian Parley Fails

Laval Now Is Willing to Talk With Hitler on New Line-Up.

Duce Rejects Move To Settle Dispute

Italy Will Push Drive for Protectorate in Africa.

The Situation Abroad

Premier Pierre Laval of France declared he is willing to negotiate with Adolf Hitler on a "peace arrangement" for submission to all European powers.

The new Anglo-German naval pact was sharply criticized in the British House of Lords.

Failure of Anthony Eden, British statesman, to check the Italo-Abyssinian war menace in conversations with Premier Mussolini was reported.

By the Associated Press.

Paris, June 26.—Premier Pierre Laval declared tonight he was willing to negotiate with Adolf Hitler on a "peace arrangement" for submission to all European powers if it appeared "really possible."

"If the eventualities of a Franco-German agreement, which would respect the integrity of all powers, appears really possible soon," the premier told the Senate foreign affairs committee, "I would not hesitate to do my duty in favor of general peace and reconstruction of Europe."

Laval's statement concerned a previous remark at a press banquet that "if an accord became possible with Berlin I would not hesitate to conclude it, but for such an accord to come about it must not be between two, but among several (powers)."

Hitler's offer of Germany's "peace and friendship," without any territorial demands, in his recent Reichstag speech, Laval indicated, inspired his remarks.

Peace Hangs on 5 Men.

France, Laval said, "remains more than ever a supporter of multilateral pacts and negotiations among all powers for European peace. The League of Nations remains for the French government the necessary framework for this peace."

The premier's views were expressed in a three-hour hearing before the committee, which he solemnly pledged to secrecy on his confidential report of talks with Gen. Hermann Wilhelm Goering, Hitler lieutenant, at Krakow after the funeral of Marshal Pilsudski, and with Polish and Soviet officials at Warsaw and Moscow.

Secrecy is necessary, he said, because various negotiations, including the pacts outlined at Stresa, are "far from finished."

"There are five or six men in the world on whom peace depends," Laval said, "and destiny has placed me among them. I shall work for France and for peace."

Funds for Arms Approved.

Strengthening of the army, navy and air forces to offset Germany's rearmament was approved today by the Chamber finance committee, which reported favorably on the government bill for emergency appropriations.

Col. Jean Fabry, minister of war, told of Germany's arms plans in asking 1,106,000,000 francs (about $72,900,000) including 600,000,000 francs previously voted by the arms committee, for the manufacture of new armaments, equipment of frontier fortifications and better training of the army.

His bill and the special legislation to appropriate 297,613,860 francs (about $19,600,000) for the navy were approved in the committee, while the chamber's aviation committee approved modernization of the air fleet without announcing the cost.

Earlier it was reported Francois Pietri, minister of the navy, was planning to build up to the 60,000 tons of aircraft carriers allowed France in naval treaties to better the 47,250 tons permitted Germany under her naval agreement with England.

By the Associated Press.

London, June 26.—Sharp criticism of the new Anglo-German naval

Continued on Page 6, Column 2.

"Sorry . . . it's sold."

"Yes, Mrs. Smith, I know the house you mean. In the Rock Creek Park section, and advertised in The Post at $7,500.

"I'm sorry, but it was sold the second day the ad appeared."

This phone conversation . . . from the Washington Realty Co.'s end of the wire . . . tells its own story.

Post Classified advertisements are *small*, but they pull *big* results.

Call the Result Number
National 4200

Beaten Child Finds Contentment

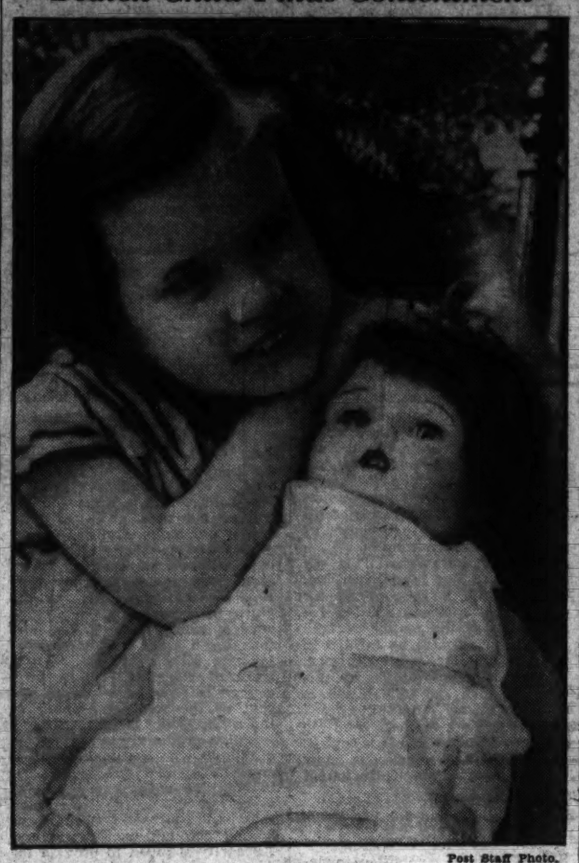

Post Staff Photo.

Rosemary Gregory, 3, seemed happy yesterday at the home of Alexandria Policeman Benjamin Swann, who wants to adopt her.

Child-Beater Takes Jail Term Rather Than a Public Flogging

Alexandrian Changes Mind as Giant Policeman Prepares Whips to Avenge Adopted Girl, 3; Court Metes Out Year's Sentence.

By Robert Whitney.

Harry Gregory wouldn't take his own medicine.

The 37-year-old house painter, arraigned in Alexandria police court yesterday, chose to serve a year in jail rather than be flogged in public for severely beating his 3-year-old adopted daughter.

While a crowd of several hundred gathered at police headquarters to witness the beating which Gregory had first elected to take, the child, Rosemary, was having a gay and happy time at the home of one of two Alexandria policemen who want to adopt her.

Gregory and his wife, Jean, 19, were convicted of beating the child. The wife was sentenced to 60 days in jail. Judge James R. Duncan offered Gregory his choice of the two punishments.

Consults Attorney.

The painter consulted with his attorney, Joel Treger, and elected to be beaten. The judge set the time for 2 p. m., with the alley next to the courtroom as the scene.

Although the Virginia law has no provision for flogging for any offense, the court was of the opinion that if Gregory voluntarily made the choice the course would be strictly legal.

Plans were immediately made for the consummation of the sentence. After some difficulty a large bull whip was found which met the approval of Capt. John S. Arnold, police head. Claude MacDonald, giant patrolman, was selected to wield it.

Crowd Gathers.

After the judge had retired to his chambers to confer with officials about the number of blows, a crowd of several hundred gathered. Sound truck of motion picture newsreel companies arrived and had their equipment set up. The hour set passed. Many members of the crowd walked upstairs to the courtroom.

Treger, attorney for Gregory, entered the conference with the judge. He left, went to the jail, talked with Gregory and returned. It was then that the clerk of the court announced:

"In the case of Harry and Jean Gregory, they have elected to serve their sentences."

There was to be no flogging. The crowd—loungers, children, women with babies in their arms—filed away slowly.

A late development was the de-

Continued on Page 3, Column 3.

90 Days Given Two Reporters For Contempt

Newspaper Fined $5,000; Pair Sent to Jail for Lyddane Case Story.

Pat Frank and David Lee, reporters of the Washington Herald, were sentenced to 90 days in jail and American Newspapers, Inc., publisher of the Herald, was fined $5,000 yesterday by the Montgomery County Circuit Court, which found them guilty of contempt of court in publishing a story giving a verdict in the Boland case.

The defendants were found guilty by the full bench of the court—the three judges whose verdict in the trial of John Martin Boland, charged with conspiring with Anne Lydanne to murder her husband, the Herald story purported to reveal, although it had not been announced.

Frank, a staff reporter, and Lee, Montgomery County correspondent for the Herald, were released upon posting $2,000 bail each after entering appeals. Elisha Hanson, counsel for the newspaper, was granted five days in which to file an appeal on behalf of American Newspapers, Inc. The Court of Appeals, Maryland's Supreme Court, is now in session at Annapolis, but no date has been set for hearing the appeal.

Also cited for contempt, but not served with citations, were Michael Flynn, managing editor of the Herald, and Ray Helgesen, city editor. Chief Justice Urner said he understood Helgesen was a resident of

Continued on Page 3, Column 5.

Borotra Accepts Challenge To Duel With Paris Reporter

By the United Press.

London, June 26.—Jean Borotra, the "bounding Basque" tennis star, here for the current tournament at Wimbledon, announced tonight he had chosen his seconds for a duel with a French tennis writer who challenged Borotra in Paris last night.

Borotra said Rene Lacoste, fellow French tennis star, and Gen. Alvin, former commander of the Ecole Polytechnique, had agreed to be his seconds.

The challenge was issued by Didier Poulain, tennis expert, and writer in the sports publication Auto.

The dispute arose when Poulain criticized Borotra for playing in the singles at Wimbledon this week after he had declined to play in the singles of the French Davis Cup team. Borotra replied, accusing Poulain of having a hostile attitude toward him, adding, however, that this "doesn't surprise me."

The criticism was written, Borotra charged, "with evident lack of good faith."

Poulain misquoted him, the tennis player said, adding that if the writer failed to understand Borotra's explanation for not playing with the Davis Cup team in France, then it was simply because Poulain "didn't want to understand, which happens to him pretty often."

Poulain said those were fighting words and he challenged the tennis player to a duel.

Borotra announced he had received a registered letter from Poulain's seconds this afternoon, while playing at Wimbledon.

"In accordance with the usual procedure provided by the French code of honor," he said, "I consequently asked two of my friends to act as my seconds and get in touch with Poulain's seconds. The matter is now in the hands of my seconds."

Trick Alleged As Vote Balks Crime Report

Farley Blamed in 10-8 Action to Reverse Approval.

Backers Plan New Fight; Pressure Applied to Aid Garnett.

By James D. Secrest.

Signers of the majority District crime report last night decided to continue their fight for its approval despite a setback earlier in the day when the House District Committee, on a 10-to-8 vote, adopted a motion to reconsider its action in approving the report several weeks ago.

While Chairman Jennings Randolph (Democrat), of West Virginia, and other sub-committee members declined to reveal their strategy, they admitted they will seek another vote of approval at the first opportunity. It is possible the opportunity may come today when the committee holds a special meeting to clear its calendar.

Adoption of the motion for reconsideration came at a short but tumultuous executive meeting in which committee members almost came to blows as charges of "political pressure" and "intimidation by the Postmaster General" were hurled at several committeemen who recently have turned abruptly from supporters to opponents of the sub-committee.

Trickery Is Charged.

The motion for reconsideration, a move to suppress or severely modify the crime report as it relates to United States Attorney Leslie C. Garnett, won on a parliamentary technicality which half a dozen committee members denounced as "trickery" and "unfair."

Randolph held the proxy votes of two sub-committee members, Representatives Ralph O. Brewster, of Maine, and Everett M. Dirksen, of Illinois, both Republicans. Their votes would have meant a tie on the motion and its defeat.

Although Representative Wright Patman (Democrat), of Texas, had voted against the report by proxy when it was adopted several weeks ago on a 9 to 6 vote, yesterday he objected to admission or Randolph's proxies as did Representative Theodore B. Werner (Democrat), of South Dakota, who had submitted Patman's proxy vote at the previous meeting.

Session Ends in Turmoil.

Even Representative Henry Ellenbogen (Democrat), of Pennsylvania, who switched his vote to back reconsideration, declared in open meeting that proxies should be recognized. He had voted for the report by proxy when it was adopted 9 to 6.

When the committee meeting broke up in a turmoil, members were muttering denunciations. Representative Merlin Hull (Progressive), of Wisconsin, who was in the midst of a bitter attack on members who had changed their votes, when the committee adjourned, continued his outburst.

"I'll not be intimidated by Farley in this matter," he said, "and I haven't any use for any member who would be."

Subsequently, in a statement to the press, he assailed those responsible for exerting political pressure.

"It's a shame to the District Committee that, in trying to avert criticism of the United States Attorney, it should place its sub-committee in such an embarrassing

Continued on Page 3, Column 2.

$50,000,000 Sets Up a Unit To Aid Youth

500,000 Needy From 16 to 25 Will Get Help, Perkins Says.

Josephine Roche Heads Agency Under President's Decree.

By Felix Bruner.

More than 500,000 young people between the ages of 16 and 25, stranded by the depression and unable to get a start in life, will be assisted by the new National Youth Administration set up by President Roosevelt yesterday with an allotment of $50,000,000 from the works fund.

In announcing the new program, the President departed from his announced intention of assisting only persons now on relief and made the Government's assistance available to needy young people who are not on the dole, as well as to those who are.

Secretary Perkins, who said the plan was worked out in the Children's Bureau of the Labor Department, estimated more than 2,500,000 persons would be eligible for assistance under the plan. Those to be helped will be selected by local volunteer committees.

Marked Departure.

The program is a marked departure from other Government relief activities, although the Government has been assisting college students with small subsistence payments. Although other relief regulations require that only one member of a family may be employed, young people employed by the Youth Administration will be paid $15 a month each, although another member of the same family may be employed on works relief.

Wide in its scope, the youth plan includes:

Finding employment in private industry for unemployed youths.

Training youths for industrial, technical and professional employment.

Providing for continued attendance of needy youths in high schools and colleges.

Providing work relief on projects to meet the needs of youth.

The program will be administered by a new alphabetical unit under the Works Progress Administration, headed by Harry L. Hopkins. Miss Josephine Roche, Assistant Secretary of the Treasury, was named chairman of the executive committee of the new organization, and Aubrey W. Williams, Assistant Works Progress Administrator, was named executive director of the organization. Both will serve without additional compensation.

Acclaimed by Perkins.

Following announcement of the plan, Miss Roche, Hopkins and Secretary Morgenthau discussed it with President Roosevelt. Morgenthau said Miss Roche will continue as Assistant Secretary of the Treasury. Miss Roche, who long has been active in social service, said she could not discuss the new plan in detail.

"I did not know until two days ago that I was going to have anything to do with it," she said.

Miss Perkins hailed the move as an approach to a solution of one of the country's most difficult problems—that of giving young people suitable training and finding employment for them.

In announcing the program, President Roosevelt said:

"Satisfactory progress in setting up the work program for the unemployed is being made. This program calls for the removal of unemployed from direct relief jobs

Continued from Page 2, Column 2.

Navy Will Open Bids August 7 For Construction of 13 Craft

Sec. Swanson Announces Step Within 48 Hours After Record Peace-Time Appropriations Bill Is Signed by President.

Within 48 hours after President Roosevelt had signed the record peace-time naval appropriation bill, Secretary Swanson announced yesterday that sealed bids for the construction of 13 vessels would be opened at his department August 7.

Swanson stated the Navy is studying the number of ships that should be replaced in accordance with the terms of the Washington Naval Treaty, but that the department had come to no final conclusion.

"We do not want to start a building rivalry," he said, when asked if this country would match the shipbuilding programs being planned by other powers when the Washington and London naval limitation agreements expire at the end of next year.

The bids to be opened August 7 will be for the construction of a light cruiser, an aircraft carrier, three topedo boat destroyers, five small topedo boat destroyers and three submarines.

No intimation was given as to when bids will be opened on the 11 other vessels of the 1936 building program. One of these will be a light cruiser, seven will be small torpedo boat destroyers and three will be submarines.

"The construction of the aircraft carrier and the two light cruisers will utilize the total tonnage allowed the United States in those categories by the London Naval Treaty," the Navy Department announced.

"After the construction of the 15 destroyers and 6 submarines of this program the United States Navy will need a total of 54 vessels to reach the authorized strength provided in the London Naval Treaty, of which 36 will be destroyers of the 1,500-ton class and 18 will be submarines," it was added in a formal announcement.

Swanson also stated the naval training stations at Newport, R. I., and Great Lakes, Ill., will be opened Monday for "recruit training." Funds were provided in the 1936 act for the operation of these bases. Both had been placed in an inoperative status July 1, 1933, as an economy measure.

Rear Admiral John Downes is commandant of the naval training at Great Lakes, while Capt. Vaughn Coman is commanding officer of the Newport base.

Admiral William H. Standley,

Continued on Page 6, Column 3.

President Halts Rush To Vote Tax Program, Disavows Rider Plan

Confusion Reigns as He Disowns Any Intent of Speeding Proposals.

Excise Extension Passes in Senate

New Procedure Calling for Regular Bill May Consume Months.

By Franklyn Waltman, Jr.

Efforts to rush President Roosevelt's share-the-wealth tax program to enactment this week collapsed yesterday after another day of confusion, bordering on hysteria, created when the President disavowed any intention of speeding the measure so rapidly.

It was decided to have the House Ways and Means Committee draft the President's proposal into a bill, starting hearings next week. Speaker Byrns predicted that under the procedure adopted yesterday it may take two months to enact the tax measure.

Meanwhile the Senate, without a dissenting voice, adopted the joint resolution extending for one year the nuisance taxes due to expire Sunday midnight. Since the House originally extended the taxes for two years, it was necessary to return the resolution to that body to obtain concurrence in the Senate change. These taxes are estimated to yield $500,000,000 annually to the Treasury.

To Stay in Session.

Senate and House leaders made specific promises that Congress would remain in session until a bill embodying the President's program is enacted. It is their desire, however, to confine the bill to the original proposals increased taxes on incomes in excess of $1,000,000; establishment of graduated corporation taxes and taxation of inheritances in excess of $300,000.

But it was clear that the leaders will have a difficult time in closing the proposed bill to other revenue proposals. Even as the new plan was projected notice was given in the Senate that efforts would be made to levy import taxes on eggs, whale oil and toilet soap, to modify some of the nuisance taxes which will be extended and to increase income tax rates on the lower brackets.

Bonus advocates were discussing making an effort to attach to the new tax bill proposals for immediate cash payment of the soldiers' bonus, regarded as another indication of the dangers which beset the path of a tax bill through Congress.

All Set for Speed.

When the sun came up over the Capitol yesterday morning the plan for handling the President's tax proposals called for submission of amendments carrying out the President's proposals, one by one, as riders to the nuisance tax extension resolution, starting at noon. Chairman Pat Harrison of the Senate Finance Committee stood determined to make every effort to have that resolution, with the President's program attached, ready to go to the White House before Sunday, when the nuisance taxes expire.

This unprecedented and extraordinary procedure was completely abandoned by 4 p. m., as a result of several developments, including a widespread and bitter criticism of the plan from newspapers, some usually friendly to the Administrations, the President's disavowal that he wished such action taken and the House Ways and Means Committee's tax program during the last week dogged refusal to take part in such a scheme.

It was a day of surprises—such as the President's statement at his press conference—of embarrassments and discomfiture—as when the Senate leaders learned the President had repudiated their plans—of conferences between House and Senate leaders, of explanations that were not complete and of Re-

Continued on Page 4, Column 2.

Day by Day in the Hectic Week Of Maneuvering on New Taxes

A chronological review of the major developments of the last week in the handling of President Roosevelt's share-the-wealth tax program:

June 19—President sends to Congress, without previous notice, his message proposing adoption of increased taxes on incomes in excess of $1,000,000; establishment of graduated corporation taxes and inheritances taxes; submission of a constitutional amendment to eliminate tax-exempt bonds and abolition of unnecessary holding companies and excessive corporate surpluses. President makes no specific reference when he wants action on this program, except to say there was not sufficient time now to consider elimination of all unnecessary holding companies and corporate surpluses. Finance Committee Chairman Harrison says program would require lengthy consideration and the Ways and Means Committee, where it would originate, would commence study to be ready for next session of Congress. At White House it was said informally the President would welcome action at this session.

June 20—Finance Committee votes down proposal of Senator La Follette that tax schedules carrying out President's proposals be attached to joint resolution extending nuisance taxes expiring June 30, already passed by House and pending in that committee. La Follette threatens to seek to attach President's proposal to resolution when latter is debated by Senate. Chairman Doughton of Ways and Means Committee says he does not consider Roosevelt program on "must" list for this session, but will be guided by President's wishes. President's move regarded in some quarters as political gesture to offset Huey Long.

June 21—Bloc of 22 Senate liberals and progressives sign petition demanding that Congress

Continued on Page 5, Column 3.

Harris & Ewing.

SENATOR ROBINSON.

Stockholders Reported Last To Feel Slump

Pay Took Drop in 1929, But Dividends Didn't Plunge Till 1933.

Labor has suffered far more from the depression than have corporation stockholders, a report prepared by the old Research and Planning Division of NRA and disclosed yesterday, declared.

The report was prepared under direction of Leon Henderson, who was head of the division before its reorganization, for use in connection with wage provisions of codes under the old law.

From 1925 to 1929, the report said, labor income increased 20 per cent, while income from dividends and interest increased 85 per cent.

"Labor income," the report continued, "began its perceptible decline in 1929 and in 1933 reached a level 65 per cent of that in the years 1923-1925. Dividends and interest did not begin to go down until 1930, and in 1933 reached a level still 93 per cent of that of ten years previous."

Dividends Less Since 1933.

The report said that since 1933 the disparity between wages and dividends had become somewhat less.

"While laborers participated fully in the decline in national income, those receiving dividends and interest found their incomes not only increasing faster than national income during the boom, but declining less than national income during the depression.

"Corporate financial policy has succeeded rather admirably in doing that which it was designed to accomplish, namely maintaining dividend and interest payments. It is

Continued on Page 5, Column 2.

Utility Holding 'Death' Verdict Facing Defeat

House Opposition Grows as President Pushes Drive for Measure.

By Robert C. Albright.

Prolonged House debate on utility holding company legislation, carrying over into next week, and probably ending in defeat of "death sentence" proposals for "unnecessary" companies, was presaged last night, as the House approved a rule granting right of way for the measure.

Harper Sibley, president of the United States Chamber of Commerce, made a last minute appeal to members for support of their own committee measure, which eliminates "death sentence" requirements of the Senate bill.

A similar note was struck by Philip H. Gadsden, chairman of the committee of public utility executives. In a letter to members, he asked for "such reasonable regulation as may be necessary to the public interests" rather than outright "destruction" of public utility holding companies.

Opposition Certain.

Informal polls of the House have indicated a wide majority opposed to the so-called "death sentence" approved by the Senate and indorsed by the President. An attempt nevertheless will be made in the House to substitute the Senate provision. Administration chances of success, however, were dimmed yesterday by the very rule which brings the measure before the House. This enables members to escape a roll call test on the flat issue of "death sentence."

The rule, providing eight hours

Continued on Page 6, Column 4.

Bill for Billion Dollar Lottery Yearly in U. S. Up for Hearing

By the United Press.

A two-year fight to persuade Congress to consider a bill putting the Federal Government into the lottery business succeeded yesterday with the announcement that the House Ways and Means Committee would begin hearings tomorrow on a measure that its sponsor claims may produce revenue of $1,000,000,000 a year.

Representative Edward A. Kenney (Democrat), of New Jersey, whose plan for a national lottery has been laughed out of Congress on three occasions, said he would have three propositions for the committee, any one of which could earn $1,000,000,000 annually.

Here are his three proposal

1. A lottery under supervision of the Veterans Administration with part of the money devoted to paying the soldier bonus.

2. A lottery board, appointed by the President and working under the supervision of the Secretary of the Treasury, all profit to go to the Treasury for general expenses.

3. A lottery from which one-fourth of the profits would go into the Federal Treasury and three-fourths to the States.

Kenney said he favored the third plan and was optimistic of getting it through Congress.

"There is a lot of talk about taxation," he said, "and here is a painless form of taxation. Nobody would be compelled to buy a ticket, and all these bills attempt to do is to stem the flow of money out of this country."

Kenney will be the first witness. He said Congressmen John F. Dockweiler (Democrat), California, and Martin Sweeney (Democrat), Ohio, also would appear in behalf of his plan, but admitted there is determined opposition.

Index to The Post

	Pages.
Along the Potomac	9
Clapper's Between You and Me	3
Classified Advertisements	23, 24
Comics	25
Editorials	8
Federal Diary	11
Financial News	21, 22
Obituaries	7
Oddly Enough	23
Phillips' Once Over	25
Pictures, a full page	10
Radio News, Programs	20
Screen and Stage	16
Sullivan on Broadway	26
Skolsky in Hollywood	18
Society	12
Sports	17, 18, 19, 20
Vital Statistics	20
Women's Activities	13

Sen. Dickinson Branded Tool Of Navy Lobby

'Unspeakable Scoundrel' W. B. Shearer Rules Vote, Clark Charges.

By the Associated Press.

A charge that Senator Dickinson (Republican), Iowa, was "marching under the banner of that unspeakable scoundrel, William B. Shearer," a big Navy advocate, was made in the Senate yesterday by Senator Clark (Democrat), Missouri.

It was made by the Missourian as he and other members of the Munitions Investigating Committee assailed Dickinson's protest in a Senate speech Monday that Stephen Raushenbush, committee counsel, had written "socialistic" articles, advocating a "boring from within" by young Government employes in order to advance national control over industry.

The defense of Raushenbush came shortly after a favorable report by the foreign relations committee on two neutrality resolutions to keep the United States out of war.

One resolution directed the President to keep Americans out of foreign war zones by denying them passports. The other would block any American money or credit going to warring nations.

Clark declared to the Senate that Dickinson was "not the originator" of the accusations against Raushenbush.

"He is marching under the banner of that unspeakable scoundrel, William B. Shearer, who received many thousands of dollars for breaking up the Geneva naval limitations conference in 1927," Clark said.

"I am willing to assume," Clark continued, "that the Senator from Iowa did not know under whose direction he was proceeding."

In their defense of Raushenbush, Chairman Nye, of the Munitions Committee, and Clark delved into the records of the investigation conducted by the committee into the naval shipbuilding program to charge Andrew W. Mellon with disposing of correspondence allegedly linking him with an attempt of a New York shipbuilding corporation to share more liberally in the 1927 cruiser program.

"We were unable to find Mr. Mellon's answer to the telegram of the president of the New York Shipbuilding Co., but that company got its cut," Clark said.

Father And Son To Die On Gallows Together

St. Thomas, Ont., June 26 (U.P.).—For the first time in Ontario's history, a double execution of father and son will take place some time after midnight in the county jail yard when Frank MacTemple, 52, and his son, Fred, 21, go to the gallows for murdering a policeman.

The doomed pair were tried separately for the slaying of Constable Colin McGregor on May 27, 1934. The senior MacTemple was convicted and sentenced to death March 27 of this year. Fred received the same sentence three days later. The MacTemples will be strapped together and will drop simultaneously.

Jury Backs U. S. Seizure Of Movie as Obscene

New York, June 26 (AP). — The Government's seizure of the Czechoslovakian motion picture, "Ecstasy," was upheld today when a jury in Federal Judge John C. Knox's court, after 35 minutes' deliberation, decided it was "obscene and immoral."

The jury saw the picture yesterday. Judge Knox, in his instructions to the jurors, reminded them they were to decide from their own view of the film whether it was likely to impair morals.

Fire in Philadelphia Costs $400,000 Loss

Philadelphia, June 26 (AP).—A four-story building housing stock and special equipment of the Philco Radio and Television Corporation was swept by flames today, causing damage estimated by company officials at $400,000.

Between You and Me

President's Tax Plans Find Normal Course But Dictatorship Foray Proves a Bunker.

By Raymond Clapper

MR. ROOSEVELT'S attempt to improve the social order through taxes which are designed to effect some redistribution of wealth will go forward now in the ordinary democratic way with careful consideration of his proposals on their merits.

The House and Senate will examine them, first in committee, where witnesses will have opportunity to be heard, and then in debate. Leaders of both houses have promised to do everything possible to hold Congress in session until final action has been taken. Meantime, the nuisance taxes, which otherwise would expire Sunday night, are being extended.

* * *

That is what should have been done in the first place. Instead, we had what could almost be called a foray in dictatorship, which, after being sharply rebuffed by public opinion, has retreated and given way to regular democratic procedure.

The chief damage has been to undermine confidence in Mr. Roosevelt's judgment. But he may have learned a healthy lesson. If so, the incident will have been worth going through.

For it is important that at this time Mr. Roosevelt not play into the hands of his enemies and forfeit the confidence of his friends by mishandling his great opportunities.

His basic objectives have appealed to the main body of American sentiment. With exercise of ordinary good judgment and balance and more careful attention to detail and administration than has been the case recently, Mr. Roosevelt has almost unparalleled opportunity to make his objective of the "more abundant life" a very real thing instead of a mocking phrase.

Because of his great popularity and prestige he has the opportunity to do for the Nation in a wholesale way what Henry Ford did for the average man with his low-priced automobile, what Edison and his successors did for the average man through electricity and what dozens of physicians and scientists have done in the elimination of physical afflictions. For months the country looked to Mr. Roosevelt eagerly, so enthusiastic in welcoming what he was trying to do that it was largely blind to his faults and failures. Such sympathetic public sentiment makes it possible for him to do things that otherwise would require years of slow education of the public mind.

* * *

But of late this sympathy has been cooling. Failures have forced themselves on the attention of people who were not anxious to notice them. They have seen an Administration which had been laboring over the works program since last November show up months later fumbling and uncertain, compelled even to revise elementary arithmetic as to how much could be done, wandering through a maze of loose mushroom bureaucracy.

They have seen the tax maneuvers of the last few days pressed with disregard for ordinary painstaking consideration. The proposals in outline form were sent to Congress a week ago. The message was so vague as to whether immediate action was desired that leaders first jumped to the conclusion that they could be studied until next winter. Then they discovered that immediate action was wanted even to the extent of short-circuiting the House of Representatives and forcing snap action by resorting to the trick of attaching a Senate rider to the nuisance tax resolution. On that assumption, the leaders worked on drafting for two nights, only to discover that Mr. Roosevelt was willing to let the nuisance taxes ride through intact this week and permit Congress to consider the wealth-taxing proposals separately.

* * *

No leader could retain the confidence of the country in face of very many such incidents of this kind. For anything like that to happen to the confidence in Mr. Roosevelt would be an American tragedy, the effects of which would be felt for years.

Woodrow Wilson lost the confidence of the country and the result was that it turned away from him and went isolationist, was ready to take anybody the Republicans were willing to put up, and did.

For Mr. Roosevelt to fail now would be to invite a similar reaction, to cause the country to wash its hands of attempts to make fundamental improvements in the social and economic structures, and perhaps to take any piece of second-grade presidential timber that the Republicans might offer. When a real reaction sets in it moves like an avalanche. Republicans, with their cry that Mr. Roosevelt has set up a dictatorship, that he is ruling like an uncrowned king, have been given some very real ammunition in the last week. Don't think they are not preparing to make the most of it.

* * *

Some newspapers opposed to Mr. Roosevelt recall that once upon a time a Roman emperor named Augustus ruled the Romans with bread and circuses and set up an absolute monarchy disguised by the forms of a commonwealth. Gibbon, in his "Decline and Fall of the Roman Empire," explains how he did it: "Augustus was sensible that mankind is governed by names; nor was he deceived in his expectation, that the senate and the people would submit to slavery, provided they were respectfully assured that they still enjoyed their ancient freedom."

Mr. Roosevelt is more likely to profit by that example than he is to follow it.

* * *

A good deal of face saving and squirming has accompanied the several overnight changes of procedure in the tax plan. There is no point in going into details.

Mr. Roosevelt says the program now agreed upon is what he had in mind all of the time and that the rest of it was manufactured by the newspapers out of the whole cloth.

Senator Pat Harrison, chairman of the Senate Finance Committee, has proved himself a loyal soldier. First he opposed taking up the tax program now. Later, for some reason, he reversed himself, spent all night working on a rush bill expecting to attach it to the nuisance tax resolution. Then he learned, although at first refusing to believe he had been correctly informed, that Mr. Roosevelt wasn't insisting after all on attaching the wealth redistribution measure to the nuisance taxes.

Congressional leaders would have avoided much of the confusion if, from the start, they had acted as key men in a legislative body instead of as rubber stamps. Or if they had treated the President's message as a recommendation instead of an edict.

* * *

Harrison doesn't admit it, but he probably is recalling what former Senator James E. Watson said when he was Republican Senate leader under the Hoover Administration.

"I want to stand behind the President," he said, "but he moves around so much that a man would have to have St. Vitus' dance to do it."

Mine and Labor Dispute Flares In Committee

Craft and Industrial Unionists Quarrel at Guffey Bill Hearing.

By the Associated Press.

The dispute between craft and industrial unionists, which cuts deeply into the American Federation of Labor, flared out yesterday at a House Ways and Means subcommittee's hearings on the Guffey coal stabilization bill.

Arthur Wharton, president of the International Machinists Association, a craft union, sent to the hearing an amendment to the bill which would permit mine machinists to make separate working agreements with the producers if they desired.

The United Mine Workers of America, an industrial union, claims jurisdiction over all workers "in and about the mines," and so far has successfully resisted inroads by craft organizations.

Lewis Promises Fight.

John L. Lewis, president of the mine workers, called the move an "inconsequential attempt to break up our industrial union," but said he would fight it to the last ditch.

Assertions that enactment of the Guffey bill to set up a "little NRA" for the soft coal industry would increase the annual coal bill of New England alone by $20,000,000 and throw between 100,000 and 150,000 miners out of work were high spots of the testimony of James D. Francis, West Virginia operator who was on the stand nearly five hours.

NRA's coal price fixing arrangements, he said, had resulted in "log-rolling and politics," but the Guffey bill's price provisions would be "worse."

As a substitute for the bill, Francis suggested:

"Relaxation of the anti-trust laws, with proper consideration of the public interest, to permit operator agreements that would result in fair prices and fair wages."

Farm Mortgage Bill Near Victory

Only Dozen Signatures Are Needed in House.

By the Associated Press.

An even dozen signatures last night separated the House from a vote on whether it wants to issue $3,000,000,000 in new currency to refinance farm mortgages.

The bill to that end, introduced by Representative Lemke (Republican), was snagged in the rules committee. He filed a petition to force a vote on it. He needed 218 names, and last night had 204.

Lemke predicted the missing signatures would be obtained this week, permitting a vote July 8, and a Democratic leader, Chairman O'Connor of the Rules Committee, said the bill "will sweep through the House."

Vigorously opposed by the Administration, the bill would create a revolving fund financed by $3,000,000,000 in new money with which to buy up existing farm mortgages and re-issue them on a 3-per-cent-a-year 47-year amortization basis.

Curley Signs Measure For Teacher Oaths

Boston, June 26 (AP).—Gov. James M. Curley signed a bill requiring every public and private school teacher to swear allegiance to State and Federal constitutions. Only college exchange professors are exempted from provisions of the law.

A bitter fight for and against the bill was waged in the Legislature, with wide disregard for political and denominational interests. Chief support came from veterans' and patriotic organizations. Virtually every principal educational institution in the Commonwealth opposed the oath bill.

Wales Stresses Farmers' Plight.

London, June 26 (AP).—The Prince of Wiles today told 200 representatives of the Agricultural Benevolent Societies that "the farmer is probably the most beset with difficulties of any man in England."

Text of the Roosevelt Order Aiding Youth

The President, announcing creation of the Youth Administration, said:

"Satisfactory progress in setting up the work program for the unemployed is being made. This program calls for the removal of unemployed from direct relief to jobs and should be well under way during July.

"I have determined that we shall do something for the Nation's unemployed youth, because we can ill afford to lose the skill and energy of these young men and women. They must have their chance in school, their turn as apprentices and their opportunity for jobs—a chance to work and earn for themselves.

"In recognition of this great national need, I have established a National Youth Administration, to be under the Works Progress Administration.

"This undertaking will need the vigorous cooperation of the citizens of the several States, and to insure that they shall have an important part in this work, a representative group will be appointed to act as a national advisory board with similar boards of citizens in the States and municipalities throughout the country. On these boards there shall be representatives of industry, labor, education and youth, because I want the youth of America to have something to say about what is being done for them.

"Organizations along State and municipal lines will be developed. The work of these organizations will be to mobilize industrial, commercial, agricultural and educational forces of the States so as to provide employment and to render other practical assistance to unemployed youth.

"It is recognized that the final solution of this whole problem of unemployed youth will not be attained until there is a resumption of normal business activities and opportunities for private employment on a wide scale. I believe that the National Youth Program will serve the most pressing and immediate needs of that portion of unemployed youth most seriously affected at the present time.

"It is my sincere hope that all public and private agencies, groups and organizations, as well as educators, recreational leaders, employers and labor leaders, will cooperate wholeheartedly with the national and State youth administrations in the furtherance of this national youth program.

"The yield on the investment should be high."

The White House statement dealing with the purposes and the organization follows:

I. ORGANIZATION.

A. National.

1. A national youth administration shall be established, by executive order of the President, under the Works Progress Administration.

(a) The national youth administration shall be headed by a national advisory committee, appointed by the President, the committee to consist of representatives of labor, business, agriculture, education and youth.

(b) The administration, which is to be the administrative body, shall be administered by an executive committee and an executive director.

B. State.

1. State youth divisions shall be established in each State.

(a) The State youth division in every State shall be headed by a State advisory committee, to be appointed by the national advisory committee with the aid and consent of the executive director of the national youth administration. Such State advisory committee shall consist of representatives of labor, business, agriculture, education, youth, and in some cases officials of the State government.

(b) The State division shall be administered by a State director.

(i) The principal duty of such director shall be to mobilize the industrial, commercial, agricultural and educational forces to provide employment and other practical assistance to the unemployed youth; to develop and carry out a coordinated program of work and work opportunities, job training and retraining for unemployed youth in the State, utilizing all existing public and private agencies, industries, schools and various training facilities which can assist in meeting various phases of the problem.

(ii) The director shall organize local youth committees in counties, or communities, and where conditions warrant, county or community advisory committees and directors shall be appointed.

II. Scope.

This program shall be designed to encompass all persons who are no longer in regular attendance upon full-time school, and who are not regularly engaged in remunerative employment, between the ages of 16 and 25 years of age.

III. Parts.

A. Employment and Apprenticeship.

Employers in all types of industries, including agriculture, commerce, transportation, building and construction and utility services, shall be asked to accept youths as apprentices under arrangements to be worked out with the State committee on apprentice training. Also, wherever possible, State, local and county clerks, city engineers, city departments of public works and other activities of county, municipal and State governments, shall be asked to accept such youths as apprentices. A minimum allowance should be given during the duration of the apprenticeship. Where youth is apprenticed for Government service it shall be regarded as of the nature of field work for classes to be formed to train youth for public service. The opportunity afforded by this type of work should be used to develop a new type of trained public servant, rather than to merely add to the immense groups of men and women who now clamor to go into Government service.

B. Job Training and Job Placement.

1. It shall be the work of the State and local committee to develop job training and job placement for youth. Provision for job training shall be developed in every youth division center, after satisfactory arrangements have been worked out with organized labor, by—

(a) Utilizing available school shop facilities for initial or basic trade training, through special late afternoon or evening classes, taught as work relief projects by needy unemployed persons qualified to teach the special field.

(b) Utilizing available private factories, industries, or plants, at times when they are not in regular operation, as places to hold training classes, taught as work relief projects by needy unemployed persons qualified to teach the special field.

(c) Public libraries shall be used for training youth to function as librarians and to enable the libraries to be kept open for the public a greater number of hours a day.

2. Job placement for unemployed youth shall be developed in co-operation with the re-employment offices. A service shall be developed in each youth center for counseling, guidance, adjustment and job placement for unemployed youth, making use of all existing public and private agencies which can contribute to the solution of this problem, in order to place them in stable, continuing, private and public employment at as early a date as possible.

3. Efforts shall be made to coordinate and co-operate with the existing college and university employment agencies to find employment for college graduates. An immediate program should be developed with the view of finding employment in industry for as many of the graduating class of 1935 as possible. This for its immediate effect upon youth morale, as well as its obvious practical desirability.

C. Work (Work Relief).

Work relief shall be provided for youths in connection with the various projects of the work program. This shall be limited to unemployed youths in families that are certified for relief. This work shall be adjusted as to hours, rates and wages so as to enable them to earn $15 per month. This is to be in addition to work given to the head of the relief family.

1. Particular stress should be laid upon the building and the use of recreational and community centers which, depending upon local conditions and the energy, ability and enthusiasm of local youth groups, can be anything from an old-fashioned "swimming hole" to a complete center, including all types of athletic facilities, community houses, library, classrooms, etc. In most communities these recreational and community centers can be made self-liquidating. Substantially all of the direct labor in the creation of these centers shall be performed by youths themselves, working as apprentices under the direction of skilled mechanics.

2. Census—A national census of the status of all youths in the United States between the ages of 16 and 25 is to be taken, using competent youths within that age group to carry on the work. This should be coordinated with the unemployment census.

D. Education.

1. High-school aid for boys and girls who are unable to attend high schools for want of money for carfare, lunch and incidentals. Authority to be given to provide for the attendance upon public or nonprofit-making schools of high school grade, for youth in families which are eligible for any form of State or Federal relief work, who are 16 years of age or over, at $6 per month average.

2. College aid. Extension of college aid now given to high school graduates who are unemployed and unable to attend college without an opportunity to earn some money through part-time work. Authority to be given to provide for the attendance at college by qualified persons on a work relief basis at $15 per month average. Allotment of work relief jobs to a college is now based on 12 per cent of the total enrollment of the college as of October 15, 1934.

3. Post-graduate aid for college graduates who are unable to find any employment and are unable to continue with graduate work at college unless they are given the opportunity to earn some money through part-time work. Authority is given to provide for post-graduate work by qualified persons on a work relief basis.

4. Training for public service.

IV. Cost Estimates.

The job training program, which is expected to provide for approximately 150,000 youths; the work relief program, which would provide for approximately the same number; high school aid, which would include some 100,000 youths; college aid for needy students, which would take in about 120,000 young men and women; the post-graduate program, which is intended to care for a selected group of several thousand, all would cost approximately $50,000,000 during the next year.

Key Brothers Near Endurance Record

Within 24 Hours of Mark, Fear 'Crystallization.'

By the Associated Press.

Meridian, Miss., June 26.—Fears that crystallization of vital units of their motor might suddenly end their endurance flight with a new world's record almost within grasp, harassed Fred and Al Key, Meridian brothers, tonight as they entered the final 24-hour stretch separating them from their 7-year-old ambition.

At 3:13½ p. m. the weary fliers were exactly 24 hours short of a new world endurance mark and the strain of the "stretch drive" was beginning to tell.

Throughout the afternoon they kept in constant touch with their ground crew, and while both appeared optimistic over their chances of shattering the official mark of 553 hours, 41 minutes and 30 seconds set by the Hunter brothers in Chicago five years ago, they were fearful of some mishap.

Every possible precaution was taken to insure continuance of the flight past the record hour.

Three Miners Die in Slide.

Sudbury, Ontario, June 26 (AP).—Three miners were killed early today when they were caught in a slide at the 2,900-foot level of the Frood mine of the International Nickel Co. of Canada.

Hickey-Freeman
CUSTOMIZED CLOTHES

BURMA CLOTH

When a cool suiting of unusually smart appearance lends itself readily to the expert needling of Hickey-Freeman the result is bound to be a favored suit. Such is Burma Cloth, an entirely new summer suit, offered in white, pearl gray and sand.

$55

Goldheim's
Apparel for Gentlemen . . . Established 1875
1409 H Street N.W. NAtional 1409

13 STAR FINAL
to pick the winner of the
NATIONAL CAPITAL AMATEUR RADIO SHOW
Sponsored by Southern Dairies and Chestnut Farms-Chevy Chase Dairy

FOX THEATRE
SATURDAY, JUNE 29 . . . 9:30 TO 10:30 A. M.

FREE ADMISSION by ticket only
Available without charge at your nearest Southern Dairies Ice Cream Dealer

Special This Week—Dated Coffee Ice Cream—at the same store where you get your Free Ticket to the Big Show!

In Congress

YESTERDAY.

Senate.

Met at noon and recessed at 4:50 p. m.

Passed nuisance tax extension resolution; heard outline of President's tax program, and an attack by Huey Long.

Finance Committee decided to permit House to proceed with President's tax program in regular way.

Works Progress Administrator Harry Hopkins reported to Senate on Alaskan pioneer colony.

Debated motion to call up ship subsidy bill.

House.

Met at 11 a. m. and adjourned at 4:50 p. m.

Adopted rule for eight hours' debate on utility holding company bill.

Vote blocked on ship subsidy bill.

Ways and Means Committee decided to go forward with President's tax program in regular way.

TODAY.

Senate.

Meets at noon.

Debates motion to call up ship subsidy legislation; may lay it aside.

Banking sub-committee meets on Eccles bank bill.

House.

Meets at 11 a. m.

Votes on ship subsidy legislation.

Calls up utility holding company bill.

Banking Committee meets on joint resolution to extend deposit insurance law.

Youth Aid Unit Set Up by Fund Of $50,000,000

Continued from Page 1.

and should be well under way during July.

"I have determined that we shall do something for the Nation's unemployed youth because we can ill afford to lose the skill and energy of these young men and women. They must have their chance in school, their turn as apprentices and their opportunity for jobs—a chance to work and earn for themselves.

"In recognition of this great national need, I have established a National Youth Administration, to be under the Works Progress Administration.

"This undertaking will need the vigorous co-operation of the citizens of the several States, and to insure that they shall have an important part in this work, a representative group will be appointed to act as a national advisory board with similar boards of citizens in the States and municipalities throughout the country. On these boards there shall be representatives of industry, labor, education and youth because I want the youth of America to have something to say about what is being done for them.

Mobilize Employment.

"Organizations along State and municipal lines will be developed. Work of these organizations will be to mobilize industrial, commercial, agricultural and educational forces of the States so as to provide employment and to render other practical assistance to unemployed youth.

"It is recognized that the final solution of this whole problem of unemployed youth will not be attained until there is a resumption of normal business activities and opportunities for private employment on a wide scale. I believe that the National Youth Program will serve the most pressing and immediate needs of that portion of unemployed youths most seriously affected at the present time.

"It is my sincere hope that all public and private agencies, groups and organizations, as well as educators, recreational leaders, employers and labor leaders will cooperate wholeheartedly with the national and State youth administrations in the furtherance of this national youth program.

"The yield on the investment should be high."

National Census.

In his executive order the President estimated that the job-training program is expected to provide for approximately 150,000 youths, the work-relief program for about the same number; high school aid for 100,000, college aid for 120,000 and post-graduate aid for several thousand more.

The plan calls for a national census of the status of all youths between 16 and 25, to be taken by the young people themselves. The President said this should be coordinated with the proposed unemployment census.

An advisory committee will be set up in each State and each State division will be administered by a director. State directors will organize local committees in counties and cities and these units also will be under administration of directors.

Employers in all lines of business will be asked to accept young people as apprentices. Local governmental units also will be asked to give employment. All available facilities, public and private, will be used for job training. Reemployment offices will handle job placement.

To Get $6 a Month.

The youth work relief program will include young people as apprentices, but it is limited to those whose families are on relief. They will work beside other relief workers, but it was urged that they be employed especially on recreational and school construction.

Under the educational plan, high school pupils whose families are eligible for relief will be paid $6 a month while they are attending school. College students will be given part-time work relief jobs for which they will be paid $15 a month. Post-graduate students will be provided for on a part-time work relief basis.

Following the President's announcement, Williams said he expected to have the program under way within 10 days. He said he planned a small central organization to be made up of men and women drawn from other Government departments.

President Roosevelt yesterday approved an allotment of $115,000,000 for direct relief for July. Other allotments finally approved were: For improvement of Army posts and national cemeteries, $4,395,159; Department of Agriculture (Forest Service), $1,172,500; Treasury Department, $2,000,000 for expenses incidental to the works program; War Department, $1,000,000; Works Progress Administration, for State offices, $800,000.

140 Drown as Steamer Sinks in China River

Hongkong, June 26 (AP).—The S. S. San Lunon, carrying 260 passengers on the Canton River, capsized today near Hoiping, carrying 140 persons to death.

Authorities attributed the tragedy to the increasing competition between highway and river transportation, resulting in radical reductions of steamer fares and the consequent overcrowding of river boats.

RUG CLEANING
REPAIRING
Fire and moth proof
STORAGE
Positively Hand Process
Avoid worry and leave the care of your rugs to us—of Lifetime experience.
Moderate Charges.
Manoukian Bros.
1332 Conn. Ave.
NO. 4866

BOOTH'S GIN

Every Gin Drink is *better* if you *insist* on
BOOTH'S
Formerly Imported . . . Now Distilled in America
by
PARK & TILFORD
to save you 50%
PARK & TILFORD Distillers, Inc., N.Y.

"OLD TOM"
A Slightly Sweetened Gin
"HIGH & DRY"
The Original Dry Gin

SPECIAL NOTICES.

NOTICE IS HEREBY GIVEN THAT THE American Security and Trust Company has declared a quarterly dividend of 2 per cent on its capital stock of $3,400,000, payable JULY 10, 1935, to the stockholders of record at the close of business on June 29, 1935. CORCORAN THOM, President. FREDERIC P. H. SIDDONS, Secretary.

SPECIAL RETURN-LOAD RATES ON FULL and part loads; to all points within 1,000 miles; padded vans; auto service. Local moving, also. Phone NA. 1460. NATL. DEL. ASSO., INC., 1317 N. Y. ave.

BOYD Training Pays. Special Business, Secretarial and Review Courses. Day-Evening. Easy to learn. Position guaranteed graduates. Openings Daily. Inquire NAt. 2338; 1333 F St. N.W.

See that 1934 Plymouth Coach advertised for only $460, in THE POST Want Ad. section today.

Ouster Notice Is Served Upon St. Paul Police

Four Deposed Officers Have Ten Days to Appeal Removal.

By the Associated Press.

St. Paul, June 26.—Formal notices of removal, alleging they "corruptly treated with gamblers and other public enemies," were served by a deputy sheriff upon three police officers today as a result of charges two days ago by Commissioner H. E. (Ned) Warren of the department of public safety.

Given ten days to ask the civil service bureau for a hearing were Inspector James Crumley and Detectives Fred Raasch and Michael McGinnis. Resignations of the three and Detective Ray Flanagan were demanded by Warren as he said wire tapping had yielded alleged evidence they were engaged in "illicit activities." Flanagan could not be reached imemdiately for service.

The four had previously indicated they would fight removal. Five others, including Chief M. J. Culligan, were ordered suspended.

The formal notices charged the officers with "soliciting and accepting bribes;" "corruptly disclosing privileged communications," "failure to detect and suppress crime," and Flanagan and Raasch specifically with "tipping off" a slot machine raid.

Another development today was the announcement by A. R. Knox, deputy collector of internal revenue, that he would inquire into income-tax records of the men involved in the case.

Mrs. Coo Refuses Death Cell Callers

Insurance Killer Pins Hope on Reprieve Plea.

By the Associated Press.

Sing Sing Prison, Ossining, N. Y., June 26—Racked by sleeplessness and pain, the scheduled hour of her death in the electric chair only one day off, Mrs. Eva Coo refused to see members of her family tonight in the hope that a last-minute reprieve would make a reunion unnecessary.

"I don't want them to see me in this condition," she told prison authorities as a precaution in case her relatives might call.

The convicted insurance-slayer of Harry Wight, handyman she employed at her Schohanna Trail roadhouse, was haggard, her once buxom form wasted and her blonde hair streaked with gray.

She still nursed the hope that Gov. Herbert Lehman would save her from a fate which has befallen only four other women in New York State. The Governor, however, maintained his silence on a petition of clemency filed with him last week.

Dynamite Blast Kills 1, Injures 3

Son of Quarry Manager Is Buried Under Debris.

By the Associated Press.

El Paso, Tex., June 26.—The dynamite-charged bowlders of a cement quarry erupted prematurely today, killing the son of a superintendent and injuring three laborers in a spray of shale and rock.

Stephen Sparks, 16, son of H. S. Sparks, superintendent for the Southwestern Portland Co., was buried beneath tons of limestone. Nine workers, feared lost at first, were accounted for, but there were some indications that a Mexican youth may have been trapped.

Juan Saucedo, Juan Fierro and Guadalupe Damos, workmen, were blown high into the air by the explosion, which, to persons blocks away "felt like a small earthquake." Physicians said the three may not recover.

Another charge in the rocks of the quarry presented a menace to searchers and if the mechanical shovels can not uncover the body of young Sparks, the remainder of the explosive will be ignited.

Reprieve Again Saves Utah Slayer From Death

Salt Lake City, June 26 (AP).—A reprieve by Gov. Henry H. Blood saved Delbert Green again from death at the hands of a firing squad at dawn today.

Green, convicted slayer of his uncle, James Green, had chosen this method of execution, a privilege granted by Utah law. Now Green's fate rests with the State Board of Pardons which will not meet until September unless the Governor calls it into special session.

School Children See Slaying in Brooklyn

Brooklyn, N. Y., June 26 (AP).—Hundreds of school children, out for the noon recess, witnessed the fatal shooting today of Frank Italiano by two unidentified men as he stepped out of his automobile in the Williamsburg section. The slayers escaped in a sedan which was moving slowly up the street to provide a getaway.

2 Hungarian Actresses Cleared of Faking Suit

Los Angeles, June 26 (AP).—Two Hungarian actresses, Vilma Aknay and Sari Fedak, were acquitted today of charges of conspiracy to file and maintain a false suit against Ernst Vajda, playwright.

Miss Aknay sued Vajda for $250,000, alleging breach of promise. Miss Fedak was her principal witness. Miss Aknay later dropped the suit.

You don't need a two-car garage if you have a large family. See seven-passenger PACKARD '29 Sedan advertised in today's Want Ad. section of THE POST. It's a real bargain at only $300.

Candy and Dolly Help Rosemary Forget Her Heartaches

Candid Camera Pictures by Louis Johnden, Post Staff Photographer

Now I'm in a real home. *And I must try this candy.* *It tastes good. Want some?* *Oh, gee, I'm so happy again.*

I must take care of Dolly. *Her stocking's falling off.* *And she's getting tired.* *Baby must go to bed. 'Night!*

Trickery Cried As Vote Upsets Crime Action

Farley Pressure Blamed; Backers in New Fight for Approval.

Continued from Page 1.

position and should stultify the crime report," he asserted.

"It is obvious that political pressure was brought to bear from the outside for members to change their minds so abruptly."

After adopting the motion for reconsideration, committee members discussed the possibility of rewriting the section of the report which asserts Garnett is unqualified for his office so as to avoid mentioning his name or merely to state that he should apply himself more vigorously to his duties. The report now recommends his replacement.

Ellenbogen made a motion that the report be altered in such a manner, but received no second. Werner moved that his minority report be adopted as a substitute, but he got no second.

As a consequence, the report now remains before the committee as unfinished business and may be brought up again for a vote on approval or rejection at any meeting, subject to consent of Chairman Mary T. Norton.

Mrs. Norton for Report.

Mrs. Norton cast her first vote yesterday since the crime report was submitted by the sub-committee. She voted for the report and issued a formal statement explaining why she did so.

"Voting for reconsideration of the report is not merely condemning a certain portion of the report," she said. "It is condemning the report as a whole, and that I can not do."

If Washington residents "believe that the findings warrant an intensive drive in support of the report," she added, "they should take steps to demand action."

The vote on the motion for reconsideration was as follows:

For—Patman; Vincent Palmisano, of Maryland; Ellenbogen, Quinn, Dan R. McGehee, of Mississippi; Ambrose J. Kennedy, of Maryland; Mrs. Virginia Jenckes, of Indiana; Werner, Randolph Carpenter, of Kansas; Jack Nichols, of Oklahoma. All are Democrats.

Against—Mrs. Norton, Randolph, William T. Schulte (Democrat), of Indiana; Reuben Wood (Democrat), of Missouri; Hull, Dewey Short (Republican), of Missouri; Chauncey W. Reed (Republican), of Illinois; W. Sterling Cole (Republican), of New York.

"Moral Victory" Claimed.

While Ellenbogen was the only member who switched his vote from the 9-to-6 line-up for approval, both Nichols and Carpenter had previously supported the sub-committee and voted for approval of the first half of the crime report. They were not present on the final vote.

Reed, in a formal statement, asserted that the sub-committee won "a moral victory" because "the objection of one member prevented the counting of the votes of two of the members of the sub-committee favorable to the report who were unavoidably absent."

Schulte, charging "parliamentary trickery," said, "I am certain that strong political pressure was brought to bear on some members."

Wood, who spoke vigorously in defense of the sub-committee in the executive session, characterized the vote as "very unfair."

Child Beater Takes Jail Term Rather Than a Public Flogging

Continued from Page 1.

termination that the couple had not legally adopted Rosemary. This was learned by Corpl. Charles D. Curtis, Alexandria policeman, who went to the House of Mercy in Washington, from which the Gregorys took her.

Corpl. Curtis and Patrolman Benjamin Swann were the two policemen who fell in love with slender little brown-eyed Rosemary when she was brought to court so that the bruises on her legs and body would bear witness for the prosecution.

Swann wanted to adopt her. When the trial was over he took her to his home. Curtis wanted her too, so he immediately went to the House of Mercy to find out if he could.

There, Curtis said, he was told that Rosemary was an abandoned infant—that she had begun life as a foundling. He was told that the Gregorys took her in January but had not been able legally to adopt her, because the real mother, who had been located, refused to sign the papers. Curtis also was told that relatives of the real mother were now prepared to take the child and give her a home.

Rosemary appeared just a happy little girl at the home of Swann's mother where she spent the afternoon. Mrs. Swann, the policeman's wife, said she was a perfect, quiet child, who liked dolls, loved to draw and "write" with a pencil but didn't like the bathtub.

Rosemary was to be taken back to the Alexandria Day Nursery, where arrangements have been made for her stay until July 1. By then her future will have been decided—she will probably go with the relatives of her real mother.

It was at the nursery that Rosemary stayed Tuesday night, after neighbors had called police to the automobile trailer residence of the Gregory's in the 1500 block of King street.

The couple was arrested when the officers found the child had been beaten. At the trial yesterday morning, Gregory testified that he had beaten the child with a switch an eighth of an inch thick when she had "cursed" him.

When Judge Duncan examined the welts he said that he was convinced that they were the result of a beating with a large stick rather than the slender switch which was brought to court.

Dore Will Defend Mrs. Waley Free

By the Associated Press.

Seattle, June 26.—Wily, cherubic John F. Dore, who once got a $50,000 fee in a divorce, set out today on a job that will pay nothing—defending Mrs. Harmon M. Waley in the George Weyerhaueser kidnaping case.

Dore said Mrs. Waley, who tried vainly to plead guilty on three occaslons, was eager to defend herself. Her husband pleaded guilty last week and was sentenced to 45 years in prison.

A former mayor of Seattle and "champion of the people," the 53-year-old Dore has tried 32 murder cases. Not a client has been hanged.

In the $50,000 case, the late Mrs. Sarah Smith-Scollard, who hid millions of dollars in grandfater clocks and under rugs, divorced George Scollard.

But Dore went to Federal Judge E. E. Cushman and offered to help Mrs. Waley without charge.

Two Reporters Draw 90 Days For Contempt

Publisher Is Fined $5,000 for Story of Verdict in Lyddane Case Trial.

Continued from Page 1.

Maryland and ordered a new contempt citation issued against him. The citation must be served in Maryland, as contempt of court is not an extraditable offense.

Chief Judge Hammond Urner and Associate Judges Arthur D. Willard and Charles W. Woodward heard the case and, after deliberating nearly half an hour, found all persons cited "guilty as charged." Sentence was passed immediately.

Witnesses summoned by State's Attorney James E. Pugh included Washington reporters who had covered the case for The Post and Daily News. Before their testimony was heard, however, Hanson apologized to the court for the publication of the story.

He termed it a "perfectly inexcusable" story and called its publication "an improper exercise of journalism."

Offers Apologies.

"I know of no time when I entered a court," he said, "with more regret that when I come here today. The article was unfortunate and perfectly inexcusable. I extend my sincere regrets and also my client's apologies for this improper exercise of journalism and we are willing to do anything to make it right."

A motion by Attorneys Ed Peter and Vivian Simpson, counsel for Frank and Lee, which sought to quash the citations on the ground that they were "insufficient and vague," were overruled.

Detective Sergt. Theodore Vollton, assigned to the State's attorney's office, testified that after reading the story in the Herald he said to Lee, "Dave, you're getting dumber every day," but said that neither Lee nor Frank would admit writing the story. Others gave similar testimony.

Vollton testified to having discovered hand prints on the wall of the shower bath room in the judge's chambers, but added that he had been unable to obtain fingerprints of either Frank or Lee for comparison.

Verdict Disclosed.

The story which led to the contempt proceedings declared that the three judges had reached guilty verdict against Boland, Washington dice-game operator, who waived jury trial and was tried by the full bench prior to Mrs. Lyddane's trial before a jury on a similar charge of conspiracy to murder.

Boland's trial occupied two days and on the afternoon of June 11 Judge Urner, after conference with defense counsel, said: "The verdict will not be announced at this time."

The Herald story appeared with banner headlines that evening and again in its regular city edition. It went into detail regarding the secret session in chambers and stated that the court had withheld the verdict because the Lyddane jury might be prejudiced were the court's decision made public.

CCC Check Forgery Charged.

Centerville, Md., June 26 (AP).—Russell Rice, 26, Centerville Negro, is held under $1,000 bond for appearance before the Federal grand jury on a charge of having forged the name of a Negro woman on a CCC check for $25.

The 1931 Graham you wanted is advertised in the Want Ad. section of THE POST today for only $229.

O'Malley Pleads Guilty, Gets Life Term in Luer Kidnaping

Abandons Defense Under Steady Fire of State Witnesses and Is Immediately Sentenced After Plea; Seventh to Be Convicted.

By the Associated Press.

Edwardsville, Ill., June 26.—Breaking under the steady fire of State witnesses who pointed accusing fingers at him, Walter "Irish" O'Malley, former convict, interrupted his trial late this afternoon to plead guilty of kidnaping August Luer, 79-year-old Alton banker and meat packer on July 10, 1933.

Circuit Judge Dick H. Mudge immediately sentenced him to life imprisonment. The sharp-featured defendant became the seventh person indicted in the kidnaping to receive a prison sentence, and the fourth to get life imprisonment.

O'Malley had been a fugitive until Department of Justice agents trapped him in a Kansas City apartment last May 27.

The defendant, whose life had been sought by the State, abandoned his case after Sheriff Tom Bash, of Kansas City, and Edward Conroy, a Department of Justice agent, testified to his capture. They were the closing State witnesses.

After they left the stand, O'Malley conferred briefly with his attorney, who asked a recess. As court reconvened the defendant advanced toward the bench with his lawyer and announced he wanted to plead guilty.

Judge Mudge sentenced him to life in the Southern Illinois State Prison at Chester, where Randol Eugene Norvell, a co-defendant, is serving a life sentence for the same kidnaping.

During the State's brief case Nor testified that O'Malley was a participant in the abduction. This evidence was capped when Mrs. Luer, wife of the victim, took the stand.

"Yes," she replied to a prosecuting question whether she recognized Norvell and Mrs. Lillian Chessen, "finger woman" in the kidnaping and also serving a life sentence. O'Malley, "that's the one who pulled Mr. Luer out of our house."

Luer previously had told of the abduction.

The banker was "snatched" from his home two years ago by two men, later identified as O'Malley and Percy Fitzgerald, the latter also under a life sentence. He was held about a week while demands for the payment of $100,000 ransom was made, but finally was released when, prosecutors said, his captors feared for his life.

Prisoner Unmoved By Talk of Chair

By the Associated Press.

Peoria, Ill., June 26.—Gerald Thompson, 25, arraigned for the attack murder of Mildred M. Hallmark, sat in a solitary cell at the county jail tonight and played a harmonica because "I'm lonesome."

Guarded to prevent possible violence from a mob or his fellow prisoners, Thompson retained his surprising composure during an afternoon in which the electric chair was one subject of discussion.

Sheriff Marcus G. Olson, who rushed Thompson from the Decatur Jail to the courthouse here and then to a cell in the jail to await trial on July 22, said his prisoner talked about "what happens to men who attack girls."

"Well, if they execute me I won't know anything about it—one jolt and it will be all over," Thompson was quoted by the sheriff.

Say "Black & White"—
the password to perfect Scotch. It must be good to be so popular.

BLACK & WHITE
BLENDED SCOTCH WHISKY
Our trade mark SHAW on every bottle
THE HIGHEST STANDARD OF QUALITY
ALEX D. SHAW & CO., INC., 120 BROADWAY, NEW YORK

FASTEST and SMOOTHEST COAST to COAST
DAYLIGHT OR OVERNIGHT TO CALIFORNIA

City Ticket Office
808 15th St. N.W.
Telephone
NAt. 1451

Fast, convenient schedules to Chicago and St. Louis. Giant TWA Douglas Skyliners equipped with Gyro-Pilots and automatic stabilizers from Pittsburgh.

TRANSCONTINENTAL & WESTERN AIR, INC.

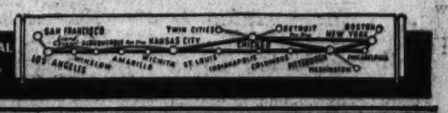

ORDER YOUR COAL NOW!

Anthracite Coal Prices Advance July 8th

Place your order today and get the benefit of the present low anthracite prices. These low prices apply on the famous

'blue coal'

White Ash Hard Coal with extra heating value

Users of Prepared Bituminous Coal

While it is not definitely known when prices will advance on prepared coals such as Pocahontas and New River, it is more than likely that these prices will advance when a new wage agreement for the Bituminous fields has been made. Users of these coals are urged, therefore, to take advantage of present low prices by ordering now.

GRIFFITH-CONSUMERS COMPANY
1413 New York Avenue
MEtropolitan 4840
ASK ABOUT OUR BUDGET PLAN

VISIT OUR SUMMER FURNITURE DISPLAYS

Smart Porch Group Specially Priced

$12.75

Table and 2 Chairs.

Isn't this an attractive group for Summer? The tilt-top table folds compactly when not in use or for storage. The chairs are upholstered in smart plaid material. Just the thing for outdoor refreshments or bridge. Green or Early American maple finishes. See this group at the Lifetime Furniture Store today.

MAYER & CO.
Seventh Street Between D and E
BEDDING — LIFETIME FURNITURE — DRAPERIES — RUGS

English Rib Slack Socks give new comfort, freedom, and coolness for sport and outdoor wear.

Monito

You'll like these new Monito numbers designed for good looks and real comfort.

STYLED BY
Moorhead
KNITTING COMPANY, INC.
HARRISBURG · PENNSYLVANIA

Beautiful ALL-BRICK Detached WOODLEY PARK Homes

See 2940 Cortland Pl. N.W.

Drive out Conn. Ave. to Cathedral Ave., west on Cathedral to 29th St. north on 29th one block to Cortland, left to homes.

These houses have 4 bedrooms, 2 baths, first-floor lavatory, balsam wool insulation, tiled walls, oil heat and elec. refrigeration.

$14,950

Open—Lighted Daily Till 9 P.M.

H. G. SMITHY CO.
811 15th St. N.W. NA. 8902.

Snake Venom, Ghosts, and Matisse

Did you know that snake venom has been hailed as a cure for haemophilia, the "kings' disease?" Or, that ghosts (other than those of defeated candidates) haunt Capitol Hill? Or, that many of Henry Matisse's famous paintings are now on exhibit near Washington?

This Sunday's Washington Post contains articles on these, and a dozen other interesting, entertaining, instructive subjects . . . the Rural Rehabilitation Administration . . . the "tax-the-rich" plan . . . the latest scientific achievements . . . the current exhibition of the work of Frank Lloyd Wright, famed architect . . . political problems . . . and, of course, complete news and sport coverage . . . plus the best comic supplement in the city.

Now, in ten well-balanced sections for convenient reading, The Washington Post is a necessity in your home this Sunday and *every* Sunday.

Wallace Blocks Georgia Funds For Highways

'Political Propaganda,' Is Answering Charge of Road Board.

By the Associated Press.

Atlanta, June 26.—Branding as "political propaganda" a manifesto from Secretary of Agriculture Wallace blocking the flow of $25,000,000 of Federal road funds into the State, the Georgia highway board today advised Wallace "Georgia refuses to be starved into submission" by delegating to the National Government authority to hire engineers and fix their pay.

A charge that Representative Carl Vinson and Wallace had "probably traded to defraud farmers out of billions of dollars" was Gov. Talmadge's answer to Wallace's manifesto.

"Vinson and Wallace have probably traded, with Vinson helping Wallace to put through some of his legislation to defraud farmers out of billions of dollars," Talmadge said. "In turn Wallace no doubt promised to give Vinson all the roads that he wanted. I think that is what has happened."

Send Letter to Wallace.

In a letter to Wallace, signed by Chairman W. E. Wilburn, the highway board replied to his manifesto and offered the "following constructive criticism:"

"If you and other Federal officials will follow the Constitution of the United States and the same principles of efficiency and economy as are being practiced in the highway department of Georgia we can all hasten the recovery of the United States."

"The highway department," the letter continued, "construes your letter as political propaganda.

"You are in substance taking the position that the Federal Government has the right to penalize the State of Georgia for attempting to apply economic administration in the affairs of the State.

Called Gross Injustice.

"Your complaint * * * at this late hour when the Federal Highway Board has approved every mile of Federal highway construction already done in Georgia, can be taken as nothing less than a pretext, reflecting not only on your administration, but it is a gross injustice to the State of Georgia."

Secretary Wallace dispatched a letter to the Georgia Highway Department serving notice that the Bureau of Public Roads in Washington will approve no more Federal highway funds for Georgia unless a "satisfactory" adjustment is made in the department's engineering personnel.

Vinson Hits Governor For Highway Rule

By the Associated Press.

Representative Vinson (Democrat), Georgia, issued a formal statement yesterday saying "the letter from Secretary Wallace to Chairman Wilburn (of the Georgia highway department) is but an indictment of the way Gov. Talmadge has been running the State highway department."

"Of course," said Vinson, "everyone in Georgia knows that Gov. Talmadge is the highway department and that no projects are approved without his sanction, and that he is guided solely by cheap politics, caring nothing whatsoever about the relief of 'unemployed and traffic needs'—the basis upon which recent Federal road money has been appropriated.

"If Gov. Talmadge does not care for his highway department to function in accordance with the Federal highway act, Georgia need not be disturbed, for there are other ways by which our State can obtain the benefits of these Federal grants."

Arizona to Excavate Volcano-Buried Town

Flagstaff, Ariz., June 26 (AP).—A party of scientists began excavation of the Indian pithouses at Sunset crater today in hope of uncovering the age-old secrets of the only human dwellings buried by a volcanic eruption in the United States.

The pithouses have been buried since the eruption of Sunset crater nearly 1,300 years ago and for the next two months their ruins will be studied by archeologists from the Museum of Northern Arizona.

R. J. Reynolds, Jr., Buys 'Fastest Airplane Built'

Winston-Salem, N. C. June 26 (AP).—R. J. Reynolds, jr., aviation enthusiast who once owned part of Roosevelt Field, has just purchased the "fastest tri-motored commercial plane yet built," but says he contemplates no long flight.

President Applies Brake to His Tax Program

Confusion Reigns as He Disowns Any Intent of Speeding Passage.

Continued from Page 1.

publican jeering of the Democratic leadership.

Whereas Harrison, apparently believing he was carrying out the President's desires, argued Tuesday that the program must be enacted by Saturday and that it was unnecessary to observe the usual practices, yesterday afternoon he explained the sudden shift in plans by repeatedly citing the need for "orderly procedure" and "orderly government."

Such indecision as has surrounded the handling of the President's tax program during the last week has not marked the consideration of a major piece of legislation in recent years.

So rapidly has the situation in reference to the tax bill changed in the last week that not even members of the Finance Committee knew from hour to hour what the plan of procedure was. Moreover, as this unusual situation reached its climax yesterday, those responsible and the reasons for the decision to rush the President's tax proposals to passage by Saturday night remain inexplicable and mysterious.

Robinson to Defense.

Following the President's disavowal of the plan, Harrison, in a press conference and on the Senate floor, assumed full responsibility for it. But Democratic Leader Joe Robinson added a dramatic touch to the Senate scene when he leaped to the delicate task of defending his old friend and neighbor from a bordering State.

"I think it proper to say that both the Senator from Mississippi (Harrison) and I from the beginning thought the correct course to pursue was the one which apparently is being taken now," asserted Robinson, slowly selecting his words.

"The only reason why that was not done, so far as I know, grew out of the fact that it was represented that the situation in the Ways and Means Committee of the House was such that it might be several weeks before the measure could be reached. In view of that situation it was suggested that the tax program to which we are referring be placed as an amendment on this joint resolution."

It was not made clear, however, who suggested such action, although on Tuesday Harrison said the President was anxious that it be done. Nor was there any light yesterday on the question as to the identity of the official who was so impatient to have the tax program enacted that he could not wait the "several weeks" until the Ways and Means Committee could take up the subject.

The developments of the day began when the Senate Finance Committee, meeting at 10 o'clock, adjourned almost immediately until later in the day because, as Harrison explained, although the Treasury tax experts had worked until 4 a. m. yesterday, they had been unable to complete their computations of the probable effect of the proposed rates of taxation.

President Questioned.

Some minutes later the President held his semiweekly press conference and at once he was asked whether all the nuisance taxes would become void if the joint resolution with the President's proposals attached were not enacted by Sunday.

He replied by asking his interviewer what made the latter think that the tax measure would be passed by Saturday. He asked why it was assumed that the new tax measure would be passed by Saturday. He was told that Harrison had said so. The President indicated he was incredulous and asked whether it was certain Harrison had said so. He was assured it was.

Mr. Roosevelt said he had never said anything to that effect, had not even discussed such action being taken. He suggested that everyone take a look at the record and said final passage of the measure was in the realm of speculation. He repeated that nobody at the White House had intimated that the whole measure be passed by Saturday and that it was not suggested at the Monday afternoon and night conference. He was sorry, he said, but the story was made out of the whole cloth.

The President's assertion that he had recommended in his message that action be taken this session on his program also was regarded as surprising, since there was no direct suggestion in that document that Mr. Roosevelt wanted immediate action. An inference to that effect might have been drawn, but it left Congress in confusion, which was ended only by the Monday night White House conference.

Most amazing of all, however, was the President's statement that news stories that passage of the tax bill was sought by Saturday were made out of the whole cloth. Such was clearly indicated Monday night by Senate Democratic Floor Leader Joe Robinson after the White House conference.

The next morning Republican Floor Leader Charles L. McNary interrogated Harrison about reports in the morning press and said that "if I am correctly informed, the nuisance taxes will expire on the 30th of this month; hence it would appear that the Senator is attempting to attach, as an amendment to the joint resolution, a tax bill which must necessarily be considered very hastily by both branches of Congress if it is to be passed by Saturday night."

"I think the Senator is correct in his conclusions," replied Harrison. "That is why we hope there will be a great deal of haste in the matter. That is why I am calling the Finance Committee together this afternoon."

Remarks in Record.

McNary asked whether hearings were possible and Harrison was quoted in the Congressional Record as replying that the matter had not been fully decided, but that "I think it would be impossible to have extended hearings and pass the joint resolution by Saturday night."

Subsequently Harrison is quoted as saying that "as suggested in the President's message, there are three proposals which the President is very anxious to have taken up for consideration at this time."

"He is very anxious," the Finance chairman added, "to have them placed on the joint resolution as amendments."

After further discussion Senator Bennett C. Clark (Democrat), of Missouri, protested against the haste and indicated he would filibuster against any effort to rush the bill to enactment by Saturday night, asserting "it will be very late Saturday night when it is done."

In his reply Harrison is quoted by the Congressional Record as asserting that "whether it will take until midnight on Saturday I do not know" and he added that "I am willing to stay here Saturday night if we can not pass the bill before that time, but we shall lose taxes amounting to between $1,500,000 and $2,000,000 a day after the expiration of the nuisance taxes on Saturday night."

All this took place on the Senate floor Tuesday and was recorded as here stated in the Congressional Record which came from the Government Printing Office yesterday morning, several hours before the President said the story of plans to pass the bill by Saturday night were made out of the whole cloth.

Harrison Incredulous.

When Harrison was first told of the President's statement at his press conference he said he could not believe it. He refused to be interviewed for several hours, during which he started a series of conferences with Senate and House leaders.

Robinson, when told of the President's statement, laughed and, turning away, mumbled something which sounded like "So what!" Efforts of newspaper correspondents to get him to leave the Senate floor and see them were futile and when a note was sent to him asking what this latest development meant he was seen to throw back his head and laugh.

For the next two hours, Robinson and Harrison were closeted in conferences. Harrison also went to the House side of the Capitol and conferred with Speaker Byrns, Chairman of the Rules Committee John J. O'Connor and Chairman Doughton of the Ways and Means Committee.

Meanwhile on the Senate floor Senator Huey P. Long (Democrat), of Louisiana, demanded to know what was the plan for handling the tax bill and Senator Alben W. Barkley (Democrat), of Kentucky, a member of the Finance Committee, undertook to answer.

Query by Vandenberg.

He said the Finance Committee had taken a recess to permit the Treasury experts to finish their computations. Senator Arthur Vandenberg (Republican), of Michigan, asked if it were still the plan to pass the bill by Saturday.

"Nobody ever suggested passage of the program by Saturday," asserted Barkley.

"Did not the Senator from Mississippi (Harrison) announce on the floor that he would try to pass this resolution, including the President's program, by Saturday?" asked Vandenburg.

Barkley said he did not know about that, but the matter had not been suggested at the White House. Under further questioning he said it was still the plan to attach the President's proposals to the joint resolution, although there was no understanding that it had to be passed by Saturday.

A short time later Harrison returned from one of several conferences he had with House leaders. This one was attended by Charles West, liaison officer between the White House and Congress. He conferred briefly with Democratic members of the Finance Committeee individually and then summoned a press conference.

Action Next Week.

"I am going to call up the nuisance tax resolution this afternoon and try to pass it without amendment, other than the one limiting the extension to one year," he asserted. "I have assurances from the Democratic members of the Ways and Means Committee, the Speaker and Chairman Doughton that they will take up for consideration next week the tax program proposed by the President and will proceed quickly to its enactment.

"The Democratic leadership in the House assures me and has assured the President that there will be no adjournment of Congress until this program is enacted.

"We shall carry on in an orderly way with the President's proposals and the Finance Committee, just as it did in the case of the social security bill, will proceed to consider the tax program at the same time the Ways and Means Committee is working, in order to expedite matters.

"The leadership of the Senate has promised not to permit adjournment, if possible, until the President's program is enacted.

"The President never insisted on passage of his proposals by Saturday night. We can not afford under orderly government to let taxes expire, as would happen if the joint resolution were not passed by Saturday night."

Asked why the program had been so suddenly changed, Harrison said it was "found we could not do it by Saturday night," because of difficulties in working out rates and administrative provisions for the inheritance taxes. He said "we ought to have time so that we will not be charged with undue haste." He also said he thought reasonable hearings should be held.

Latest Plans Calling for Regular Measure May Consume Months.

Told that the President had characterized stories that efforts were being made to pass the bill by Saturday as without basis, Harrison said he was responsible for the stories. He said that had the House leaders Monday night been able to give the assurances they gave yesterday, the situation would not have developed. He said the task was put up to the Senate, that the only measure available to attach the President's plan was the tax bill and that he wanted to rush things so that the Treasury would not lose any nuisance tax revenue.

Goes Before Senate.

Harrison immediately went before the Senate, and repeated in substance what he had told the press. He said, in view of the fact that it had become obvious the resolution with the President's proposals attached could not be passed by Saturday, it would be better to abandon the plan than have the Treasury lose from $1,500,000 to $2,000,000 or more a day.

He pledged his efforts to keep the Senate in session until the tax program is adopted, and Robinson arose to make the same promise for himself. Harrison said the new plan was "the more orderly way in which to proceed" and one in keeping with the usual practice.

McNary said he was "shocked by the sudden change," but would not oppose it, if it were clear that hearings would be granted. Senator Vandenberg said that "in view of this return to sanity in the matter of procedure, I have no disposition to discuss the rather amazing contemplation which we originally thought we confronted, when apparently we were going to be asked to rewrite the basic tax law of the Republic in 72 hours," but he asked and received permission to insert into the record a thick sheaf of editorials, most of them severely condemning the previously proposed haste.

"This program has changed so rapidly and so many times in the last ten days that I am wondering if the Senator can assure us that this is the final program?" Vandenberg added.

"I wish I knew," asserted Harrison, smiling faintly.

Kingfish Curious.

Kingfish Long referred to Harrison's statement of Tuesday that the President was anxious to have his program attached to the extension resolution and asked whether "the President's view has changed."

Harrison said he would explain that. Long said he did not want an explanation and Vice President Garner, who appeared greatly to enjoy the proceedings, shouted that the Senator did not want an explanation and quickly put the question, causing loud laughter. The Vice President, who has an intimate knowledge of every move made during the last week of up and down hill marches and yet is not involved in any of them, chuckled throughout the proceedings.

When laughter died down Long shouted that while he did not want an explanation, he wanted his question answered, pointing out that "I was asking him if there had been any change in the President's attitude on the joint resolution."

"There has been no change at all in the President's attitude with reference to this matter," replied Harrison. "There might have been a change in my attitude about some matters, but not in the President's attitude."

It was at this point that Robinson sought to defend Harrison and to throw some light on the mystery of why any effort at all was made to get action on the program by Saturday.

To House by July 22.

A few minutes later the Senate adopted the joint resolution, which in its amended form will be considered by the House, probably today. It is certain it will be passed before Saturday. Meanwhile, Chairman Doughton made preparations to start hearings on the tax bill, probably Tuesday. Two weeks of hearings tentatively have been decided on and if that plan holds and the committee can complete its consideration of the bill in a week, it will reach the House floor about July 22. If the House does not take more than a week for debate, the measure will reach the Senate by August 1.

Many veteran observers of Congress, both in its membership and outside, however, believe that it will be September 1 or later by the time the bill is enacted, unless Congress decides to take a summer recess, and in that case it will be fall before the bill becomes law.

Doughton, in a formal statement last night, said his committee would grant "reasonable time" to hear those interested in the legislation. He denied that the "President has demanded, even requested or expected that the legislation recommended in his recent message would be consummated this week."

Denies Seeing Rates.

He contended it was up to Congress to handle the matter as it wished when he was asked whether he preferred attaching his program to the joint resolution or have it originate in the House as a new bill. He said he had left the working out of rates to Congress, had not seen the tentative rates published yesterday morning—those which Harrison had given out as coming from the Treasury—and declined to discuss whether they effectuated the policies he proposed in his message of a week ago.

He said he wanted his program passed at this session; had recommended that in his message. He said he was not Congress, but just an innocent, peaceful fellow in the White House who recommended principles and policies.

This statement of the President had the effect of a bombshell on his audience and on Capitol Hill, where it was quickly relayed. Those who heard were amazed, because Senator Harrison repeatedly had made it clear that he wanted the Roosevelt tax program adopted by Saturday and in appealing to fellow Democrats of the Finance Committee to support him in this endeavor he urged that they uphold the President.

Moreover, the proposed tax rates made public by Harrison Tuesday were said to have come from Treasury experts and on Monday Secretary of the Treasury Henry Morgenthau clearly indicated the Treasury was ready to provide schedules of rates and estimates when Congress asked for them.

Here is a tip for a bargain hunter: See that 1932 Nash Twin Ignition "8" Sedan advertised for only $365 in today's POST Want Ad. section.

EDUCATIONAL.

LAST WEEK to ENROLL for BERLITZ SUMMER COURSES in French, Spanish—and save 50%. POSITIVELY no enrollment for these Special Courses shall be accepted after JULY 1st. Classes 7:45 A. M. to 9 P. M.
The Berlitz School of Languages
1115 Connecticut Ave. NAt. 0270

WOODWARD SUMMER SCHOOLS
Camp Letts—July 1-Aug. 9
At the school—June 26-Aug. 7
Six weeks of individual instruction in Grammar and High School Work
For Full Information Call
WOODWARD SCHOOL FOR BOYS
National 8250 Y.M.C.A. 1736 G St.

Make RESERVATIONS by TELEPHONE

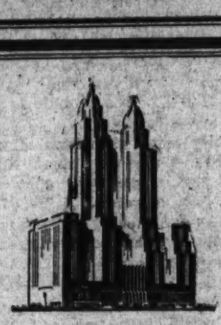

The Waldorf Point of View

The distinguished setting of The Waldorf...with all The Waldorf's superlative services and social gayety... and yet

Single rooms:
$5, $6, $7
Double rooms:
$8, $9, $10

Besides the usual a la carte service, popular fixed price meals may be enjoyed in delightful surroundings. Dinner in the Norse Grill, $2 (Club Breakfasts from 75c and Luncheon at $1.50).

Interesting New York life centers at The Waldorf, located in the city's most favored residential section... yet just a few minutes from shops, clubs, theatres, and Grand Central.

Write for Menu Booklet Number 8 entitled "Home Cooking in The Waldorf-Astoria.

Washington Representative: JOHN B. DEBNAM, Mayflower Hotel. Telephone District 3000.

THE WALDORF ASTORIA
Park Ave. · 49th to 50th · N. Y.

The Porch Season...

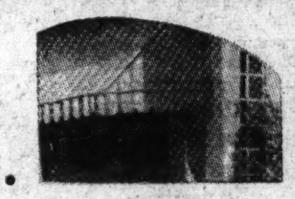

will be more enjoyable to you if you use "MURCO" LIFELONG PAINT before the Sun, the rains and scuffling feet mar floors and woodwork. Buy "MURCO" for its beauty . . . use it for its ECONOMY. This 100% Pure product is a surface saver incomparable!

E. J. Murphy Co., Inc.
710 12th St. N.W. NAtional 2477

The 1931 Graham you wanted is advertised in the Want Ad. section of THE POST today for only $229.

Greyhound Announcing!

New BUS SERVICE!

MORE DEPARTURES!
Now in Effect

NEW YORK	20 Daily Trips
ST. LOUIS	7 Daily Trips
CINCINNATI	7 Daily Trips
SAN DIEGO	10 Daily Trips
LOS ANGELES	10 Daily Trips
DENVER	5 Daily Trips
PITTSBURGH	7 Daily Trips
CHICAGO	4 Daily Trips
DETROIT	4 Daily Trips
CLEVELAND	6 Daily Trips
NORFOLK	8 Daily Trips
RICHMOND	12 Daily Trips
PHILADELPHIA	40 Daily Trips
WILKES-BARRE	8 Daily Trips
SCRANTON	8 Daily Trips
BUFFALO	8 Daily Trips
ROCHESTER	8 Daily Trips
SYRACUSE	8 Daily Trips
BOSTON	16 Daily Trips
PORTLAND	4 Daily Tirps
MONTREAL	2 Daily Trips

Dozens of new schedules—finer, faster, more convenient service to all America—but no increase in fares. Call the nearest Greyhound office for full information.

GREYHOUND TERMINAL
1403 New York Ave. N.W.
Greyhound Phone: MEtropolitan 1512
Blue Ridge Phone: MEtropolitan 1523

BLUE RIDGE Lines
GREYHOUND Lines

SAVE 100 MILES
Via. Annapolis, Md.
TO OCEAN CITY, MD., & REHOBOTH BEACH, DEL.
Washington's Nearest Ocean Resorts.
SUMMER SCHEDULE
Effective May 29th, 1935
Daily and Sunday
Eastern Standard Time
Between Annapolis and Matapeake.

Leave Annapolis.	Leave Matapeake
a. m.	(8:45, MON. ONLY.)
8:00 a. m. 2:00	7:25 a. m. 2:00 p. m.
10:00 a. m. 3:00	9:00 a. m. 3:00 p. m.
11:00 a. m. 4:00	11:00 a. m. 4:00 p. m.
12:00 noon 6:00	12:00 noon 5:00 p. m.
1:00 p. m. 8:00	1:00 p. m. 7:20 p. m.

Between Annapolis and Claiborne.

Leave Annapolis	Leave Claiborne
7:25 a.m., 5 p.m	9 a.m., 7 p.m.

The Claiborne-Annapolis Ferry Co.,

BY APPOINTMENT TO HIS MAJESTY THE KING

BULLOCH LADE
Old Rarity & Gold Label
PEDIGREED SCOTCH WHISKIES
100% Scotch Whiskies bottled in bond under the supervision of the British Government...the true "Spirit of Highland Hospitality."
MAYNARD & CHILD
INCORPORATED FOUNDED 1835
BOSTON
244 E. HAMILTON STREET, BALTIMORE

DOUBTERS DUMBFOUNDED AS CLEAR HEADS COOL OFF WITH CALVERT!

Whiskey on a hot day? Impossible! Everyone knows it's heating!
Tropical research proves you're wrong! Clear heads cool off with CALVERT!

Professional Opinion says:

"Causes more heat to be given off by radiation than its own combustion produces, so that the net result is that the temperature of the body is lowered."

"The fact is now firmly established (that whiskey) causes a lowering of the temperature of the body."

Tropical Statistics prove:

Statistics compiled from the consular records of Argentina, Ecuador, Colombia, Peru, Chile and Venezuela show that whiskey is a 3-to-1 favorite over any other type of distilled spirit sold below the Equator. In tropical Chile, whiskey is a 30-to-1 favorite. Moral: *Clear Heads Cool off with CALVERT!*

REFRIGERATE WITH CALVERT'S EASY-TO-MIX MARYLAND MINT JULEP

First, crush a few sprigs of mint in 2 teaspoonfuls of moistened powdered sugar. Fill highball glass with crushed ice. Next add a double jigger of CALVERT to sugar and mint and pour over ice. Decorate with sprigs of mint. Don't stir. Let it stand on ice a few moments before imbibing . . . if you can control yourself that long.

FREE! Write for CALVERT'S "Guide to Cooling Hot-Weather Drinks"... including 22 tall, frosty recipes made with 5 or less ingredients. It's yours for the asking.

LORD CALVERT Rye or Bourbon whiskey. Five years old. 100 Proof. Bottled-in-bond under Canadian Government Supervision.

AMAZING SCIENTIFIC PROOF THAT CALVERT COOLS

HERE'S another reason why clear heads call for CALVERT. It's cooling! Science proves it . . . proves to America what people of the tropics have always known . . . proves that CALVERT stimulates the circulation . . . drives heat from the interior of the body . . . rolls it to the surface of the skin . . . causes radiation, evaporation, refrigeration, a loss of body heat. So use good judgment. Cool off with CALVERT'S finer blends. Enjoy a tall, frosted CALVERT highball or julep. Feel the heat wave break. Feel the cold wave coming. Remember...CALVERT'S not only cooling . . . it's the whiskey clear heads call for . . . the whiskey that, enjoyed in gentlemanly moderation, lets you salute tomorrow with a smile.

CALVERT'S *SPECIAL RESERVE* and CALVERT'S *SPECIAL* Blended Whiskies are the best of the better blends . . . regardless of price the finest obtainable. Buy better whiskey. Call for CALVERT.

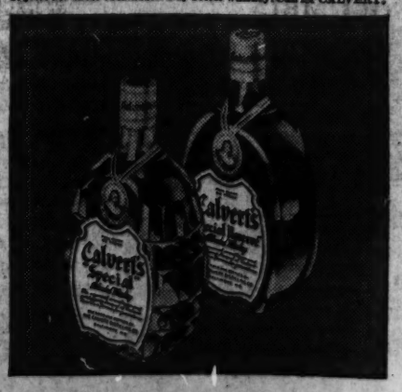

CLEAR HEADS call for Calvert WHISKIES

Bottled-in-Bond and Blended

© 1935, Calvert-Maryland Distilling Co. Inc. Distillery: Relay, Md. Executive Offices: Chanin Bldg., N. Y.

Pythians Hear Gov. Nice Decry Nation's 'Chaos'

Must Return to 'Sanity,' He Tells Maryland Lodge; Visit a Surprise.

Special Dispatch to The Post.

Westminster, Md., June 26.—Although he recently had stated that he would be unable to attend, Gov. Harry W. Nice paid a surprise visit to Charity Lodge, No. 58, Knights of Phythias, Westminster, last night, and personally presented certificates to 33 candidates who formed part of a "Harry W. Nice Class" to receive the rank of page.

A past grand chancellor of the Knights of Pythias, Gov. Nice made a short address in which he stated that his presence at the lodge was partly to show his "sincere appreciation of the people's support in western Maryland." Terming fraternalism a "wonderful thing," the Governor told the candidates that "we are living in a chaotic condition," and that "we must come back to national sanity, because what profit it us if we gain the whole world and lose the soul of our national existence."

Referring to himself as "functioning in splendid isolation," Gov. Nice told his listeners that he had no political ambitions, but requested their moral support because he was the Governor of all the people of Maryland.

Gov. Nice presented a supreme lodge honor club button to Roy D. Winters, of Union Bridge, for obtaining the largest number of candidates. The candidates represented lodges at Frizellburg, New Windsor, Union Bridge and Westminster and visitors were present from Annapolis, Frederick, Taneytown, Havre de Grace and Baltimore.

Members of the degree team were Joseph Walter, Baltimore, chancellor commander; Joseph Parker, Annapolis, vice chancellor; William Sterner, Frederick, prelate; Clark Devilbiss, Frederick, master at arms, and Joseph U. Bowers, Westminster, master of works. Grand lodge officers of Maryland present were Charles L. Weigand, Baltimore, grand chancellor; Joseph C. Parker, Annapolis, grand prelate; Daniel F. Kimball, Havre de Grace, grand vice chancellor; A. Elwood Martak, Baltimore, grand keeper of the records and seal, and David Harris, Baltimore, grand master at arms.

2 Traffic Victims File $15,000 Suits

Both D. C. Minors Allege Injuries in Maryland.

Two minors who figured in separate traffic accidents in nearby Maryland filed suit yesterday in District Supreme Court aggregating $30,000. Both were represented by their fathers as "next friends."

In one suit Robert Weiss, 5503 Seventh street northwest, asked $15,000, claiming a coupe in which he was riding was struck by a Standard Oil truck at College Heights, Md., November 2. In the other, Herbert Harmatz, 269 Carroll avenue, Takoma Park, asked a like award, saying he was hit by an automobile driven by Larry Kelly on University lane, near College Park, Md., February 9. Harmatz said he was standing at the side of the road, and charged Kelly with driving on the wrong side of the street.

Steel Plant to Reopen In Clarksburg Monday

Special Dispatch to The Post.

Clarksburg, W. Va., June 26.—The Weirton Steel Co. plant here will resume operations Monday. It has been closed since June 3. The plant gives employment to 1,200 operatives. Its pay roll is the largest in the Clarksburg area.

E. E. Paddack, superintendent, said it is probable all divisions of the factory will be in full operation by July 15.

Large Fishing Catches Landed.

Special Dispatch to The Post.

Heathsville, Va., June 26.—Large catches of menhaden fish were landed at factories in Lancaster and Northumberland Counties Monday night, several of the 30 fishing boats coming into port with capacity loads. Last week was the first week of the fishing season.

RESORTS
Ocean City, N. J.

BELLEVUE American and European Plans. Bathing privileges. Elevator. Central. J. J. McCONNELL, Manager.

Old Point Comfort, Va.

Meet Spring Halfway 3 A. & O.

Enjoy balmy weather in Virginia. A delightful overnight boat trip or 8 hours by motor. Rate includes room with private bath; bathing in salt water pool; dancing. With meals, $3.00 per person per day

At The Luxurious Chamberlin Hotel
Stanley Gardner, Manager
OLD POINT COMFORT, VA.
Low Spring Rates at VIRGINIA BEACH, at exclusive MARTHA WASHINGTON $1.50 up

Asbury Park, N. J.

COLUMBIA Hotel & Cottages
Overlooking Ocean, Asbury Park, N. J.
LEADING AMERICAN PLAN HOTEL.
Capacity 250. Carefully selected clientele. Spacious porches. Suites with bath. Elevator. Outstanding table.
Daily Concerts. Many Social Activities.
RATES SURPRISINGLY LOW.
Phone Asbury Park 3029. Booklet.
A. L. HARVEY & SONS
New York Booking Office, 200 Madison ave. Telephone MU-ray Hill 2-4480.

TRAVEL.

SAVE TIME, COST—TO PORTLAND, TACOMA, SEATTLE AND ALL NORTH-WEST CITIES
Ride "The Streamliner"
Union Pacific's new speed train
Only 1 day en route.
$34.50 One-way, Chicago to Portland, Tacoma, Seattle.
Cool, comfortable, air-conditioned coach travel. New low-cost coach-buffet meals as low as 25c for breakfast —75c for dinners.
Union Pacific Railroad Ticket Office
1400 S. Penn Square, Philadelphia, Pa.

Missouri Bridge Wrecked by Runaway Train

Associated Press WIREPHOTO.

Five persons were injured when a runaway freight train crashed into the piers of this bridge over the Missouri River near St. Charles, Mo.

Slump Hit Pay, Not Dividends, Report Shows

Wages Had Drop in 1929, But Stockholders Didn't Suffer Till 1933.

Continued from Page 1.

beside the point to argue that property income was thereby placed in a favored and sheltered position, while millions of wage earners through short work weeks and wage cuts participated fully in the economic catastrophe.

Capital's Wage Protected.

"The play of economic forces is not permitted to cut the wages of capital as easily as it cuts the wages of labor. By contracts, behind which stands the majesty of government, modern business enterprise is compelled to pay a fixed return to capital, a return sometimes economically unearned, upon capital goods long since worn out or obsolete. If necessary, this return is paid out of surplus. Such has been the story of all corporations during the last ten years."

The report contained the following conclusions:

"1. Corporate security holders not only profited most from the boom in the twenties, but suffered least from the depression in the thirties.

"2. In the last two years, 1933 and 1934, factory pay rolls, while increasing considerably under the stimulus of various economic and governmental influences, have not yet reached the levels (in terms of 1923-1925) at which dividend payments and compensation of officers have been maintained.

"3. Profits, though still less than one-half of their level in 1926, have shown a greater recovery in 1934 over 1933 than have pay rolls."

It was pointed out that this report was prepared before President Roosevelt's proposal for increasing income, inheritance and corporation taxes.

Fire Group Meets in Northern Neck

Special Dispatch to The Post.

Heathsville, Va., June 26.—The thirty-ninth annual agents and directors meeting of the Northern Neck Mutual Fire Association was held at the home office at Irvington, in Lancaster County. Speakers included W. E. Baker, John R. Campbell, W. R. Rowe, the secretary manager; M. W. Dure, the adjuster, and Olando Shelton, secretary-manager of the Dan River Mutual Fire Association, of Danville, Va.

RESORTS
Atlantic City, N. J.

TRY HOTEL CLARENDON
Virginia Ave., half block to beach and Steel Pier. Running water. Private baths. Write for rates. Bathing.
MONROE HUTCHINS

Decide on the
TRAYMORE

Enjoy the finest that Atlantic City offers. It costs no more. Large, comfortable rooms — air-cooled by the ocean breezes. Guests tell us our food is wonderful. Rates ARE definitely reasonable — especially low for small children.

From
$5.00 European $8.00 American

The TRAYMORE
ATLANTIC CITY
BENNETT E. TOUSLEY, Manager

HOTELS.
Norfolk, Va.

TOUR HISTORIC VIRGINIA
MAKE NORFOLK HEADQUARTERS
HOTEL FAIRFAX and HOTEL SOUTHLAND
Norfolk's Leading Fireproof Hotels. Beautiful rooms with bath and shower from $2.50. Others $2.00. Summer Conveniences.
HUGH F. GALVIN
President and General Manager

Day by Day in Hectic Week Of Maneuvering on New Taxes

Continued from Page 1.

act on President's program before adjourning this session; similar move gains impetus in House; Harrison says no attempt will be made to endanger extension of nuisance taxes by adding President's plan to that resolution, adding that bill should originate in House and be considered on its merits.

June 22.—Senate Democratic Leader Robinson announces he "is disposed" to take up President's proposals and have them passed at this session, but contends that "the subject matter should be considered separately" from the nuisance tax resolution. Long in Senate speech and open letter to President challenges latter to press action on redistribution of wealth proposals. President at Hyde Park home.

June 23.—Senator Borah demands action on President's proposals at this session, but says it is "share-the-burden" program, rather than share-the-wealth. Congressional leaders continue to profess to be in doubt as to what President wants. Report from New York, where President spends evening, is that he is ready to tell congressional leaders he wants action at this session.

June 24—Senate and House leaders confer for several hours, but are unable to agree on what should be done. Robinson and Speaker Byrns contend action should be taken this session. Harrison favors action next session. Doughton says his committee is too burdened to consider plan now and suggests that when pending program is completed Congress recess until November to let his committee draft bill in meanwhile. These leaders decide to appeal to President to break deadlock. After the leaders, with Vice President Garner, confer with President for 2 hours and 35 minutes Robinson announces it is decided to go ahead at this session and that Harrison will attempt to have Finance Committee attach President's proposals to nuisance tax resolution, which must be passed by Saturday if the nuisance taxes are not to expire. Secretary Morgenthau indicates Treasury several weeks ago completed preparation of tax schedules and estimates to carry out Roosevelt program and will submit them when asked by Congress. Harrison, after White House conference, goes to Finance Committee room, summons tax experts and with them works through night until morning.

June 25—Stanch House Democrats assail plan to rush tax program to passage in five days. Acting House Democratic Leader Taylor denies knowledge of such plan. Speaker Byrns urges Ways and Means Committee to approve resolution extending nuisance taxes for 30 or 60 days, but committee refuses. Meanwhile, Harrison in Senate, peppered by questions, says it is his aim to pass nuisance tax resolution with President's plan attached by Saturday, that President is anxious to have plan attached to joint resolution and that extended hearings are impossible. Calls Finance Committee meeting for afternoon. As Democratic rebellion looms in Senate, Harrison, with Robinson and Garner, meet with Finance Committee Democrats. Urges them to support him and uphold the President in rushing full tax plan to passage by Saturday. Finance Committee decides to hold brief hearings after receiving tentative rate schedule from Treasury experts. Harrison says only two days will be open for hearings and that he will call up nuisance tax resolution at noon next day and commence offering amendments to it embodying President's proposals. Harrison says he is still driving for passage by Saturday but that this is becoming more difficult. He and tax experts work through night until 4 a. m. computing estimates of revenue.

June 26—Many newspapers, some of which have been friendly to Administration, sharply assail plan to rush tax program to passage by Saturday. Finance Committee meets to adopt first proposals, but is forced to recess, subject to Harrison's call, when experts report they have not completed their work. President at press conference disavows any intention of having his program enacted by Saturday, adding it never had been proposed or discussed at the White House, although he wants action this session. President denies any knowledge of rates made public by Finance Committee. Robinson, Harrison and House leaders obviously surprised by President's statement. Harrison defers calling up joint resolution and holds series of conferences with Senate and House leaders. Subsequently he announces abandonment of plan, explaining President's program will be left to Ways and Means Committee to originate. Senate passes resolutions extending nuisance taxes one year. Harrison assumes sole responsibility for plan to pass President's plan by Saturday, but Robinson points out he and Harrison from beginning favored the House acting first.

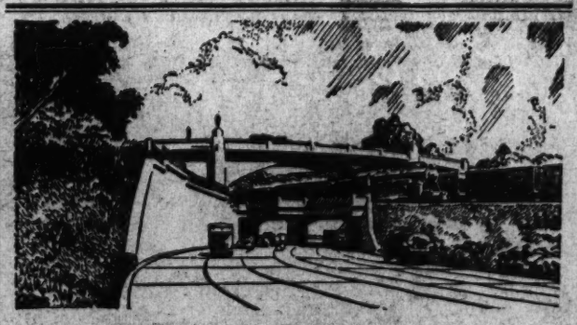

Concrete helped solve this difficult 3-way metropolitan grade separation problem at Newark, New Jersey.

CONCRETE
speeds grade separation
work relief

Speed without Waste is the critical need in the nation-wide grade separation program. Build with concrete and you can start without delay. Local materials are available.

Low First Cost! Arch, slab, girder, or rigid frame . . concrete's *adaptability* makes it lowest in first cost under a wide range of conditions.

Low Maintenance; Long Life—Consider the future! Concrete serves years with small upkeep.

Beauty—Concrete . . . monumental, massive, graceful . . . has made bridges things of beauty.

Helps Employment—Maximum local labor on the job.

Efficient contractors with equipment and organizations trained in concrete work are ready to marshall relief forces to start work immediately.

We will gladly supply informative booklets on request.

PORTLAND CEMENT ASSOCIATION
837 National Press Bldg., Washington, D. C.
Offices in Principal Cities

Bar Tests Given 300 in Roanoke

Number of Applicants Sets All-Time Record.

Special Dispatch to The Post.

Roanoke, Va., June 26.—Three hundred are taking the two-day examination of the Virginia Board of Legal Examiners here today for admittance to the Virginia bar. This establishes an all-time record.

James E. Heath, of Norfolk, a member of the board, said the large number of applicants had caused the board to change its usual policy of reviewing the examination papers and announcing the results before leaving Roanoke. The board will reassemble at Richmond, July 6, when successful applicants will be announced.

The number was attributed to a new Virginia statute which provides that after July 1, applicants must have received a degree from a law school approved by the American Bar Association or completed the equivalent of at least a two-year academic course of an accredited college.

Church Training School Opens at Bethany Beach

Special Dispatch to The Post.

Lewes, Del., June 26.—Miss Cynthia Pearl Maus, of Indianapolis, national director, and dean of the Young People's Conference of the Christian Church of the Capitol area, comprising Delaware, Maryland and the District of Columbia, is conducting a leadership training school at Bethany Beach, Del., this week.

Sixty persons are attending. Vesper services are conducted daily by Clifford H. Jope, of Washington. Teachers include W. E. Balderson, Snow Hill, Md.; Miss Maus, Mr. Jope, C. N. Williams and Mrs. C. M. Gordon, Washington; Miss Margaret Hankins, Princess Anne, Md., and J. Raymond Mills, director of religious education in the National City Church, Washington.

MonongahelaPromotion Association Functioning

Special Dispatch to The Post.

Clarksburg, W. Va., June 26.—The Upper Monongahela Valley Association, formed to develop its ten member counties in cooperation with the Federal works program, began to function today, following a permanent organization late yesterday, when officers were chosen and by-laws were adopted at a general meeting here.

Roy R. Hornor, of Clarksburg, advisor to the State road commission, was selected as chairman. He is a nationally known metallurgist and engineer. W. E. Brooks, of Morgantown, was named vice chairman; A. C. Spurr, of Fairmont, secretary, and State Senator A. L. Helmick, of Thomas, treasurer. An annual budget of $15,000 was set up.

Spine, Hip Broken in Fall.

Special Dispatch to The Post.

Lynchburg, Va., June 26.—Morris Stephens, 33, suffered fractures of his pelvis and spine in a fall Monday at the relief mattress factory here. He is at Lynchburg Hospital.

Eating Places Inspected.

Special Dispatch to The Post.

Hagerstown, Md., June 26.—In order to prevent the spread of communicable diseases through restaurants, soda fountains and other eating places, the health department began today its annual examination of food handlers.

Here is a tip for a bargain hunter: See that 1932 Nash Twin Ignition "8" Sedan advertised for only $365 in today's POST Want Ad. section.

Low Fares
AIR CONDITIONED COACHES
to the SOUTH

COOL—CLEAN—QUIET

One Way Fares from Washington

RALEIGH	$ 4.27
WILMINGTON, N. C.	6.02
ATHENS, GA.	8.66
ATLANTA	9.58
COLUMBUS, GA.	11.33
BIRMINGHAM	11.43
MEMPHIS	14.00
NEW ORLEANS	16.76
COLUMBIA	7.16
SAVANNAH	9.27
JACKSONVILLE	11.85
TAMPA	15.02
ST. PETERSBURG	15.57
WEST BALM BEACH	16.34
MIAMI	17.34
PENSACOLA	14.65
TALLAHASSEE	12.81

Proportionate fares to all other Seaboard points, also low 15 day and 6 months Round Trip tickets, good in Pullman Cars.

Consult local ticket agent, or
EDWARD PLACK, A. G. P. A.
714 14th St. N.W., Washington, D.C.
Tel. National 0657-58.

SEABOARD
AIR LINE RAILWAY
The ONLY completely AIR-CONDITIONED TRAINS to the SOUTH

Rollfast Bicycles

SIDEWALK BIKES, VELOCIPEDES and ROLLER SKATES
Other good wheels. Wheel goods repaired. Your old wheel taken as part payment on a new wheel.
Hazleton Bicycle & Sporting Goods Co.
424 Ninth St. N.W.

Muscles From Leg Open Woman's Eyes

By the Associated Press.

Frederick, Md., June 26.—Mrs. Victor Summers, who now opens her eyes with sections of her leg ligaments, was congratulating herself today on a narrow escape from a life of semidarkness.

For a number of years the young woman suffered from a condition which caused her eyelids to droop so heavily she could not raise them. The ailment was becoming worse.

At first, she said, surgeons could promise her only that an operation would open her eyes—an keep them open continuously, night and day.

Later she conferred with specialists at Union Memorial Hospital, in Baltimore, and submitted to an operation in which ligaments from her right leg were grafted with muscles above the eyelids.

Daniel Weymouth Weds Mrs. Charlotte R. Pusey

Special Dispatch to The Post.

Heathsville, Va., June 26.—Mrs. Charlotte Rice Pusey, of Heathsville, and Daniel Weymouth, of Callao, Northumberland County, were married yesterday at the Episcopal Rectory at Fleeton. Mrs. Weymouth is the daughter of Mrs. Lelia Palmer Rice, of Heathsville. Mr. Weymouth, a lawyer, is the son of Plato J. Weymouth, of Callao.

Rotary Club Elects Keener.

Waynesboro, Pa., June 26.—D. J. Keener, superintendent of public schools, today became president of the Waynesboro Rotary Club, succeeding R. E. Long.

The answer to your vacation problem. It's a 1931 Ford Coupe for only $150, in the Want Ad. section of today's POST.

WOODWARD & LOTHROP
10TH 11TH F AND G STREETS. PHONE DISTRICT 5300

—luncheon proves doubly delightful in our newly

Air-Cooled Fountain Room

FEATURED TODAY

Chilled Grapefruit Juice, 10c
Club Salad, Sliced Chicken, Tomato, Crisp Bacon with Toast Points, 60c

Avacado Pear filled with Fresh Fruits, Honey French Dressing, Date Filbert Sandwich, 50c

Open Sandwich of Egg and Olive Salad with Watercress, 35c

Cream Cheese and Brazil Nut Sandwich with Spiced Peach, 25c

French Pineapple Sundae, 25c

Chocolate Cream Pie, 20c

FOUNTAIN ROOM, ADJOINING DOWNSTAIRS STORE

WOODWARD & LOTHROP
10TH 11TH F AND G STREETS. PHONE DISTRICT 5300

8-Inch Oscillating
Electric Fan

Specially Priced

$5.95

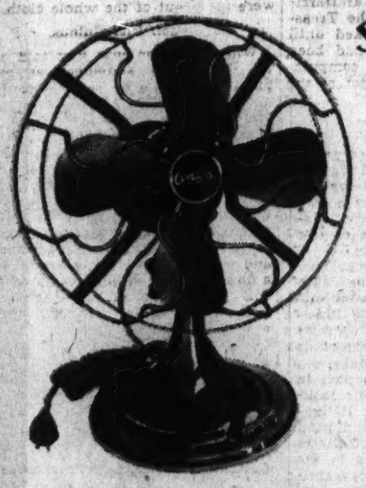

Dream, through scorching nights, in a cool room . . . and spend Summer days in rooms kept comfortable with these dependable Century fans.
Quiet and, because they oscillate, cooling over a wide area. With full round guard over the blades; Black finish. A real necessity for Summertime comfort . . . and a thrifty purchase at this special price.

ELECTRIC APPLIANCES, FIFTH FLOOR

CHARLES of the RITZ
PORE REFINING TREATMENT

. . . a boon to the woman with large pores. Two unusual preparations . . . easy to use and especially created to reduce large pores and eliminate blackheads.

Pore Wash, $1
Pore Paste, $1.65

TOILETRIES, AISLE 14, FIRST FLOOR

If You Holiday Out-of-Doors

Protect Your Eyes with

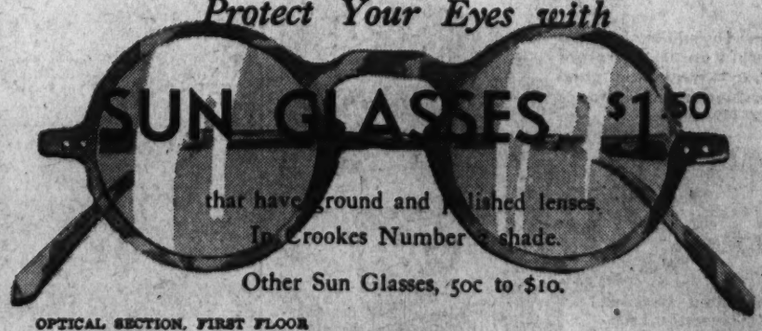

that have ground and polished lenses.
In Crookes Number 2 shade.
Other Sun Glasses, 50c to $10.

OPTICAL SECTION, FIRST FLOOR

Il Duce Rejects Britain's Offer For Abyssinia

Eden's Talk at Rome Held to Have Increased War Danger.

Copyright, 1935, by the United Press.

London, June 26.—Great Britain tonight had failed to check the Italo-Abyssinian war menace in East Africa.

British mediation was believed to have suffered a severe set-back and the war danger was regarded as heightened rather than decreased following the conversations in Rome between Anthony Eden, British statesman, and Premier Benito Mussolini.

Il Duce was understood to have rejected Eden's offer to aid in settlement of the dispute. Instead he indicated he would proceed with his campaign for an Italian protectorate over Ethiopia, including installation of Italian government officials in Addis Ababa, the capital.

He was understood also to have dissented to Eden's plea that an Italian war in East Africa might thwart full collaboration by Rome with Britain and France in coping with European problems and Eden's insistence that a military campaign against another member of the League of Nations would produce a devastating moral effect.

Disappointment was evident among those who have come to consider Eden as a diplomatic "miracle worker."

The concessions Britain was understood to have offered Italy through Eden in Rome include:

1. Assuring Rome a concession to build a railway linking Massawa and Mogasiscio, capitals of the colonies of Eritrea and Italian Somaliland, bordering Abyssinia.

2. Improved opportunities for Italian trade and exploitation of the mineral and agricultural resourcees of Ethiopia (Abyssinia).

3. Opening Ogaden Province for Italian colonization.

4. Italy shall share projected irrigation advantages in the proposed Lake Tsana Dam at the headwaters of the Blue Nile.

5. In return for Abyssinia's proposed concessions to Italy, Britain is prepared to yield Abyssinia an outlet to the sea at Zeila, British Somaliland.

It was believed that Eden also referred to France's readiness to allow Italian activity in the zone allotted to France in the treaty of 1906.

The cabinet meanwhile formulated instructions for Eden's conversations with Premier Pierre Laval of France in Paris tomorrow. The meeting confirmed Eden's tentative assurance to France last week that Britain would refrain from negotiating an air pact with Germany alone, in methods similar to those employed in the new Anglo-German naval pact.

The secretaries agreed, however, that immediate negotiation of a western European air pact and an eastern European security project were essential to safeguard peace.

Eden Leaves For Paris With Pat On Back

By the United Press.

Rome, June 26.—Capt. Anthony Eden, British arms expert, left for Paris today, his mission to Italy on European and Abyssinian affairs completed.

The Italian and British officials at the station, including Sir Eric Drummond, British ambassador, appeared radiant, patting each other and Eden on the back, and giving other evidences of complete satisfaction at the results of the parley.

Eden is to confer again with Premier Pierre Laval, of France, in Paris tomorrow prior to hurrying on to London to report on his Paris and Rome visits.

Advices from Addis Ababa meanwhile indicated that the British minister to Abyssinia, Sir Sidney Barton, had been instructed indefinitely to postpone his leave of absence—presumably due to the rising threat of war.

Abyssinia Displays 'Helpful Attitude'

By the United Press.

Addis Ababa, Abyssinia, June 26. The Abyssinian government was anxious today to display a "helpful attitude" to Great Britain's suggestions to Italy in the Italian-British parley of the last two days.

Emperor Haile Selassie I probably will not object to the suggested economic concessions to Italy reported discussed in Rome, provided they do not interfere with his people's independence or the nation's territorial integrity.

He will insist, however, that the concessions not include a territorial corridor to be granted Italy—as hinted in Rome—or any Italian right to maintain their own guards in Abyssinian territory.

The Abyssinians fear the suggested concessions, however, will not stop Italy's plans for a war of acquisition against Abyssinia, and are expecting an attack in the Ogaden border zone the middle of July—or sooner if the objective is limited for the moment.

France Seeking United Europe; Duce Rejects Africa Peace Bid

Continued from Page 1.

pact in the House of Lords today brought the official rejoinder that Great Britain signed the accord—despite French opposition—because it "held such promise for the peace of the world."

The French government knew its details and opposed it even before it was signed, Lord Londonderry, lord privy seal, told the peers, but the British government decided to proceed with its negotiations despite criticism abroad.

After prominent Tories and Laborites ripped into Britain's naval policy as likely further to disturb "the already anxious situation abroad," Lord Londonderry said:

"The French views were received before the agreement was made, but their criticisms did not appear to be of such character as would justify the British government in withholding its consent to an agreement which held such promise for the peace of the world."

Newspapers Skeptical.

The give-and-take in the upper house occurred simultaneously with intensive debate in the House of Commons where Sir Samuel Hoare, foreign secretary, was subjected to close questioning as to the full import of the accord.

British newspapers today also received with skepticism the assertion of Sir Bolton Eyres-Monsell, first lord of the admiralty, before the Commons yesterday that the Reich had promised never again to wage unrestricted submarine warfare.

Critical comment by peers ranged from the remark of Lord Lloyd, Conservative, that it "caused uneasiness" and bewildered all Europe, especially France and Italy, to that of Lord Strabolgi, Laborite, that "the Germans are subject to congratulations for a brilliant diplomatic stroke."

Says Fleet Can't Aid Colonies.

Earl Howe, Conservative, declared that allowing Germany a naval tonnage 35 per cent of Britain's meant the British fleet could never be moved east of Suez, even to protect India, Australia or Singapore.

During the debate Earl Beatty, former chief of naval staff, praised Anglo-American relations, saying: "We are bound by naval treaties with the Americans, our blood relations, with whom it is inconceivable that we should ever go to war. A treaty with America therefore is completely unnecessary."

In the Far East, the hero of Jutland continued: "We live cheek by jowel with a potential enemy. Our possessions in Far Eastern waters are as great as the possessions of Japan, and our trade interets are as great as if not greater than those of Japan."

Most outspoken critic of the Anglo-German agreement was Lord Lloyd, who said its signing "added to the already anxious situation abroad."

He blamed Britain further for breaking the four-power front of 1933, under which Britain, Italy, France and the United States combined to favor general arms limitation, and said the Stresa front, if unbroken, was much dented and shaken.

Lord Lloyd said he believed the agreement would lead to all-around armaments increases, asserting the government had theoretically and actually agreed to German naval parity. He charged the pact would enfeeble Britain and strengthen forces bad for Britain and the world.

Separate Agreement Hit.

Lord Strabolgi, of the Labor opposition, said his party agreed with the greater part of Lord Lloyd's remarks, and asked what the British government would think if France came to a separate agreement with Germany permitting her a submarine fleet equal to the French. "Suppose we came to a similar agreement with the Japanese," he added. "What would be said at Washington?"

Questioning of the foreign secretary in the House elicited these statements:

1. Provisions of the Versailles Treaty regarding importation of all kinds of raw material into Germany were not affected by the Anglo-German accord.

2. The agreement is independent of any general armaments agreements to replace part 5 (containing the arms provisions) of the Versailles Treaty.

3. It is not dependent on Germany's return to the league.

Navy to Open Bids For 13 Vessels

Continued from Page 1.

chief of Naval Operations, said the recent Pacific maneuvers had convinced him airplanes had not supplanted the surface vessels. He added that they would "supplement" the effectiveness of all types.

Standley, who recently returned from the Pacific area, where he observed the war games, stated the maneuvers "again had emphasized" the necessity for the additional construction which has been authorized. He noted with satisfaction that the fleet has more vessels than ever before and that a well-balanced Navy now is being attained.

Bill Outlawing Holding Firms Facing Defeat

Opposition to Elimination of Utility Pools Grows in House.

Continued from Page 1.

debate, was approved by the House after brief but sharp debate. Chairman John J. O'Connor of the Rules Committee was challenged by Representative John E. Rankin (Democrat), of Mississippi, ardent advocate of power legislation. O'Connor argued that a separate roll call on the "death sentence" through a second motion to recommit the bill, would break House precedent. President Roosevelt had favored two motions to recommit.

Chamber of Commerce.

In his letter to members, Sibley outlined that organization's traditional stand for State, as opposed to Federal, regulation of utilities.

"The House bill," he said, "in many of its provisions accords more definite recognition of State regulation, to which we are committed, than does the Senate measure.

"It is our conviction that such abuses as have accompanied the growth of American utility enterprises, and features of regulation which have outreached the powers of State commissions, can be fully met by the kind of Federal regulation that the House measure proposes."

State Rule Urged.

Asserting "it is the State governments that have given this industry its monopolistic character, that have granted it rights of eminent domain, and that have, through the municipal corporation they have created, granted franchises for operation," Sibley said it follows that States should have primary control over rates, service and utility financing.

Gadsden, in his letter, warned that "the same kind of pressure" probably will be exerted by the Administration in the House that influenced "Senate votes in favor of destruction as against regulation."

"Business and trade," he said, "enjoying the promise of national economic recovery, the promise of greater opportunities to offer employment, ask only fair and reasonable regulation of an industry which normally spends several hundred million dollars a year in additions and extensions."

Representative Sam Rayburn (Democrat), Texas, chairman of the House Interstate Commerce Committee, will open a bitter House debate with an assault on the alleged "propaganda" campaign waged against holding company dissolution. Representative Lindsay C. Warren (Democrat), North Carolina, will wield the gavel.

Soviet Balloon Explores Skies Studying Rays

Data Of Great Value Is Reported Found In Stratosphere Flight.

By the Associated Press.

Moscow, June 26.—The stratosphere balloon "U. S. S. R. One Bis," piloted by Kristoff Zille, a former woodchopper, explored the altitudes today in search of data on cosmic rays in the first Soviet stratosphere flight of the year.

It attained a height of 52,165 feet and traveled 150 miles in a 155-minute flight.

Throughout the flight the balloon kept in radio contact with a military station in Moscow, designating itself as the "moon" while the land answered as "Venus."

At the peak altitude the balloon, termed "fool proof" because it is equipped with huge parachutes to let down the gondola in case of an accident, flashed the message:

"Hello, this is the moon. We are at an altitude of 15,900 meters and all is well."

Prof. Alexander Verigo, a cosmic ray expert who recently made a study of ray data obtained in submarine expeditions, was one of the passengers. He said data of great value on the intensity of rays in high altitudes was obtained during the flight, during which no attempt was made to set an altitude record.

The craft landed with scarcely a jolt near Tulsa, 150 miles from Moscow, after the take-off from a military field on the outskirts of the capital. All scientific instruments were intact.

Germany to Build Faster Zeppelins

Berlin, June 26 (AP).—Construction of bigger and faster Zeppelins, capable of a round trip from Germany to the United States in less than a week, was announced today by Karl Christiansen, a manager of the German-Zeppelin Lines, Ltd.

More airships will be built after the Zeppelin, thus far named the "LZ 129," is put into North American service next fall. Year around service to South America as well as express service to North America will be maintained when the new crafts are completed, Christiansen said.

Murphy Accepts Philippine Job

Silent on Possible Race for Michigan Governorship.

By the Associated Press.

Manila, June 26.—Gov. Gen. Frank Murphy today accepted "without reservation" his nomination as High Commissioner of the Philippine Islands.

Murphy said he was "anxious to complete the job" of transferring the government of the islands from Americans to the Filipinos.

"Delighted," wirelessed Manuel Quezon and Sergio Osmena, expected to be the first president and vice president of the islands, respectively, when informed of the nomination. They are returning to Manila from the southern islands.

The former Detroit Mayor was silent as to whether the new post would mean abandonment of his reported plans to seek the governorship of Michigan. He would hold the commissionership only a few months.

Russia Declines Reich Loan Offer

Billion Marks Payable in Trade Turned Down.

By the Associated Press.

Moscow, June 26.—Authoritative quarters said today the Soviet Government had rejected an offer, advanced on behalf of the German Government, for a financial credit of 1,000,000,000 marks ($400,000,000) to the Soviet Union payable in raw materials, especially manganese, iron ore and oil.

The offer was declared to have been made officially by members of Reichsfuehrer Hitler's government with full authority.

The Soviet's rejection was said to be based on the suspicion the offer was "some kind of maneuver." The Russians also said it showed the Germans "overestimated the Soviet's need of loans."

Your friends will think you have a brand-new car if you buy that 1934 Nash advertised for only $495 in today's Want Ad. section. Yes, it has a radio.

See that 1934 Plymouth Coach advertised for only $440, in THE POST Want Ad. section today.

Skin Torment
Itching, roughness, cracking, easily relieved and improved with soothing
Resinol

EVERY DIAMOND CAB USES RICHFIELD
It's got to be Good!
A SHERWOOD BROS. PRODUCT

YOU'RE THE TOP
G&W
TITLE AND MUSIC FROM THE MUSICAL COMEDY "ANYTHING GOES"
G&W DISTILLED London Dry GIN
Gooderham & Worts, Ltd., Detroit, Mich., U.S.A. • Distilled from Grain — 90 Proof

I smoke Chesterfields all the time
... they suit me right down to the ground
Chesterfield
CIGARETTES
LIGGETT & MYERS TOBACCO CO.

© 1935, Liggett & Myers Tobacco Co.

YOU CAN NOW TALK TO NEW YORK FOR 60c
AFTER 7 P.M. INSTEAD OF WAITING FOR 8:30
STATION-TO-STATION CALL

Aged in Wood one full year
Preferred by millions because it's real Kentucky Straight Bourbon — made the good old-fashioned way—and mighty low priced.
Crab Orchard
AMERICA'S FASTEST SELLING STRAIGHT WHISKEY
MADE IN KENTUCKY
The American Medicinal Spirits Corporation, Louisville, Ky.; Baltimore, Md.
$2.05 PER Quart
$1.05 PER Pint

Col. Call Dies In Chevy Chase; Ill 3 Months

Counsel for Power Commission for 9 Years Before Retirement.

Col. Lewis W. Call, 77, U. S. A., retired, died yesterday morning at his home, 203 Oxford street, Chevy Chase, Md., after an illness of three months.

Born at Upper Sandusky, Ohio, in 1858, Call was graduated from the Kansas State Agricultural College in 1883. He joined the U. S. Signal Service in 1887. He also was the holder of degrees of L. L. B., L. L. M., and D. C. L. from the Columbian, now George Washington, Law School.

In 1887 he was appointed law clerk in the Judge Advocate General's office, War Department. Later he was made chief clerk and solicitor of that office. He became the chief counsel of the Federal Power Commission in 1920, a position which he held until the end of 1929.

Col. Call was awarded a Distinguished Service Medal for meritorious service as chief of the contracts and claims section in the Judge Advocate General's office.

Mrs. Call died in 1933. Surviving him is a daughter, Mrs. Donald Reid, of Chevy Chase. He had two sons, First Lieut. Loren H. Call, and First Lieut. Lewis Wellington Call, both of whom died while in United States military service.

Funeral services will be held at Calvary Church at 10:30 Friday morning. Burial will be at the Arlington National Cemetery at 11:30. The honorary pallbearers will be Col. J. F. Defandorf, Owen K. Truitt, Maj. L. L. Dye, Vernon E. Hedges and Frank B. Walker.

Death of Woman Held Accidental

Mrs. Suzanne DeLoche Is Killed on Swim Party.

A verdict of accidental death was issued last night in the case of Mrs. Suzanne DeLoche, who broke her neck diving into the shallow waters of Seminary Run, near Alexandria. Mrs. DeLoche, who lived in the 600 block of G street southwest, was brought to Alexandria Hospital Monday and later transferred to Gallinger, where she died yesterday.

The verdict was issued by Dr. C. A. Ransom, Fairfax County coroner, on information obtained by Capt. Haywood G. Durrer, of the Fairfax County police, and Sergt. Edgar Simms, of the Alexandria police. They started an investigation after the man at whose home Mrs. DeLoche lived had said that she went on the swimming party Sunday without taking a bathing suit.

Mrs. DeLoche was the mother of a year-old child. She was 25. Her husband and mother are reported to be in Atlanta.

Prosecution Nears Liquor Trial Close

Roanoke, Va., June 25 (AP).—Charles Carter Lee, young defendant Franklin County Commonwealth's attorney, "has been in a position to know everything there was to know about conditions" in the county where the Government charges a conspiracy to violate the Federal internal revenue laws existed, Frank S. Tavenner, jr., asserted in the waning moments of the forty-sixth day of the trial this afternoon.

After 6 hours and 40 minutes of argument, the prosecutor from Woodstock ended the prosecution's next-to-last address.

10,000 At Samper Rites As Crash Toll Hits 16

Bogota, Colombia, June 26 (AP).—While 10,000 persons joined today in a funeral homage to Ernesto Samper, Colombia's leading pilot, who was killed Monday in an airplane collision at Medellin, another of the men hurt in the crash died, bringing the total deaths to 16.

The latest victim was Domingo Riverol, an Argentine guitar player, who was a passenger in Samper's plane. Previous to his death, Henry Schwartz, a United States citizen and manager for Universal Pictures in Colombia, killed outright in the crash, was buried in Medellin.

Col. Louis B. Goodall Dies at Home in Maine

Sanford, Me., June 26 (AP).—Col. Louis B. Goodall, 83, former United States Representative from Maine and son of Thomas Goodall, founder of the Goodall-Sanford mills here, died today of a heart ailment.

Sir Claude de Crespigny Dies in England at 88

London, June 26 (AP).—Sir Claude Champion de Crespigny, famous sportsman, died today at his home in Maldon, Essex. He was 88.

Officer Dies

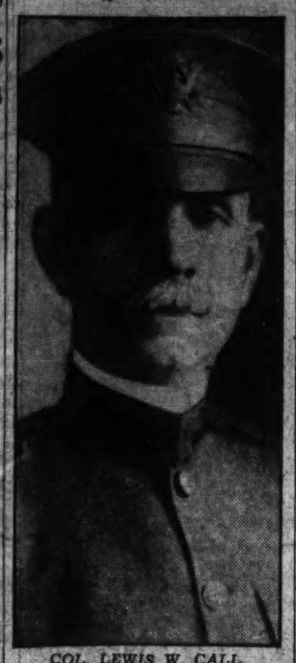

COL. LEWIS W. CALL.

Gov. Nice to Delay On Wolf's Pardon

To Await Discussion by Commission Board.

By the Associated Press.

Baltimore, June 26.—Gov. Harry W. Nice today said he would withhold action on a proposed pardon for Harry B. Wolf, former Baltimore attorney, until after a discussion of the matter next Wednesday by the board of directors of the Baltimore Criminal Justice Commission.

Wolf was convicted and jailed in 1922 on charges of conspiracy to obstruct justice. He was fined $100 and later disbarred.

The Governor announced yesterday that he proposed to pardon Wolf after advertisement of the case unless there is substantial protest.

C. Delano Ames, president of the criminal justice commission, said today he did not think Wolf should be pardoned, "particularly if that is merely a step toward reinstatement of him as a member of the bar."

Maryland Relief Drops $150,000

$1,250,000 Budget for July Is Offered.

By the Associated Press.

Baltimore, June 26.—A budget calling for $1,250,000 for Maryland relief for July—$150,000 less than the budget for June—has been submitted to Washington by State Relief Administrator Harry Greenstein.

The FERA is being asked to contribute $950,000 and the remaining $300,000 is to be drawn from the proceeds of the 1 per cent gross receipts tax.

Posse Seeks Convict; Escaped Road Camp

Leesburg, Va., June 26 (AP).—Still without their man, armed guards searching for Lacey Dameron, convict who escaped today from a road camp near Lucketts, Loudoun County, tonight expressed the belief the fugitive was hiding in the wooded area near the Potomac.

A posse watched river crossings, as it was believed the convict would try to reach the railroad yards at Point of Rocks, Md. Dameron was sent to prison from Christiansburg to serve 90 days for jailbreaking, after a two-year sentence for robbery.

Hagerstown 'Bookie' Appeals Petition Ban

Special Dispatch to The Post.

Hagerstown, Md., June 26.—In a petition filed today here, counsel for Harry D. Miggins, former local bookmaker, asks a rehearing of the petition seeking to enjoin the State's attorney and sheriff from enforcing the Washington County anti-bookmaking law, which petition Monday was dismissed by Chief Judge D. Lindley Sloan.

The court found the new law passed by the 1935 General Assembly constitutional. The matter was laid before Judge Sloan at Cumberland this afternoon.

Mrs. La Roche, Rector's Widow Is Dead at 83

Services Scheduled for Tomorrow Morning at Beltsville Church.

Mrs. Mary de Saussure La Roche, 83 years old, widow of the Rev. Christopher Inniss La Roche, died yesterday at the home of her daughter, Mrs. Thomas B. Symons, at College Park, Md. She had been ill ten days.

Mrs. La Roche, who was born in Charleston, S. C., had been living with Mrs. Symons since the death of Mr. La Roche about a year ago.

Surviving Mrs. La Roche, in addition to Mrs. Symons, are two daughters, Mrs. W. R. Bendz, of Fitchburg, Mass., and Miss Isabel La Roche, of Baltimore; a brother, W. P. de Saussure, of Richmond, Va., and a sister, Mrs. B. L. Owens, of Atlanta, Ga.

Services will be held tomorrow at 10:30 a. m. at St. John's Protestant Episcopal Church at Beltsville, of which Mr. La Roche was rector emeritus. Officiating clergymen will be the Rev. Reginald Hall, rector of St. John's; the Rev. Ronald Taylor, rector of St. Andrew's Protestant Episcopal Church of College Park, and the Rev. Inniss La Roche Jenkins, Episcopal missionary and son-in-law of Mrs. Symons. Interment will be in the cemetery adjoining St. John's Church.

The pallbearers will be Dr. H. J. Patterson, Dr. W. T. L. Talisferro, Edward G. Emack, Samuel Beall, Dr. Richard de Saussure, Dr. W. Sinclair Bowen and Dr. W. Allen Griffith.

May L. Mercer Bride Of Earl S. Greiner

Special Dispatch to The Post.

Frederick, Md., June 26.—Miss May L. Mercer, daughter of Mr. and Mrs. Grayson H. Mercer, and Mr. Earl S. Greiner, son of Mr. and Mrs. Albert Greiner, of Lebanon, Pa., were married at the Lutheran Church yesterday. The Rev. Amos John Traver, pastor, officiated.

The bride was given in marriage by her father. Miss Helen Mercer, sister of the bride, was maid of honor, and Mr. Norman Greiner, of Lebanon, brother of the bridegroom, was best man. Victor Mercer, Wilson Mercer and Owen Mercer, of Frederick, and Alexander Souden, New York City, were ushers. The bride is a graduate of the State Normal School at Towson, and the bridegroom is a graduate of the Carnegie Institute of Technology, Pittsburgh, and Lehigh University. After a wedding trip to Canada they will reside at East Orange, N. J.

Mail Carrier Sentenced In Theft From Own Car

Special Dispatch to The Post.

Elkins, W. Va., June 26.—Pleading guilty, James Emmett Fox, of Moundsville, will serve 18 months in the Northeastern Penitentiary at Lewisburg, Pa., for the theft of a mail bag from his own truck which he operated on a star route out of Moundsville. Sentence was imposed by Judge William E. Baker in Federal court here.

Jail sentences and fines, imposed on 18 others, ranged from 30 days to 1 year and from $200 to $700, respectively, mostly for liquor violations.

Motorcade Completes Tour in West Virginia

Special Dispatch to The Post.

Martinsburg, W. Va., June 26.—The motorcade of some 45 business and professional men of the Eastern Panhandle of West Virginia, which left here Monday morning for a tour over the north central section of the State, returned here Wednesday morning.

The group stopped in Elkins, Philippi, Grafton, Clarksburg, Fairmont, Pruntytown and Morgantown. They were feted all along the route by service organizations.

Republicans Club Formed.

Special Dispatch to The Post.

Waynesboro, Pa., June 26.—Nearly a hundred interested members of the Republican Party in this section met here last evening and organized a Southern Franklin County Republican club. Officers were elected as follows: M. A. Hollengreen, president; vice presidents, Norman Gordon, Ellwood Slater, C. L. Albert and Earl Benedict; secretary, Gerald McKelvey; assistant secretary, John Kissinger; treasurer, S. A. Graves.

Chas. Coleman Is Found Dead In Apartment

Maid Discovers Body of West Virginia Native on Davenport.

Charles T. Coleman, 42, connected with the General Motors Truck Co. here, was found dead yesterday morning in his apartment in Harvard Hall, 1650 Harvard street.

A native of West Virginia, Mr. Coleman had been living alone in the apartment for more than two years. Coming home late Saturday night, he told the maid to fix up the curtains in his room Monday morning.

When the maid opened the door Monday, she saw a body on the sofa. She returned yesterday, and found the body in the same position with the bridge lamp burning and Sunday papers on the floor.

A. Magruder MacDonald, coroner, said Mr. Coleman must have been dead about three days. Pending further investigation, the body was taken to the morgue.

Mr. Coleman's sister, Miss Florence Coleman, runs the restaurant at the Fire Side Inn, 1742 Connecticut avenue.

Richmond to Pick Legal Candidate

Bar to Name Lawyer for Federal Judgeship.

By the Associated Press.

Richmond, Va., June 26.—Speculation was rife here today as the Richmond Bar prepared for a caucus tomorrow afternoon on selection of a local candidate for the new Federal judgeship in the Eastern Virginia district court.

Richmonders mentioned for the post included Judge Robert Pollard, Brockenbrough Lamb, Alexander H. Sands and J. Randolph Tucker.

Others suggested today from other Virginia cities were Judge Richard T. Wilson, of Petersburg; James H. Corbitt, of Suffolk, and Virginius R. Shackleford, of Orange.

Rev. Ronald Rowland Ordained at White Post

Special Dispatch to The Post.

Winchester, Va., June 26.—The Rev. Ronald Rowland, rector of Meade Memorial Episcopal Church at White Post, Clarke County, was ordained at services there Monday. The Right Rev. H. St. George Tucker, Bishop of Virginia, presided. The candidate was presented by the Rev. George S. Vest of Alexandria, in whose church Mr. Rowland served as a postulate for holy orders.

The Rev. Charles T. Warner of St. Alban's, Washington, delivered an address and ministers who assisted in the services included the Rev. R. B. Nelson, of Winchester; the Rev. Louis Tucker, D. D., Berryville, and the Rev. Giles B. Palmer, Richmond.

Turn quickly to the Want Ad. section. You'll find just the car for you. It's a 1929 Ford Coupe for only $75.

LADIES FELT HATS
HATS
CLEANED BLOCKED 50¢
GRAND CENTRAL
1342 NEW YORK AVE.
OUR ONLY STORE IN TOWN—ST. NW.

Excursions

All Fares are Round Trip
Except where noted

Sunday, June 30 and Thursday, July 4
$3.50 New York
Newark, Elizabeth, Plainfield
Lv. 12.01 a.m. and 8.00 a.m.

Sunday, June 30 and Thursday, July 4
$3.25 Atlantic City
Lv. 7.00 a.m. Return same day.

Saturday, June 29 $4.25 Two-day limit
Leave 8.00 a.m. Returning, leave up to 6.30 p.m. next day.

Baltimore
$1.25 Saturdays and Sundays
$1.50 Daily—Good for 3 days

$5.65 New York
One Way Every Night
Philadelphia $3.40 Wilmington $2.72
Air Conditioned Reclining Seat Coaches open Union Station 10 p.m. Lv. 1.00 a.m.

Over July 4th
8½ DAY TRAVEL BARGAIN ROUND TRIP FARES REDUCED 1/3
Leave anytime from noon July 3 to noon July 7. Return anytime up to midnight July 8. Also reduced sleeping car fares.

For Details Ask Agents or Phone Dist. 3300—Nat. 7370
BALTIMORE & OHIO R.R.

Mrs. Mockabee Rites Are Set for Friday

Mrs. Gertrude Mockabee, 40, of 305 Eleventh street northwest, died of heart disease yesterday morning. She was found in a dying condition by her husband John B. Mockabee. The funeral will take place at the chapel of P. A. Taltavull, 436 Seventh street southwest, at 8:30 Friday morning. Requiem mass will be said at St. Dominic's Church at 9 o'clock. Interment will be in Cedar Hill Cemetery.

William Hinton Dies; Former Printer Here

William C. Hinton, 70, who operated a dancing school at Third street and Pennsylvania avenue southeast, died at the Union Printers' Home, Colorado Springs, Colo., it was learned here yesterday.

Hinton worked for years as foreman of the composing room of The Washington Post. Later he was employed by other newspapers in town. He had been living at the Union Printers' Home since 1931.

POST WANT ADS PAY.

The New PHILCOS Are Here!
On Display at STAR RADIO CO.

Science and Invention March On! PHILCO for 1936 reaches new heights of tone, power and foreign reception! Don't wait—

SELECT YOUR NEW PHILCO Now!

MODEL 620B—3-Band, All-Wave Philco Table Model. American Broadcast, Foreign Short-Wave and Police Calls. A Thrilling Value!

$54.95 Including Philco All-Wave Aerial

Other Philco Table Models from $20 to $102.50 complete.

Liberal Allowance For Your Old RADIO

Come to any Star Radio Store, select the new Philco that suits your purse and purpose. There are 43 models to choose from. Star Radio will give you the largest allowance for your old radio.

PHILCO 54C
For AC and DC Current
Table model with built-in aerial—police calls.
$29.95 Complete

PHILCO
Illustrated Above
Model 650X
X Model Philco in a beautiful cabinet—4 bands, all-wave reception.
$105 Complete Including Philco All-Wave Aerial

OTHER PHILCO CONSOLE MODELS FROM $42.50 TO $255

EASY CREDIT TERMS!

Monthly or weekly payments arranged to suit your convenience. There is no red tape at Star Radio. It's easy to buy a new Philco on credit when you come to a Star Radio Store.

Star Radio Co.
SERVING WASHINGTON SINCE 1924
409 11th St. N. W. 1350 F St. N. W. 3022 14th St. N. W.

THIS GIN IS ALL AMERICAN

Distilled from American grain from an American formula—by an American company—to satisfy the American taste for smoother, better mixed drinks . . . Always insist on FLEISCHMANN'S!

D-247

The Washington Post

Registered in U. S. Patent Office.
An Independent Newspaper
(Published every day in the year.)

Eugene Meyer, Publisher.
Floyd R. Harrison, Comptroller.

The Associated Press is entitled exclusively to use for republication of all news dispatches credited to it or not otherwise credited in this paper and local news of spontaneous origin published herein. Rights of republication of all other matter herein are also reserved.

OFFICES OF THE WASHINGTON POST
New York, N. Y. ..... 270 Madison Avenue
Chicago, Ill. ..... 360 North Michigan Avenue
Detroit, Mich. ..... 8-34-1 General Motors Building
St. Louis, Mo. ..... 205 Globe-Democrat Building
San Francisco, Calif. ..... 742 Market Street

DELIVERED IN WASHINGTON

Daily, Sunday, 1 yr.	$7.80	Daily, Sunday, 1 week	15c
Daily only, 1 yr.	5.20	Daily only, 1 week	10c
Sunday only, 1 yr.	2.60	Sunday only, per copy	5c

BY MAIL, MARYLAND, VIRGINIA, WEST VIRGINIA AND NORTH CAROLINA

Daily and Sunday		Sunday Only		Daily Only	
One year	$9.00	One year	$4.00	One year	$6.00
Six months	4.50	Six months	2.00	Six months	3.50
One month	.85	One month	.40	One month	.60

OTHER STATES, MEXICO AND CANADA

Daily and Sunday		Sunday Only		Daily Only	
One year	$11.00	One year	$4.50	One year	$7.50
Six months	6.00	Six months	2.50	Six months	4.00
One month	1.00	One month	.45	One month	.70

All Subscriptions by Mail Payable in Advance

Entered at the Postoffice, Washington, D. C., as second-class mail matter.

TELEPHONE NATIONAL 4200

Thursday, June 27, 1935.

Remove Dole Psychology.

Too little interest has been manifested in the local unemployment insurance and old age pension bills on which a sub-committee of the Senate is conducting hearings. It is chiefly through these measures that the social security program will become effective in the District. From the local viewpoint the provisions of these bills are of much greater importance than those of the national act.

In most respects Representative Ellenbogen's bill to set up an unemployment insurance system for the District appears carefully drawn. Its benefits would be moderate (in no case to exceed $15 per week during periods of joblessness). Payments would begin only after a waiting period, and they would be distributed by the United States Employment Service. Through that agency a work test would be applied so that no employe would be able to draw benefits if work was available for him.

On the other hand, employes would properly not be required to work as strike-breakers, to accept less than prevailing wages or to join company unions. Nor could eligibility to benefits be denied merely by discharging employes for alleged inefficiency. In such cases misconduct on the part of the employe would have to be proved.

Those sections of the bill dealing with contributions, however, have been much less carefully worked out. As passed by the House this measure would levy a 3 per cent pay roll tax on employers and require the District to contribute a sum equal to 1 per cent of all pay rolls. Employes, who would obtain all the benefits, would contribute nothing. This is a fundamental weakness that ought to be corrected.

If the District is required to furnish any portion of the unemployment insurance fund, new taxes will have to be levied. In any circumstances municipal funds will have to be raised to pay old age pensions. Taken together these levies will substantially increase the tax burden. Even if financial considerations were dropped, equity would require reasonable contributions from employes as well as employers.

One of the chief objectives behind the social security program is to get away from the psychology of the dole. If employes contribute to the reserve fund they will have an active interest in maintaining their insurance system on a businesslike basis. They will not simply draw benefits supplied by employers and taxpayers, but will as of right utilize reserves which they themselves have helped to create.

It is unfortunate, moreover, that the House struck out of the bill a provision to reward employers who keep their workers steadily employed by reduction of their pay roll tax. Since the real aim of the measure is to promote the security of jobs, an incentive to provide steady work ought to be one of its foremost provisions.

An Illegal Death Penalty.

With or without the "death penalty," the holding company regulatory measure will undoubtedly be challenged by the utility interests as an unconstitutional exercise of Federal power. Obviously, however, the retention of the section providing for forced dissolution of all holding companies, with limited exceptions, would greatly strengthen the hands of those who argue that such sweeping provisions are unconstitutional.

That point was significantly stressed in the recent Senate debate over the Dieterich and Lonergan amendments, both of which were designed to provide safeguards against the arbitrary dissolution of a holding company, regardless of the effect upon investors or upon the general public. Senator Lonergan in particular emphasized the difference between dissolution of a company guilty of violation of the anti-trust laws, and a decree applied to a company legally organized and operating within the law.

In both cases, losses to security holders may result. But in the former case, the destruction of property values is incidental to enforcement of existing laws passed to further the general welfare. In the latter case, an unoffending holding company might be compelled to divest itself of its property under conditions bringing great and totally undeserved losses to its owners. Senator Lonergan forcefully maintains that such a procedure would violate the fifth amendment to the Constitution, which provides that no person shall be deprived of property without "due process" of law.

Omission of the death sentence clause from the Administration bill may therefore be urged with great force by Administration supporters as a safeguard against another decision unfavorable to the Administration. Advocates of the bill who are deaf to arguments based upon fairness and economic expediency should at least respond to the thoughtful suggestion that their entire program is jeopardized by distorting the device of regulation into an agency of destruction.

A Stab In The Dark.

The dictatorial procedure at first outlined for obtaining Congressional approval of the President's tax bill has tended to overshadow the important questions raised by the proposals themselves.

It is difficult to try to judge a new tax plan on its merits in the absence of supporting data upon which to base an informed opinion. In well-conducted government, revenue bills have to run the gantlet of criticism afforded by prolonged committee hearings, which give Congress and the public ample opportunity to examine the arguments for and against a particular measure. Careful estimates of the returns from new impositions are also made and the long-range economic effects of tax measures are studied. With all these means of obtaining information now lacking, the temptation is great to swallow the Administration's tax program without stopping to examine the mixture. Doubtless that is one reason for the wild haste urged by the White House.

It would be a serious mistake, however, to assume a defeatist attitude so long as there is a possibility that Congress will rebel against an executive command to pass a tax bill about which it knows next to nothing. Moreover, a superficial inspection makes it evident that the half-baked proposals now in the limelight would provide only a small proportion of the huge sums needed to balance the budget. It is equally apparent that very little would be accomplished toward effecting a more equitable distribution of the tax burden.

Senator Harrison estimates that the new taxes on incomes and inheritances may yield $340,000,000. Even if this official guess is taken at face value, the additional revenues would not go far at present rates of expenditure. Consequently, the tax plan will not appease advocates of fiscal soundness, who know that confiscatory surtaxes limited to a few score persons, and increases in inheritance tax rates in the topmost groups, can not solve our budgetary problem.

On the other hand, the program falls far short of satisfying those elements now urging use of the taxing power to effect a redistribution of wealth. Increases in surtaxes on incomes in excess of $1,000,000 per year will neither be viewed with alarm nor accepted as evidence that the wealthy are being forced to share their surplus with the poor.

Endeavors to defend the graduated surtaxes on corporations as a means of spreading the tax burden more equitably are even less impressive. Such taxes discriminate against large corporations regardless of whether their profits are high or low in relation to invested capital. By the same token they favor smaller corporations even if their profits are very high in relation to the amount invested in the business. Certainly efforts to place the tax burden upon those best able to pay are not furthered by such erratic taxing methods.

When the Federal Government begins to economize and undertakes seriously to eliminate deficits, we shall learn, as other countries before us have done, that steady income adequate to our needs necessitates imposing heavier taxes upon all classes of society. American income taxes paid by persons of small means, and by those moderately well-to-do, are a mere fraction of those levied upon the same income groups in Great Britain. On the other hand, our surtaxes and inheritance taxes in the topmost brackets already equal or exceed the British on a comparable basis.

Great estates and large fortunes can be broken up by confiscatory taxation. But once destroyed, these sources of taxable income disappear. This emphasizes the inevitability of placing chief reliance upon a broadly based system of income taxes, supplemented by indirect taxes upon consumption or general sales taxes carefully adjusted to the paying capacity of the people.

In the long run everybody has to pay the cost of running the Government. The best way of assuring justice in taxation and saving the people from experimenting with spurious expedients in so-called painless taxation is to face the facts frankly before it is too late to avoid national bankruptcy.

Non-Stop To Dupont Circle.

Though the day is certainly remote when Washington will be able to step into fast subway cars for travel about the city, it is not too early to start planning for the development. Mrs. Norton's bill, introduced yesterday, sensibly proposes to authorize the District Commissioners to make a survey "as to the feasibility and cost" of a subway system for the District. Expense of the study would be shared by the District and Federal Government alike, which is only right.

People's Counsel Roberts, who drafted the bill, is quoted as saying he is convinced that a subway system offers the only practicable relief from the evils of traffic congestion and the accident rate which result from Washington's crowded streets. He points out that of all the experts who have studied the District's traffic problem, not one has raised objection to such a proposal.

The greatest obstacle would be that of the financing. But with Washington mushrooming farther and farther out every year, those who must travel daily into and across the city will soon be so numerous that the lack of modern transportation facilities will be uneconomic. And Berlin's new subway system, it is worth recalling, was launched during the immediate post-war depression as an unemployment relief project.

Regents Without Regency.

The Board of Regents of the University of Maryland, at their meeting in Baltimore on Monday, took no decisive action on the issue of the continuation in office of President Raymond A. Pearson. While it is understood that a majority of the board favored a change of administration, a minority was reported as insisting that such drastic procedure should first have the approval of Gov. Nice. At that stage the situation rests.

It is not a happy outcome, being unfair alike to the Governor and to President Pearson, as well as to the opponents and proponents of the latter's custodianship of the important institution at College Park. Furthermore, the morale of the university, where 48 out of 54 department heads expressed a lack of confidence in Dr. Pearson's administration in answering a questionnaire circulated by the board, is unlikely to improve by any such attempt to pass the buck.

A busy State executive is not the proper person to cut this Gordian knot. Indeed the board of regents of the university exists largely to separate control of its essentially technical problems from the essentially political atmosphere of the Governor's office. The board consists of gubernatorial appointees—though only one of its present membership was named by Gov. Nice—and it is failing to meet fundamental responsibilities if it refers even the most important internal problems of the university back to the Governor for decision.

From the viewpoint of President Pearson the present situation would also seem to be most unsatisfactory. There are a number of aspects of his administration to which he can point with pride. But in the situation which has arisen neither his own statements nor the judgment of a Governor who has no intimate knowledge of the problems of the university is adequate. As a body the Board of Regents is both unprejudiced and thoroughly informed on the conditions under survey. And a clear majority of this body must indorse the Pearson administration to insure complete public confidence in it. If Gov. Nice should merely support a minority of the board in the issue, the atmosphere at College Park would certainly not be clarified. And if the Governor should side with the majority, President Pearson could properly question the value of his opinion in the case.

Thus, those who criticize and those who praise Dr. Pearson's executive record will unite in agreement that a clear-cut statement, by the responsible Board of Regents, is now necessary. Dr. Pearson has formally welcomed the inquiry, making only the eminently proper request that public judgment be suspended pending its outcome. The board now has had ample time to accumulate the evidence necessary for an impartial verdict. If opinion is really so divided that completely independent judgment is desired, it should of course be sought in other academic circles.

To turn the issue over to the Governor at this stage would be more than a confession of weakness on the part of the board. It would also be an improper surrender of its essential and non-transferable authority as an academic appeal court.

Vacation Literature.

It has for years been a custom among the common sort of publishers to issue annually "Special Lists for Summer Reading"—catalogues of books which, in those firms' opinion, are best fitted to the light leisure of the vacationist and to the relaxed mind which is politely supposed—even during our tight times—to accompany dog-days. Heretofore, however, the highly academic publishing houses have not succumbed to such commercialism. So a sudden *volte face* on the part of the Oxford University Press is a matter of considerable interest.

With the approach of hot weather, this press issues a "Select Catalogue, Being a Selection of Oxford Books Offered for General Reading." And what are they? If you are considering the mountains, you may profitably thrust into your knapsack Prichard on Kant's "Theory of Knowledge," or the 22 volumes of that standard work of ready reference, "The Dictionary of National Biography." Are you going to the seaside, with its suggestion of lands across the water? You won't be happy unless, shutting your ears to whatever the wild waves say, you read Sir Arnold Wilson's "Bibliography of Persia" or J. W. N. Sullivan's "History of Mathematics in Europe, From the Fall of Greek Science to the Rise of the Conception of Mathematical Rigor."

Not so very long ago, an editorial on this page denied the common publishers' theory of what people want to read in summer. Here is corroboration of that editorial's theory—and something more than corroboration. Here is, indeed, the discovery of a vast mistake, the restoration of a reputation long lost. Since nobody will deny the sapience of the Oxford University Press, it is necessary to admit that nearly all the rest of the world has been sadly neglected.

Despite its recent advances, science has not yet devised an apparatus delicate enough to measure accurately the speed with which a French cabinet falls.—*Hartford Courant.*

There will be no second bonus march on Washington. Little enthusiasm for it was shown by the buddies, and besides, the roads are blocked with mayors.—*Richmond Times-Dispatch.*

Defending salaries paid Hollywood executives, a film magnate says things of this sort are always relative. Mostly nephews, we are told.—*San Francisco Chronicle.*

The Eye Of The Needle.

Letters To The Editor

The Post welcomes letters from its readers. All communications must be signed with the writer's name and address. Upon publication initials or pen names will be used if requested. Letters are subject to condensation, and in no case should they exceed 250 words.

Antibus Association?

To the Editor of The Post—Sir: The writer being one of the most enthusiastic boosters for the modern street car over the bus from a mass transportation standpoint, I take it now is a very opportune time to discuss this particular subject.

Washingtonians will have to make up their minds to one thing, that they will have to see that several subways are built, to take care of the transportation in the downtown section, and I for one was glad to see Representative Mary T. Norton come out for the subway a few days ago, which should mean a greater incentive for the building of these subways in the very near future.

There is such an agitation (from certain sources) for more buses in the city, and for several reasons, to get the street cars out of the way of automobiles, to save a few minutes' time, to keep from placing new rails where they are most needed, and to save some money (maybe not in the long run). If I had the money and the time, I would get behind an association of all those that feel the street car is better than the bus.

If a vote was taken in this city by those that ride the street cars and buses, and those that own automobiles, would be barred from voting, because they would be too biased, and with a promise that if the street car riders were the winners of such a contest that several hundred new cars were purchased, then you would see less clamor for more buses that only will add to more and more traffic hazards in the years to come.

FELIX A. URY.

Washington, June 22.

Promotion Of Firemen.

To the Editor of The Post—Sir: On June 22 a committee consisting of men who probably never were firemen recommended to the District Commissioners a revision of the promotional system of the Police and Fire Departments, a part of which was the increasing of years of service for members and officers before being allowed to take examinations for advancement and a general changing of the rating method. The committee claims that these changes are to help the man with long service.

Why should there be a distinction made as "an old man" and "a young man?" Both are working for the betterment of the service. Another thing, why should the Fire Department be concerned just because Maj. Brown thinks it would be a good thing for the Police Department? From recent investigations held in the Police Department it would seem as though a few younger officers were needed instead of the "older man with his wealth of experience," as Maj. Brown expressed it.

The Fire Department has been steadily increasing in efficient service since the examination method of promotion was introduced. If the Police Department feels the need of a change of pace why not leave the Fire Department out of it? Surely the District Commissioners will never tolerate such treatment of men who are as deserving of better things as are the members of the Fire Department.

THE SERGEANT.

Washington, June 25.

More Taxes To Squander?

To the Editor of The Post—Sir: We need to revive the ancient slogan of "no taxation without representation" before we submit to further taxation for the Administration to squander. It does not need more money, but wants more to waste upon huge navies, armies, elaborate palaces to house ordinary politicians at their useless work and to spend in extravagant salaries on officials the people do not want nor need.

Instead of excessively taxing the wealthy let them be their own almoners or at least dictate as to how their money shall be spent—for the good of their fellows and not wasted by politicians. No one knows the value of money as well as he who has earned it. And a man who can accumulate wealth should understand how to wisely distribute it.

Instead of punishing the wealthy by taxation why not prevent the forming of huge corporations and monopolies? If the Government can confiscate one's private wealth, it can limit earnings, but I suppose they could not grab as much that way.

I am not on the list of the wicked rich, but I do love justice to all and I believe a man should distribute his own wealth to help his needy brother and keep his lust for money within decent bounds, but he should not be robbed under guise of "taxation," though much taxing is just that. Let us limit big business, big cities that breed poverty and crime, and distribute opportunity and make wealth instead of distributing another's property.

M. MELVILLE STOCKWELL.

Annapolis, Md., June 25.

The Home Problem.

To the Editor of The Post—Sir: A short time ago I advertised a small property for sale. The results from the ad were astonishing, as well as distressing, and set me to wondering just why in all the multitudinous plans for the betterment of the social condition of the workingman on a small salary this class was forgotten.

One man answering the advertisement had held a position with one firm several years. He had a small son the doctor had ordered to the country. The price of a small place was beyond his means, because interest, taxes, insurance and all the expenses which go with owning property were totally impossible.

Another man had lost a comfortable home in a Midwestern State and desired to make another try. The same condition confronted him. He has a steady, permanent job in one of the Government departments; was able to pay a reasonable monthly amount, but had no cash to put down.

Another Government employe who was or had been assured a home on one of the Government projects had waited two years and finally set out to buy something for himself.

The Government can get millions, or rather billions, at a rate of interest which can not be approached anywhere near the 6 and 7 per cent we small investors have to pay. Just why could not some of this money be diverted for this purpose—building houses for men who have moderate salaries, but are sure to pay it off? This may have been the idea of the FHA, but it has not been carried out in this direction, so far as I can ascertain.

This would be real philanthropy. A rich man could find no better way to help a man help himself.

MARY P. DORSEY.

Berwyn, Md., June 26.

One Way To Handle Death Taxes.

To the Editor of The Post—Sir: Now that President Roosevelt has proposed his "share the wealth" plan (but better defined by Senator Borah as "share the burden" plan), the question naturally arises: What procedure, what method, shall be followed; what machinery shall be set up to distribute "wealth" so that in the process of sharing, the Government will not destroy the wealth it would conserve and share?

What should be considered as the maximum of wealth one person should own, or what amount that person may leave as an inheritance to one individual, or what that person while yet alive may give to one individual who is a citizen of and resident in the United States, shall not here be discussed. Only one point will be raised, and this will be done only to suggest the "machinery of the law" for consideration of the general public and the lawmakers who will discuss the "plan" in the Congress.

Any measure enacted by Congress which would necessitate selling the estate of a deceased person immediately in order to "cash in" on "death taxes" would destroy much of the value of the estate. This procedure would also give the speculator and the individual or company with large sums of idle capital an opportunity to buy in a depressed market. The same fact would also govern in the sale of property to satisfy "gift taxes."

I therefore offer this suggestion: A provision should be incorporated in the law covering "death taxes" and "gift taxes" to organize a Federal holding company to act as "trustee" of the Government's deduction from the estates or gifts until such time as the Government could dispose of its part at a fair market price to the best advantage of the Nation.

The holding company should have power to sell "stock" in each estate o: gift tax as a separate "going concern." The stock should be in small "shares," say similar to "baby bonds," with preference to be given to the small investor. And probably sales should be handled through the Postoffice Department.

The object of handling "tax sales" in this way would be twofold: (1) To better distribute wealth among small investors; (2) to get the highest possible price.

Where the estate or any part of the estate which must be sold to satisfy the Federal tax, is in stock or bonds of a private going concern, shares in the Federal holding company should first be offered to the workers in the particular going concern. There should be a limit on the number of shares in the Federal holding company any one individual, partnership or corporation could buy, with educational and scientific research institutions alone excepted from this provision.

An individual, or individuals, holding citizenship in this Nation, but living abroad or married to a citizen of another nation and living abroad, should be prohibited from inheriting any part of an estate in excess of $25,000. This same provision should apply to gifts. No part of an estate or gift in excess of $25,000 should be granted to any institution not subject to the Constitution of the United States.

GROVER AYERS.

Washington, June 25.

The Post Impressionist

"To Tell You The Truth."

Post Office, Thursday.

WE ARE loath to criticize a lady, but we believe Margaret Culkin Banning has committed a grave sin of omission. There is a good deal of talk about *her* recent talk on bad manners. The Post-Impressionist thinks that, though she listed lots of kinds of bad manners, she left out the worst kind—the most annoying, anyhow: the "honest" kind.

* * *

She cites, for example, legislative bad manners—and forensic. "Every newspaper," she says, "carries a dozen instances of bad manners." She says that—well, well!—even relief-workers might find good manners useful. And she implies that they don't very often hunt for them.

* * *

Of course, she realizes that they begin where charity does: "Domestic manners are the most important of all—all manners begin in private lives, no matter where else they are carried." And she hasn't, in this Ladies' Home Journal article of hers, overlooked—who could?—the unmannerly child:

"'I don't,' announced the mother of a very rude boy, 'bother much about his manners; I want him to be natural.' . . . He interrupted conversations because his ear had not been trained to listen to what others said . . . He will go shoving and quarreling and interrupting all through his life, because his mother thought that any training in manners would make him unnatural."

* * *

Now, right there is where we think that Mrs. Banning missed an important point.

Right there, she wrote: "There is no conflict between good manners and naturalness."

And right there she added: "It is the part of good manners to create and maintain that serenity which is essential to life and order."

* * *

Then what about the candid friend?

And why did Mrs. Banning omit him?

* * *

The Candid Friend never forgets to say "Please," never omits his "Thank you." The Candid Friend never raises his voice: he doesn't have to. The perfect Candid Friend has all the polish in the world: he would scorn to interrupt—he can wait his turn, because he is perfectly aware that, when his turn comes, he will create a sensation.

* * *

You know him. Occasionally, you meet the even less lovable her.

He (she) says: "I'm not the two-faced kind"—and implies that any friend who does not say unpleasant things is a false friend.

He (she) says: "I say what I think"—and would be sorely hurt if you asked him (her) to think differently.

He (she) says: "I can't help it—I'm a downright person"—and really assumes that nobody can be upright without being downright.

* * *

To be sure, it is just possible to be that paradox: an upright-downright gentleman. We seem to remember a late general in the Marine Corps who, during Prohibition days, was asked as a guest to a party given by a subordinate officer. Drinks were served. And the guest "had the law on" his host therefor. Nobody doubted the sincerity of the general's motives: he wasn't self-righteous; he didn't want the publicity; he merely felt that, under difficulties and against his inclinations, he *must* do his duty. It isn't impossible to be an upright-downright gentleman—but it's difficult.

* * *

We ourselves knew one such—and the instance of him which we have in mind had also to do with the great Amendment. He was about to be inaugurated Governor of a certain State. It was in Prohibition times. The out-going Governor gave him a dinner at the executive mansion—and wine was served. The next day, Out-Goer sat beside In-Comer while the latter delivered his inauguration speech. Well, the climax of that speech ran about thus:

"Finally, Fellow Citizens, I promise you that throughout *my* administration, the State will be dry, the executive mansion will be and"—His Excellency Incomer shook his finger in the face of his recent host, His Ex-Excellency Outgoer—"*the Governor will be dry!*"

* * *

On the whole, the Post-Impressionist agrees with Chesterton:

"What is wrong with the Candid Friend is simply that he is not candid. He is keeping something back. He is keeping back his own gloomy joy in saying unpleasant things."

THE WHIPPING-POST.

"President Puts Billions for Idle Under Control of Hopkins State Aids," remarked our newspaper the other day. "Administrators Advised How to Spend Fund at White House."—They will probably have it repainted.

And on the same front-page was printed: "British Probe Weighs Crisis Facing China."

There are many sorts of rid
On our very tiny globe!
If a probe can weigh a crisis,
Can a crisis stab a probe?

Along The Potomac

Registered in U. S. Patent Office.

With

Carlisle Bargeron

Miracle Stuff

GOOD morning, ladies and gentlemen of the radio audience, we again bring to you Mrs. Diebenkorfer, who will talk to you on "Our Government, Your Government and Mine." Mrs. Diebenkorfer:

Good morning, friends of the air: It is with great deal of difficulty that I bring you my message this morning. You will naturally wonder why. You will say, "Why is it with difficulty that our good friend, Mrs. Diebenkorfer, speaks to us this morning. Is she ill? Has she suffered a bereavement? And oh, there are a thousand and one things that will arise in your imaginations, I think it is one of the great wonders of radio that one and one's audience are brought so intimately together. We feel a part of one great family, do we not? I am interested in your troubles and you are interested in mine. That is the way it goes.

• • • •

Therefore, I shall not keep you longer in suspense as to why I speak with difficulty this morning. It is, my friends, because I am wholly awed by the accomplishments of our Government, your Government and mine. It would seem, shall I say trite, were I to tell you that I could not believe my eyes when I saw the achievement of which I am just about to tell you. I am a firm believer in the importance of women in the world's affairs but sometimes—may I say this to you in a whisper—I feel so humbled at the accomplishments of the men charged with our Government, your Government and mine.

You have undoubtedly read our President's announcement of his having set aside $50,000,000 from the $4,000,000,000 works fund with which to provide the lads of the country with spending money. Five hundred thousand lads are thus to be benefited. Your first reaction is one of enthusiasm. Because, is there a mother in the land who does not like children and whose heart does not ache when through an adversity over which she has no control she must deny them a dime to buy an ice cream soda. You will thrill over the thought that the great problem of Joe and Jane's pocket money has been taken over by Mr. Roosevelt.

• • • •

But the message I wish to bring to you is that far more than humanitarian motives underlay Mr. Roosevelt's action in this instance. Ah, when humanitarian and practical motives are blended so well as he has done in this instance, we have, shall I say, the perfect pudding.

You will recall that our President, after getting the $4,000,000,000 from Congress realized that he had not got enough. It was his purpose to give employment to 3,500,000 men through enduring and worthwhile public works. Then it was discovered that the wages and materials involved in this program would entail an expenditure of more than $2,000 per man employed. A simple matter of mathematics shows that $4,000,000,000 will not employ 3,500,000 men on this basis. What then confronted Our Government, Your Government and Mine? A new program had to be drawn up which would fit 3,500,000 men to the $4,000,000,000. And, my friends, it was in the working out of this new program that, were I not to be looked upon as exaggerating, I would say a miracle was performed.

• • • •

The new program provided that the cost of each man employed could be kept down to $1,100 if the enduring work involving heavy expenditure for materials were not carried out. But when our experts reached this calculation, when they had whittled down the man cost from more than $2,000 to $1,100 the question arose as to why, if $4,000,000,000 would take care of 3,500,000 men it would not take care of many times the number of children. Thus we have the plan to provide $50,000,000 for 500,000 children. Undoubtedly it will be broadened in scope as its worth is proven.

And who is there to say that its worth will not be proven? If $4,000,000,000 will take care of 3,500,000 men it will take care of more than six times as many children on the $15 per month basis or more than 15 times as many children of the type who are to receive only $6 a month. Indeed, it can be readily figured that 525,000,000 $6-a-month children can be accommodated for the same amount required for 3,500,000 men on a yearly basis. There is no telling how many babies could be provided for. I thank you.

Thank you, Mrs. Diebenkorfer. Ladies and gentlemen, you have just heard Mrs. Diebenkorfer. How would you like to be a baby?

Saga Of Izzy Einstein

Man Of A Thousand Disguises Reemerges In Epithalamanian Glory Recalling Salad Days When He And Moe, Complete With Rubber Gullet, Snooped For Uncle Sam.

By Ralph E. Renaud.
Special Correspondence of The Post.

New York.

THIS is the sage of Izzy Einstein. Izzy, the man of a thousand disguises, was thought to be dead, dead, at least, to that world of publicity in which he lived, swam and had his being. But no, he was only playing possum—another disguise undoubtedly. Suddenly, at his son's wedding the other night, he came back in a burst of epithalamanic glory to hit the public right smack in the eye. And all the old stories came along with him.

It was some wedding, at that. Joseph Einstein, son of Izzy Einstein, who has nothing to do with Prof. Einstein and only adopted philosophy by force of circumstances and as a solace for his undesired leisure, married Miss Fannie Domb. Miss Fannie Domb, now Mrs. Einstein, is the daughter of Mrs. Esther Domb, most famed of Rivington street sheitel makers. A sheitel maker is a person who makes wigs for Orthodox Jewish women. Doubtless, some of the wigs that Izzy wore when he was going strong as a prohibition agent were turned out by Mrs. Domb. Anyway, considering Mrs. Domb's wigs and Izzy's disguises, there was a natural affiliation between the families.

The young couple, as one of the papers put it, "were united in holy matrimony under the genial flickering of a red, white, blue, green and yellow baby spotlight, amid scenes of unexampled splendor." In view of the occasion, it had to be a baby spotlight. And the scenes of splendor were probably unrivaled in the history of America, certainly in the history of the Broadway Central Hotel and the Lower East Side. And despite Izzy's former connections, everybody, in a state of broad-minded tolerance, was invited to stand by the banks of rivers of champagne, Benedictine, rye, Scotch, beer, port, sherry, claret punch and celery tonic and quaff fearlessly. For the night and the nonce Izzy was completely off snooping—positively.

• • • •

THE Einstein-Domb wedding is a fascinating subject, and Moe Smith, Izzy's old side-kick, was there, disguised in evening clothes. But Izzy's career is by no means confined within the scope of the wedding, regal as it proved to be.

Once, indeed, Izzy was an obscure postal clerk hidden from the light of publicity in the gloomy corridors of Station K. Then came that Noble Experiment in which we all started drinking to end drinking and—we were about to say Izzy's fortune was made when we only meant that Izzy's career was assured. His great year was 1922 and the yellowing clips of every newspaper morgue still sizzle with his exploits. Though drinking means only bicarbonate of soda to Izzy, he had the scent of a hunting dog where liquor was concerned and you could count that day lost whose low descending sun revealed no raid by Izzy and Moe. Almost invariably it was conducted in disguise.

In Russia, of course, a man disguises himself by shaving off his whiskers. In this country it is traditional to conceal the identity by putting on false whiskers. Izzy had every kind of false whisker known to science. He had nine kinds of eye-glasses. He had six papier-mache noses, none of which, however, approached the distinguished form of his own or possessed its powers of divination. He had 11 wigs. He had a wardrobe of costumes, ranging from overalls for the waterfront to dress clothes for the theater front on Broadway. He had a collection of business cards, presenting hundreds of names and occupations. And he also had an expense account for supper clubs and taxicabs, which was naturally part of his system of disguise.

• • • •

THE crowning climax of his ingenuity, perhaps, was an artificial gullet, his own invention. This consisted of a rubber bag beneath his shirt, a rubber tube running up under his collar and a glass funnel. He developed great skill in accepting a drink, turning his head sadly away as though he couldn't bear the pleasure of imbibing it, and then pouring it down his artificial gullet where it promptly became subject to the digestive process of turning into Government evidence.

Izzy did not at first develop the technique of strolling into a palace of sin disguised as a plutocrat with Moe, ever a minor note in these enterprises, trailing along disguised, perhaps, as a Newfoundland dog. His first disguise was only a simple ribbon worn across his breast and inscribed "We Want Hootch." It was worn by Izzy marching gayly in the Anti-Prohibition Parade and enabled him to make several arrests when the marchers had reached the refreshment stage.

Izzy, as head of his flying squadron which consisted of Moe, made arrests as a fisherman, as a truck driver, as a musician, as a laborer, as a clerk, as a butcher, as a streetcar conductor, as a milk-wagon driver. He disguised himself as a hack driver and drove a hansom for a week so he could uncover a still in a livery stable. He and Moe, in blackface, worked a week in a delicatessen store. Disguised as a Chinese by an actor friend, Izzy descended into a den in Chinatown and tapped a pool of liquor that would have supplied an oil well. On one occasion he even disguised himself in a bathing suit and at the psychological moment pulled his prohibition badge from under his trunks. Izzy is strictly orthodox, but on another occasion he had to disguise himself by eating six ham sandwiches. He got the evidence into his artificial gullet and the ham into his coat pocket.

• • • •

THE most celebrated of his exploits was when he and Moe disguised themselves as grave diggers. They located a still next door to an up-State cemetery and promptly applied to the superintendent for the job of digging graves. He said he had more grave diggers than he could use—that people weren't dying fast enough. Izzy, on behalf of Moe, offered to dig $6 graves for $3. They were hired on the spot and dug seven graves the first afternoon.

In fact, they were so enthusiastic about the work that they continued digging after the superintendent went home. However, they transferred the scene of their operations alongside the fence next to the distillery, outside which lounged one lone watcher quite incurious of their operations.

Moe wanted to strike up an acquaintance by asking him for a drink of water, but Izzy, the imaginstive, had a better idea. He and Moe started a dozen or more graves, digging a little in each and working madly. By that time the watcher had strolled over to the iron fence and was gazing through. "How many more of these have we got to dig?" asked Moe, by instruction. "Eleven," Izzy replied cheerfully.

"Holy Mackerel!" ejaculated the distillery watcher. "Did somebody blow up a hotel, or sume'pn?"

They were acquainted. Grave digging proved hot, thirsty work and later the watcher offered to ease the prohibition blues for them if they would come over to his place and give the high sign. They did. That's how that particular distillery achieved the Order of the Double Cross.

Victor Hugo Undying

By

Wm. Lyon Phelps.

VICTOR HUGO died 50 years ago today (Prof. Phelps, who is traveling in Europe refers to May 22, 1935.—Editor), 83 years old, if I remember correctly.

This is Victor Hugo Week in Paris. An admirable exposition of souvenirs is being held in his house at the Place des Vosges. The Comedie Francaise tonight is giving his famous drama, "The Burgraves." Beethoven's Third Symphony, with its splendid funeral march, will be played; the motion picture, "Les Miserables," is being given every night this week, and the opera has just produced "Rigoletto."

• • • •

Victor Hugo reached supremacy in three forms of literary art; the drama, the novel and lyrical poetry.

Although outside of France he is best known as a novelist, for it is much easier to translate prose fiction than it is to translate poems and songs, there is no doubt that his genius reached its pinnacle in his lyrics. Swinburne believed not only that Victor Hugo was the greatest poet in the history of France, but that he was also her greatest man.

French critics, both during his long life and after, have never been very enthusiastic about Hugo; he was a romantic; his genius was not only out of harmony with the prevailing classic restraint of French literature, it was definitely and violently opposed to it. But the majority of French readers have always loved his works; and there is probably no Frenchman more widely read or more better known to foreigners than he.

• • • •

"Les Miserables" is a novel that can be read with delight at any age; I read it with terrific excitement when I was about 12. I read it again as a young man with the same emotion, and I think I enjoyed it most of all when I read it through three years ago. Yet I can understand what a French critic meant and why he said it, when he told me some years ago, "In 50 years Victor Hugo will be entirely forgotten, while Flaubert will be read more and more."

My own opinion is that 300 years from now Victor Hugo will have a large number of readers in all languages. He had to a supreme degree the supreme qualities—imagination and passion. Tomorrow I shall speak of his vitality as a man and of his vitality as a writer.

Copyright, 1935.

"Napoleon has escaped again!"

China Will End Use of Opium By Death Order

Cured Addicts Face Execution If They Revert After 1940 Deadline.

By the United Press.

Tientsin.—The deadline for the eradication of the opium evil in China has been fixed as 1940 by Gen. Chiang Kai-shek in a set of new regulations governing the production, distribution and use of the poppy product.

The first step in the program is the careful registration of all opium growers, distributors and smokers by provincial authorities within a period of six months, with severe penalties to be inflicted upon those who fail to complete this task.

Poppy planting is to be prohibited in the eastern provinces, but permitted in the frontier provinces under regulations which provide for gradual decrease of production until completely eradicated in 1940. Opium then may be manufactured and distributed only by registered and authorized agencies.

Complete Program Evolved.

Transportation will be intrusted solely to the opium suppression supervisory board and will be stored only in government-supervised godowns and warehouses. Opium dealers will be registered and gradually suppressed. Clinics for cure of the habit will be established throughout the country.

The provinces, municipalities and hsiens will organize official committees to supervise the task, and they shall be responsible to provincial authorities for fulfillment of the task, the former being responsible direct to Chiang.

A visit by the correspondent to one of the numerous narcotic treatment clinics now being operated by Chinese authorities gave a clue to the strenuous efforts being made to eradicate the illicit use of narcotic drugs.

Half Voluntary Patients.

Hundreds of these institutions are being opened by the government and provincial authorities quietly and without publicity. The Tientsin narcotic treatment center, maintained by the Chinese administration in this city, may be taken as a typical institution.

About 300 patients can be accommodated in the center, and additional wards are being rushed to completion. It is noteworthy that approximately one-half of the patients voluntarily submitted themselves for the cure, while the other half were involuntary.

Each patient is tatooed with a special mark indicating he has taken the cure. If later he is caught using the drugs again, he is shot. Excuses and alibis are futile. Patients are impressed with the deadly seriousness of the government's intention to stamp out the narcotic menace. They are warned that they sign their own death warrants by using the narcotic a second time.

French Wines Finding Favor Among Chinese

Paris, (U.P.).—The publication of the latest monthly export figures for French wines upsets some popular suppositions in connection with natural beverages.

It appears that the Chinese, who are supposed to go in strongly for tea drinking varied a little by sipping of Mui Kwey Lu, have gone in for French wines. In a single month China took 16,200 liters of Bordeaux wines in barrels and 3,600 of champagne and 8,800 liters of aperitif wines, making a total of 33,500 liters.

Martinique is supposed to be one of the greatest producers of rum but the Martiniquese, according to the same export figures, drank 45,100 liters of Bordeaux in barrels, 123,900 liters in barrels from other French regions, 1,300 liters in bottles of other French still wines, 19,600 liters of aperitif wines in bottles and 3,700 liters of aperitif wines in barrels which makes a total of 199,120 liters a month for a population of 194,000 people.

Three Strikes and Out Urged for Marriage

San Francisco (U.P.).—Three strikes should be "out" in marriage, believes Judge Edmund P. Mogan of San Francisco superior court.

"There should be a law to prevent persons divorced three times getting married again," he said. "Three matrimonial strike-outs should retire even the most ardent and determined seeker of marital bliss."

Another theory of his is that divorced couples should not be permitted to remarry until they have made wholesome provision for children of their previous marriages. He has been on the bench for more than 25 years.

Phoenix Packing Plant To Be Opened in Fall

Phoenix, Ariz. (U.P.).—A $100,000 meat packing plant will be finished here this fall, according to the Gila Meat Company, which has purchased a 15-acre tract south of Phoenix for the plant.

Employment will be given 75 persons by operation of the business, it was said. The company has operated a plant at Globe for many years.

Baby Trout to Stock Black Hills Section

Casper, Wyo. (U.P.).—Millions of baby trout from the Federal fish hatchery at Spearfish, S. Dak., will be dumped into the lakes and streams of the Black Hills section of northeastern Wyoming, Frank Cook, State superintendent of fish hatcheries, announced recently. The Federal Government will furnish the fish, all the State will have to furnish is a truck and the labor necessary to transplant the fish.

Parr Is Named New Principal Of High School

Linville-Edom Appointee Succeeds Bowman; List of Teachers Issued.

Special Dispatch to The Post.

Harrisonburg, Va., June 26.—There will be one new principal in Rockingham County's ten high schools during the next session, according to the list of teachers announced today by John C. Myers, county superintendent of schools.

A. J. Parr, of Milford, a graduate of Randolph-Macon College and the University of Virginia, will succeed R. P. Bowman as principal of Linville-Edom High School. Parr has been assistant principal at Elkton four years. Bowman, Linville-Edom principal for 11 years, resigned to study for a doctor of philosophy degree at the University of Virginia. Parr's place at Elkton will be taken by Alfred Domiemyer, a graduate of Elon and Davidson colleges, who was principal of a school in North Carolina last year.

Agriculture will be added in four schools. J. M. Kline, jr., of Manassas, will be the instructor at Port Republic and McGaheysville. Ralph Moore, of Lexington, will be instructor at Linville-Edom and Mount Clinton. Both Kline and Moore are graduates of Virginia Polytechnic Institute and have had considerable teaching experience. Under the new program, eight schools in the county will have the advantage of agricultural education under the Smith-Hughes act.

The list of teachers for the next term:

Stonewall District.

McGaheysville—Lee A. Cupp, John W. Myers, jr., Louise Hedrick, Ruth Early, Hunter L. Jackson, Frances Sellers, Marie Brunk, Martha C. Holsinger, Frances M. Good, Margaret C. Sellers, Olive M. Florv.

Elkton—B. G. Heatwole, Alfred Domiemyer, Mrs. B. G. Heatwole, Mrs. Abigail Ritchie, Virginia Furry, Alma C. Hammer, Mabel C. Glick, Margie E. Merica, Ruth Taliaferro, Irene O. Shiplett, Ruth McGahey, Mrs. Nancy D. Dixon, Julia Keezel.

Grottoes—Leonard A. Hollen, Nancy Baylor, Pearl Scott, Margie E. Neff.

Port Republic—Hobart M. Harman, Homer J. Miller, James W. Moyers, Mary O. Miller, Elizabeth L. McCraw, J. M. Kline, jr., Mattie E. Meyerhoffer, Naoma M. Miller, Josephine L. Miller, Mrs. Hobart M. Earman.

East Point—Mrs. C. J. Dyche, Margaret Spitler.

Pine Knot—Clarence S. Wampler, Mrs. Jamie B. Eyker.

Fox Mountain—Harry E. Will.

Humes Run—Joseph K. Scott, Reba V. Lineweaver.

Swift Run—Katharine A. Miller, Eloise Miller.

Roadside—Mabel M. Baker.

Model—Laura E. Lam.

Dovel—Geneva A. Whitmer.

Mount Zion—Virginia L. Shank.

Mount Pleasant — Anna Lee Tutwiler.

Lang, W. Will.

Lynwood — Irene Heltzel, Marsie M. Carlckhoff.

Bloss—M. Ruth Chisholm.

Sandy Bottom—Margaret Mauzy.

Rocky Bar—W. A. Hedrick, Zetta Smith.

St. Stephens—Stanley A. Knupp, Mrs. Stanley A. Knupp.

Maple Spring—Ruth H. Wenger.

Mount Vernon—M. Burgess Chandler.

Colored.

Newtown — Lynwood A. Johnson, B. Levanna Watkins.

McGaheysville—Mrs. Veda C. Hicks.

Greenwood—Mrs. Lena T. Stephens.

Ashby District.

Bridgewater—Marvin N. Suter, Boyd J. Glick, Mattie A. Miller, Martha T. Boaz, Cora C. Click, M. Katherine Bowman, George W. Miller, E. Genevieve Warwick, Leda Cline, Annie F. Myers, Georgia M. Hite, Dorothy Swank, Edwinia Furry, Ethel L. Shipman, Mrs. Winona Miller.

Dayton—Hubert C. Shull, J. E. H. Good, Annie M. Silling, Frances Mallory, Ruth C. Bowman, Helen E. Burtner, Mrs. Nora H. Moyers, Cora M. Heatwole, Lottie C. Swope, Effie A. Hess and Pauline O. Long.

Mount Crawford—Theodore W. Munden, Roberta M. Flory, Eleanor Good and Mary M. Thrasher.

Pleasant Valley—John H. Will, Juanita F. Landis, Blanche E. Wright and Alda E. Garber.

Spring Creek—F. Wise Driver, Christine Bolton, Edith S. Miller and Emma G. Seehorn.

Briary Branch—Paul G. Kline, Earl S. Wine, Elizabeth V. Burner, Frances S. Diehl and Wenonah E. Wright.

Timber Ridge—W. F. Gaver, Leah C. Rodeffer, Frances E. Fence and Rosa E. Long.

Clover Hill—Golan M. Saufley, Loraine Wise, Louise H. Shoemaker and Pauline Shiflet.

Victory Hill—L. L. Morris and Phyllis Miller.

Rushville—Sem W. Swope and Frances M. Good.

Montezuma—Everett Wilfong and Ruth V. Kiracofe.

Fulton—Alvan R. Kerns.

Fairview—Mildred E. Firebaugh.

Oakland View—Gail E. Trissel and Vada P. Heatwole.

Colored.

Bridgewater—Ruth L. Hollins.

Central District.

Mount Clinton—Ralph G. Myers, R. Carlton Cupp, Naomi B. Miller, Mary Lee Dovel, Ralph E. Moore, Frank R. Coffman, Lawrence D. Bowers, Elva E. Miller, Margaret Bolton, Mrs. Ruth S. Oura, Norma O. Hollen, Arlene Driver.

Keezletown—R. D. Alexander, Hubert E. Sandy, Frances C. Smith, Kathryn Bolton, Kathleen W. Cupp, Lillian Lambert, Eva B. Craun, Catherine Z. Wampler, Marie R. Will.

Pleasant Hill—Violetta L. Davis, Anna L. Mauck, J. Roy Black, Helen L. Sites, Etta M. Bowman.

Peach Grove—Dwight L. Esten, Margaret V. Shiflet.

Oak Dale—Mary Ethel Wright. Peaks —Raymond H. Wenger. Dale Enterprise—Ray A. Emswiler, Harold O. Eshleman, Ada V. Neff, Park—Elsie A. Martin, M. Alma Kline, Verdie M. Alger. Penn Laird —Anita W. Koontz.

Linville District.

Linville-Edom—A. J. Parr, Roy H. Wright, Janie E. Shaver, Grace E. Lineweaver, Catherine Minnick, Winnie M. Heatwole, Vada E. Steele, Mrs. Roy H. Wright, Andra Wright, Dessie R. Miller, Anna M. Holsinger.

Singers Glen—Howard O. Lanham, Melvin H. Pitswater, Avis R. Mundy, Mrs. Mercye Tucker, Elaine Neff, Rebecca Spitzer, Rachel Funk, Ruth E. Swank.

Trinity—Shirley Shiflet, Melrose—Mrs. W. E. Long, jr. Roberta E. Newman. White Hall—Elizabeth A. Showalter, Edna M. Wampler. Genoa—Andrew J. Thomas, Rachel Roller. Mount Tom—Ella Mae Layman.

Plains District.

Broadway—R. B. Strickler, J. Frank Hillyard, Lota C. Showalter, Evelyn Ballentine, Gladys V. Myers, I. F. Thomas, Georgia Shrum, E. D. Roller, Clarence A. Phillips, Elinor Ritchie, Irma E. Burtner, Nancy R. Williams, Virginia S. Aldhizer, Alta M. Wenger.

Timberville—Rudolph A. Glick, Edwin E. Will, Ivy R. Miller, Christine Bowman, Mareta O. Miller, Mrs. Margaret Z. Henkel, Dorothy F. Miller, Mary A. Hite, Mrs. Ralph Hoover, Lena E. Will, and E. Lizzie Trussell.

Tenth Legion—Ralph E. Beidler, Valentine Bolton, Martha E. Moore and Hazel R. Hillyard.

Mayland—Eugene Pence, Helen L. Garber and Elva A. Brock.

Lacey Spring—Catherine Frank, Lida V. Armentrout and Effie I. Koontz.

Cedar Run—Kate L. Turner and Anna V. Hollar. Fairview—Jacob S. Huffman and Lillian A. Yancey. Bergton—Cecil L. Hartman, J. Galan Wampler, Minnie May and Catherine May. Mount Pleasant—Blanche E. Schuler, Riedler—Bertha A. Spitzer.

Mechanicsville—Helen Wittig, Caplinger—Jason C. Souder and Delphia E. Rhodes. Orebaugh—Howard V. Max and Gertrude E. Jones. Whitmore—Edna H. Turner. Craney Island—Vada V. Byerly. Fulks Run—John Wagner and Evelyn V. Whitmore.

Cootes Store—Zack Turner, Flemmie M. Brown, Charlotte V. Hillyard. Runion Creek—Hazel F. Kline. Shaver—Lois Stauffer. Bennetts Run—Rhoda E. Wenger.

Retiring Chieftain Honored by Rotary

Cumberland, June 26 (AP).—J. Milton Patterson, retiring governor of the thirty-fourth district of Rotary, has been presented with a diamond-set Rotary pin by clubs of the district as a testimonial of his work as governor.

The presentation was made at a meeting of the Cumberland club with district officials present for the ceremony.

See that 1934 Plymouth Coach advertised for only $469, in THE POST Want Ad. section today.

Too Frail for Army Of '61, Dies at 100

By the United Press.

Nashville, Tenn.—Too frail for the Confederate Army, William M. Bess, Nashville citizen, was not too frail for the battle of life. He died at the age of 100, just 21 days before his 101st birthday.

Full of vigor until the last days of his life, Bess was able to take a daily walk of about three-quarters of a mile. Until three years ago, he would "walk down to Nashville," a distance of nearly 12 miles, whenever he took "a notion."

When the Civil War broke out, Bess volunteered, but because whooping cough and measles had settled in his lungs, he was ruled too frail.

Fight Opened To Gain Safety In Coal Mines

Use of Once-Discarded Colleries Stirs Drive for Strict Rules.

By the United Press.

Scranton, Pa.—The ceaseless quest for anthracite, with the resultant operation of once discarded coal mines has brought to the forefront the fight against illegal mining practices.

A new campaign against mine contractors who continue to work old collieries with disregard for safety was started recently when a miner, Michael Evancho, father of eight children, was crushed to death working at Duryea.

Borough officials stated that if a coroner's jury finds Evancho's death was caused by careless mining practices they would prosecute the company officials.

Several weeks ago the company was ordered by a Luzerne County judge to operate its workings under the safety laws or else the company's activities would be stopped by court order.

Damage to homes and highways by settling of mine workings was one of the original factors that started the campaign against the so-called "mine scavengers."

According to borough officials the mining companies have seriously endangered numerous large buildings, homes and highways by tunneling through the ground in the search for coal without sufficiently supporting the walls and ceilings.

Cracks are appearing in highways, homes are sinking beneath the earth, water and gas mains are broken and large holes appear in open fields because of the practices.

5 Hurt as Auto Rolls Down Slope After Crash

Special Dispatch to The Post.

Hagerstown, Md., June 26.—Marvin Funkhouser, of Blue Ridge Summit, is in Johns Hopkins Hospital, Baltimore, with a crushed shoulder suffered when his automobile went over an embankment near Towson, Md., after colliding with another car.

Four other occupants of the car, Mrs. Funkhouser, Marvin Funkhouser, jr., Newton Jenkins and W. B. Wilson, jr., the latter two of Towson, were slightly injured.

Police Radio System Now Ready in Roanoke

Special Dispatch to The Post.

Roanoke, Va., June 26.—Roanoke's new police radio system is expected to be in operation not later than next week, according to City Manager W. P. Hunter. The transmitter and other equipment already have been set up.

Besides the transmitter, which for the present will operate on a power of 100 watts, the equipment includes 14 receiving sets, 8 to be installed in police automobiles.

VACATION on a DUDE RANCH *in the Santa Fe Southwest* COSTS LITTLE and pays big dividends in renewed vitality . . Santa Fe's AIR-CONDITIONED COMFORT and LOW COST make a western summer trip more desirable than ever before. Air-conditioning is spreading thru all principal Santa Fe trains. Fares and sleeping car costs are the lowest in years.

Ask for picture folders

G. C. DILLARD, Dist. Pass. Agent SANTA FE RY. 303 Franklin Tr. Bldg. 1500 Chestnut St. at 15th Philadelphia, Pa. Phones: Rittenhouse 1464-1465

Santa Fe

894

Men, being men, can not tell you very much about women. For instance, to the young-man-in-love the opposite sex is all sweetness and light; the bachelor, who has dodged the ladies for years, believes them to be scheming minxes, and the married man is probably afraid to tell you what he really thinks.

Therefore, to get a true opinion of women, you must go to a woman for your information . . . and so we've gone to Miss Malvina Lindsay, editor of The Washington Post's woman's pages, to find out about those lovely and sometimes sweet creatures who do so much to make our lives happy and miserable. And Miss Lindsay certainly tells us, and all other readers of The Post, about "The Gentle Sex." You'll find her impressions of her sisters . . . and brothers, too . . . in The Post each Sunday morning to entertain . . . and educate you. Each week she writes this amusing, intelligent column which so satirically punctures so many of our illusions, and which gives us an insight into the devious ways of women:

For example, she outlines the character of Tactful Tillie, who never comes right out and tells her friends they are getting fat. Oh, no! Tactful Tillie merely sniffs, "Are'nt you getting a bit stout, dearie?" Tactful Tillie, Miss Lindsay also reveals, prides herself on being able to find out disagreeable things by a method which is practically painless . . . to her.

Or Miss Lindsay describes the conversation at the Sunday dinner table; and her description is as true to life as the family laundry line. You can recognize Uncle Henry, who wants to talk politics, and Aunt Susan, who simply must tell Cousin Mary about those perfectly darling little needlepoint footstools she saw downtown for only $2.98, or, if you read carefully, you might recognize yourself!

We are sure that Miss Lindsay's sardonic humor will please you as much as it pleases us . . . we think it's one of the best features in The Sunday Post. Gently, oh, so very gently, the barb of her wit penetrates . . . but you're laughing so much you don't mind the sting.

"The Gentle Sex," which has become one of the best-liked columns in The Sunday Post, may be found each Sunday morning on the woman's pages of

The Washington Post

Hot-Cha Fetes Fighter

Louis Family Celebrates 'Brown Bomber's' Victory

Queen Mary Attends Races; $25,000 Inherited by Dog

Associated Press WIREPHOTO.

PATERNITY TEST IN BALM SUIT.—Miss Mary Schirp, suing George H. Hatch, cotton millionaire for $500,000 in New York, alleged Frederick, 4, was Hatch's son. Science was to decide question.

Associated Press WIREPHOTO.

LOUIS FAMILY CELEBRATES.—Mammy Louis claps hands in New York, while Lonia, Emmarell, DeLeon, Eulalia and Vunes, brothers and sisters of Joe Louis, dance to hail Joe's knockout victory over Carnera.

Associated Press WIREPHOTO.

READING OF ROUTING PRIMO.—Joe Louis didn't find it hard to read about news of his sensational win over the Italian giant—it was shouted in headlines inches high.

Associated Press Photo.

FOR EVER AND EVER.—Lyda Roberti, screen player, and Bud Ernst, airplane pilot, who were married Tuesday at Yuma, Ariz.

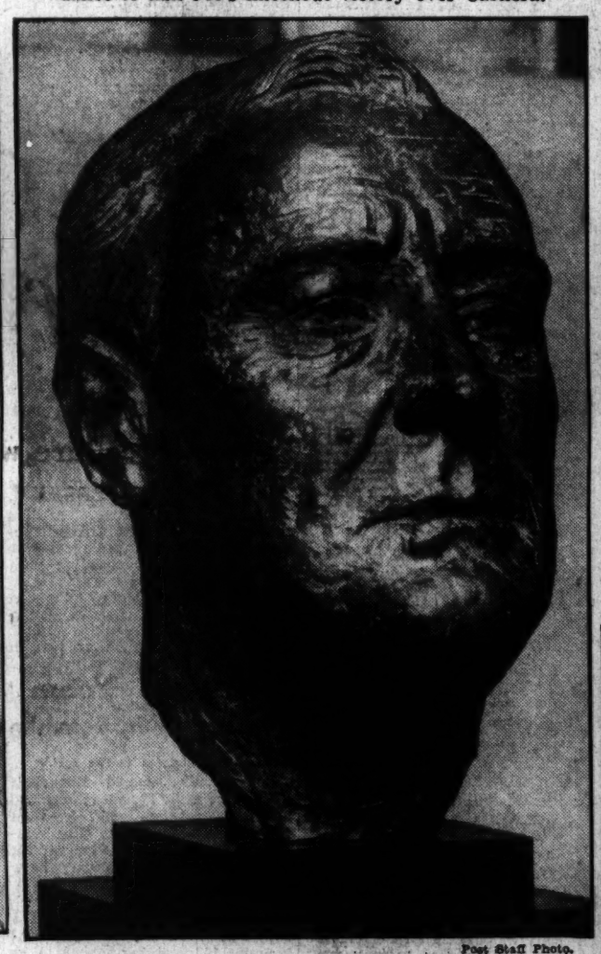

Post Staff Photo.

AS JO DAVIDSON SEES ROOSEVELT.—The famous sculptor's bust of the President, just placed on exhibition at the Corcoran Gallery of Art.

Associated Press Photo.

BRITISH ROYAL FAMILY AT ASCOT.—Queen Mary is shown with the Duke of Kent, Duke of York, Prince of Wales and the Duke of Gloucester after arriving for the opening of the English races.

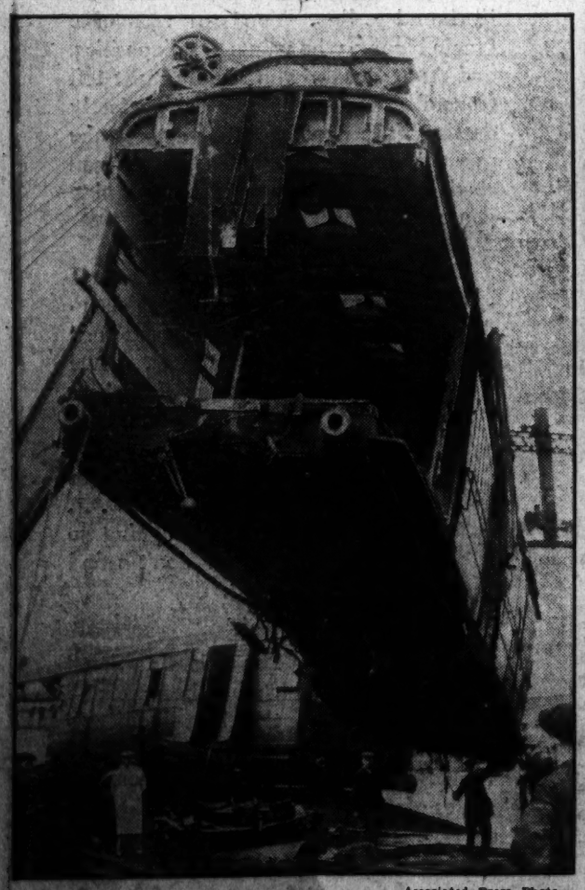

Associated Press Photo.

BRITISH RAIL WRECKAGE CLEARED.—Wreckage of express car being cleared from tracks at Welwyn, near London. Crash cost lives of 14 persons and injured 29 others.

Associated Press Photo.

SMILES AND STYLES.—Rosaland Earnshaw, left, and Virginia Wilkinson, of Long Island smart set, display some nifty styles at Atlantic Beach, N. Y.

Associated Press WIREPHOTO.

IMPRISONED.—Marie Louise Gerin, Brussels mannequin, sentenced to 15 years for inducing her lover to commit murder. He was given 20-year term.

Associated Press WIREPHOTO.

"HUNDRED PER CENT." J. M. Nichols, head of Englewood, Ill., bank, has defied the Government and refuses to insure deposits. He won the nickname with boasts that his bank is "100 per cent liquid."

Associated Press WIREPHOTO.

DOG INHERITS $25,000.—Pet, an Eskimo spitz left bequest by mistress, a Chicago spinster, is shown with temporary guardians, Mrs. Hulda Rohde and grandson, Laurence Dennis.

Post Staff Photo.

AT COAL MERCHANTS' OUTING.—Members of committee for event held yesterday at Bay Ridge, Md., are E. D. Shaw, Mrs. H. L. Peters, Mrs. N. C. Stevens, J. B. Murphy, chairman; Mrs. Helena Schneeman, Mrs. Salda May, J. B. Scott, Ormand Schneeman.

Board Grants Parole to Nine; 12 Pleas Denied

Melvin Wheatley Included in Clemency Decisions Held for Study.

By the Associated Press.

Baltimore, June 26.—Parole Commissioner W. David Tilghman, jr., today recommended nine persons for parole, held four for further consideration and denied the applications of 12.

Among those held over was that of Melvin L. Wheatley, of Cambridge, Md., who is serving 18 months for "prison breach." According to Tilghman, Wheatley was being held in Cambridge on suspicion of larceny. He sawed his way out of the Cambridge Jail and escaped.

The grand jury declined to indict him on the larceny charge, the commissioner said, but Wheatley was recaptured and sentenced on a charge of breaking out of jail. Had he stayed behind the bars a few more days he would have been freed, it was said.

Tilghman postponed decision in the case until two persons could be found to act as sponsors for the prisoner. He marked it down for another hearing in four months.

The application of Dominick Florentine, sentenced to five years in Anne Arundel County for manslaughter, was declined by the commissioner. Florentine, alias "Charleston Charlie," was found guilty of the manslaughter charge in the death of Charles Valentine, fight promoter, at the Polly Inn on the old Annapolis road in 1930.

He was arrested in New York. Another man, indicted in the same crime, was acquitted by the grand jury. Valentine was killed when he attempted to serve as peacemaker in an argument between Florentine and Samuel Sternick. Two bullets struck him.

Baltimore Markets.

Baltimore, June 26 (Special).—CATTLE—Receipts, 100. Market steady. Slaughter steers—Good, 9.00@10.25; medium, 7.75@9.00; common, 6.00@8.00. Heifers—Good, 7.50@8.50; medium, 6.25@7.50; common, 5.00@6.25; low cutter and cutter, 4.00@5.00. Cows—Good, 5.75@6.75; common and medium, 3.75@5.75; low cutter and cutter, 3.00@3.75. Bulls—Good (beef), 6.00@7.00; common and medium, 4.00@5.75; cutter, 3.50@4.00.

CALVES—Receipts, 50. Market steady. Vealers—Good and choice, 8.00@8.50; medium, 6.50@7.50; cull and common, 5.50@6.50.

HOGS—Receipts, 100. Market lower. 140-160 lbs., good and choice, 9.75@10.25; 160-180 lbs., good and choice, 9.75@10.30; 180-200 lbs., good and choice, 9.85@10.30; 200-220 lbs., good and choice, 9.35@9.70; 220-250 lbs., good and choice, 8.85@9.30; 250-290 lbs., good and choice, 8.80@9.25; 290-350 lbs., good and choice, 8.35@8.85. Packing sows, 275-425 lbs., good, 7.00@8.35; (250-350 lbs.), medium, 5.90@6.95. Pigs (100-130 lbs.), good and choice, 8.50@10.30.

SHEEP AND LAMBS—Receipts, 700. Market steady. Spring lambs—Good, 8.50@8.90; medium, 7.25@8.25; cull and common, 5.25@7.25. Ewes—(80-120 lbs.), good and choice, 3.00@3.50; (120-150 lbs.), good and choice, 2.00@2.50; (all weights), common and medium, 1.50@2.00.

APPLES—Bushel baskets: Maryland, Pennsylvania and Virginia, U. S. No. 1, 2½-inch minimum, Ben Davis and Ganos, 1.25@1.50; Winesaps, 2.00@2.25; U. S. No. 1, 2½-inch minimum, Delicious, 1.75@2.00; unclassified, various varieties, 2½-inch minimum, 1.25@1.50; 2½-inch minimum, 1.00@1.25. Maryland and Virginia, bushel hampers, Early June, ungraded, 75@1.25. Transparents, U. S. No. 1, 2½-inch minimum, 2.00@2.25.

BLACKBERRIES — North Carolina, 32-quart crates, 3.00@3.50; Maryland, 2.50@4.00.

RASPBERRIES — Maryland, red, 6@10 pint.

STRAWBERRIES—Nearby, 7@12½ qt.

WATERMELONS—Florida and Georgia, Tom Watsons, 32-34 lbs. average, 35@40; 30-32 lbs. average, 30; 24-26 lbs. average, 25.

ASPARAGUS — Maryland and Virginia, dozen-bunch crates, 6@7.25.

BEANS—Virginia, bushel hampers, Bountiful, 25@40; round stringless, 40@60; nearby, Bountiful, 35@40; round stringless, 50@70.

BEETS—Nearby, 7½@2 bunch.

CABBAGE — Virginia, 1½-bushel hampers, pointed type, 20@30; nearby, 20@30.

CARROTS — California, lettuce crates, 2.25@2.50; New Jersey, 3 cents bunch.

CELERY—California, ½ crates, washed, 3.50@3.75; New Jersey, pony crates, 2.00@2.50.

CUCUMBERS—North and South Carolina, bushel basket, U. S. No. 1, 90@1.25; ungraded, 65@75; U. S. No. 2, 25@50.

EGGPLANTS — Florida, 1½ bushel crates, U. S. No. 1, 1.50@2.00.

LIMA BEANS—Florida, bushel hampers, 1.00@1.50; Georgia, 75@1.50; South Carolina, 1.50@1.75.

LETTUCE — California, crates Iceberg, 2.50@3.00; nearby, bushel baskets, Big Boston, 15@35.

ONIONS—Texas, 60 pounds, Yellow Bermudas, U. S. Commercials, 1.60@1.75; Rollers, 1.50@1.60; Virginia, bushel hampers, Yellows, unraded, 60@90.

PEAS—Maryland and Virginia, bushel hampers, large pods, 40@75; nearby, 50@1.00.

PEPPERS—Florida, 1½-bushel crates, U. S. No. 1, 1.50@2.00; U. S. No. 2, 1.00@1.25.

POTATOES — New York, 100-pound sacks, Round Whites, U. S. No. 1, 50@60; Maine, 100-pound sacks, Mountains, U. S. No. 1, 75@85; North Carolina, barrels, Cobblers, U. S. No. 1, 1.65@1.75; Virginia, 1.50@1.75.

SPINACH — Nearby, bushel baskets, 40@60.

SQUASH — North and South Carolina, bushel hampers, Whites, wrapped, 50@75; nearby, ½-bushel hampers, 50@60.

SWEET POTATOES — Eastern Shore, Maryland, bushel hampers, Jersey type, U. S. No. 1, 1.25@1.40; unraded, 1.00@1.15; bushel basket, Puerto Ricans, Nancy Halls and White Yams, U. S. No. 1, 75@90; unraded, 50@65; North Carolina, bushel hampers, Porto Ricans, U. S. No. 1, 65@75; ungraded, 40@60; Florida, bushel baskets, yellows, U. S. No. 1 (new), 2.00@2.25.

TOMATOES—South Carolina, lugs, green and spring, wrapped, 6x5 and larger, 1.75@2.00; 6x7, 1.40@1.50; Texas and Mississippi, lugs, green, wrapped, U. S. No. 1, 1.30@1.75.

EGGS—Market unsettled. Nearby current receipts, 23; Hennery Whites, large size, 24@25; medium size, 23. Exchange—Nearby current receipts offered, 23½; bid, 22½.

BUTTER — Receipts, 168 tubs; extra, 2,536 cases.

LIVE POULTRY—Broilers, as to size: Rocks, 20@26; mixed colors, 20@25; Leghorns, 14@17.

FOWLS—Rocks, 18@19; mixed colors, 15@19; Leghorns, 14@18; roosters, 12@14.

DUCKS—Young Pekings, 14@16; Muscovy, 16@18.

A New TELEPHONE BARGAIN

You no longer have to wait until 8:30 for the low night rates on out-of-town calls. They now go into effect at 7.

Ask "Long Distance" for rates to specific points.

The Federal Diary

Registered in U. S. Patent Office.

By Loren Hall

Batting for Morgan Baker.

REGULATIONS governing the medical care of civil employes of the Navy Department relative to first-aid and emergency treatment have been circular letter requires that if a cial provisions, already in effect, apply to officers of the Navy.

The procedure set forth in the circular letter requires that if a civil employe is injured the mishap must be reported to the immediate superior official without delay. The immediate official then must report the injury to the chief clerk of the bureau, board or office, who shall send the employe, with Form N. S. O. 112, to the Naval Dispensary.

The circular states further:

"Except in emergency cases, no employe shall be treated at the Naval Dispensary for illness unless he or she presents Form N. S. O. 112."

This is the provison that clamps down on the civil employes. In the past, it has been difficult for the workers to get these forms, when minor first-aid treatment was needed, according to information obtained in the department.

According to the regulations, "if more than emergency treatment is required, the employe shall be sent by the Navy Department to the Public Health Service Relief Station old Postoffice Building . . . with Form C. A. 16, which shall be obtained from the chief clerk of the employes' bureau, board or office. If the case requires hospital treatment, the employe shall be sent to Providence Hospital, with Form C. A. 16, for treatment by the Public Health Service . . ."

Additional requirements state that "every injury resulting in a medical charge against the Compensation Commission, or in any disability for work beyond the day in which it occurs, shall be reported by the chief clerk of the employes' bureau, board or office on Form C. A. 2."

Again the plight of the leave bills is uncertain. Although they failed to come up in the House yesterday on the union calendar, supporters of the bills still have hope that they will be taken up on the consent calendar Monday.

PROMOTING thrift among its members by accumulating their savings and creating a source of credit for them by making loans from such accumulation for provident purposes are the chief services of the War Department F. E. U., No. 261, Credit Union. The organization is operating under its own charter and under the supervision of the Treasury Department.

Shares may be bought outright or if the member prefers, may be purchased in small equal amounts each pay day or month until paid for, according to officials of the union. A 6 per cent dividend was paid on all stock in full during 1934.

The organization is making loans ranging from $5 to $200 for provident purposes, at a nominal rate of interest. During the month of May there were 37 loans, the amount loaned exceeding $2,500, according to officials.

The board of directors and officers are William S. Kinney, president; Gertrude E. Coyle, vice president; Pearle Cooper (F), secretary; L. Pearl Herring, treasurer, and Joseph A. Bayer.

Miss Clara Harrington (P), Printing Division, Treasury, is entertaining her brother from Chicago.

Return From South.

E. Claude Babcock, president, A. F. G. E., and Col. Charles I. Stengle, executive assistant, returned yesterday from a business trip in the South. They reported an increase of 120 per cent in membership in Atlanta, 100 per cent in Columbia, S. C., and a considerable increase in Greenville, S. C.

The organization of Local No. 208, A. F. G. E., at Hines Hospital, Chicago, was announced by Lee Somers, publicity director.

Eustace Stephen Hart (C), Coast and Geodetic Survey, will wed Miss Alma Marie Bell at St. Gabriel's Church July 3.

Diary Guest Tickets.

IF F, P or C follows your name in this column, call in person on the Federal Diary editor between 4:30 and 6 p. m. today. You will receive tickets to one of the following Loew's theaters: (F), Loew's Fox (stage, Eva La Gallienne, Larry Rich, and other acts; screen, "Charlie Chan in Egypt," with Warner Oland); (P), Loew's Palace (Joan Crawford and Robert Montgomery in "No More Ladies"); (C), Loew's Columbia, "Public Hero No. 1," with Lionel Barrymore).

War Postettes.

Mrs. Carmen Patterson, Allotment Branch, will motor to various points of interest in the lower counties of the Eastern Shore of Maryland this week-end.

Miss Audrey Middleton, Finance Office, Army, has been visiting friends at Norfolk, Va.

Mrs. Suffie Roberts will join a party of friends on a motor trip over the Skyline Drive and other parts of the Shenandoah Valley next week.

Miss Bessie Davis, Finance Office, is spending several weeks with friends at Woodbridge, Va.

Miss Jessie Eldredge has returned from a two-week vacation at Fall River, Mass.

Miss Florence Fritz, Allotment Bond Branch, attended the exercises in honor of the poet, patriot and statesman, Joel Barlow, at his birthplace, Redding, Conn. This was one of the outstanding events of the Connecticut tercentenary.

Speaks at Meeting.

G. A. Cumings, Bureau of Agricultural Engineering, addressed the American Society of Agricultural Engineers at the annual meeting in Athens, Ga. He told of the bureau's cooperation with local and State agencies in promoting the farm program.

Baltimore Grain Prices.

Baltimore, June 26 (AP).—WHEAT—No. 2 red winter, garlicky, spot domestic, 84¼; June, 84¼. Receipts, 2,100 bushels by car. Shipments from elevators, 1,075 bushels. Stock in elevators, 102,535 bushels.

FLOUR—Receipts, 2,618 bushels; market quiet; quotations for flour, barrels, in 98-pound cotton sacks, including tax are: Rye flour, dark to white, 3.50@3.75; winter patent, 5.00@6.00; hard winter patent, 6.15@6.30; winter straight, 5.00@5.25; spring straight, 6.25@6.50; hard winter straight, 6.00@6.15; spring patent, 6.60@6.90.

CORN—Receipts, 1,500 bushels by car. Shipments from elevators, 13,690 bushels. Stock in elevators, 116,643 bushels. No. 2 yellow corn, 94; Western billing at a premium over this price.

OATS—Receipts, 1,998 bushels by car. Shipments from elevators, 1,172 bushels. Stock in elevators, 59,720 bushels; No. 2 white oats, 56@60 per bushel, as to weight and location.

Note—On all sales of oats to the local trade, excepting those on track, there is an additional charge of 1½c per bushel for storage and elevator which is paid by the buyer.

RYE—Shipments from elevators, 2,851 bushels. Stock in elevators, 275,142 bushels.

HAY—General market steady; supply ample. On good timothy and clover mixed prices range from 12.00 to 16.00 per ton. The poorer grades of hay are hard to sell at any price. Market irregular on everything below No. 3 timothy.

STRAW—Market quiet. Wheat straw, No. 1, per ton, 9.00; rye straw, 9.00.

MILLFEED—Receipts, 200 tons, including 180 tons by shipside. Market easier on spot. Bran and middling, spring, bran, per ton, 100-pound sacks, 30.00@31.00; standard middling, 31.00@32.00.

BARLEY—Stock in elevators, 1,326 bushels.

If You Are Troubled With Rheumatism

To relieve the tortures of rheumatic, arthritic and neuritic pains, drink Mountain Valley Mineral Water direct from famous Hot Springs, Arkansas. Mildly alkaline. Deeply satisfying. Endorsed by physicians for over 30 years. Phone for booklet.

Mountain Valley Mineral Water
MEt. 1062. 1405 K St. NW.

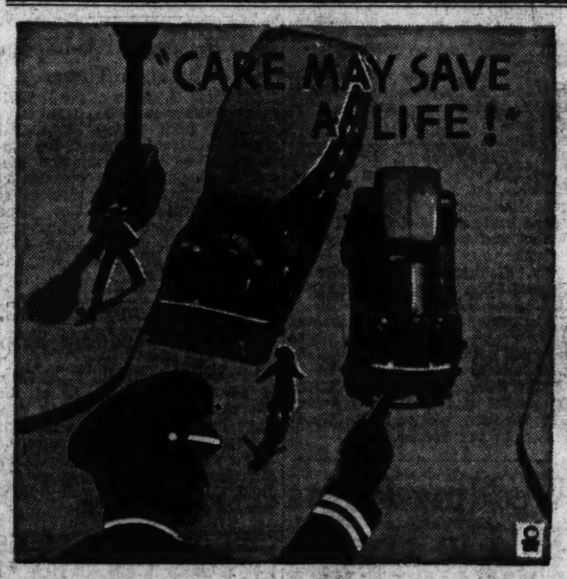

EVERY time you take the wheel of an antiquated automobile in your hands you become a safety hazard to countless people. They must exercise caution at every turn, almost every step, in order to prevent the harm that you are potentially able to do.

It is foolish economy to drive a worn-out automobile. Don't gamble on human lives. A wide selection of good re-conditioned Used Cars suited to your purse and plans are listed today and every day in The Post.

You'll Find Dependable Cars in POST CLASSIFIED ADS

WHEN QUIVERING NERVES WON'T LET YOU SLEEP

Doesn't the night seem an eternity? You toss and turn—try to find a cool spot on the pillow—hear the clock strike downstairs. Today's excitement and tomorrow's worry are beating through your brain. You count sheep frantically—but outraged nerves refuse to relax.

Mrs. Batchelder

Take Lydia E. Pinkham's Vegetable Compound regularly for a while. It quiets quivering nerves—induces restful sleep—makes life a little easier.

"It Seemed As If Morning Would Never Come"

says Mrs. Emma G. Batchelder of 32 Heard St., Chelsea, Massachusetts. "I was so nervous I could not get to sleep. My husband works hard at engineering and needs his sleep but I kept him awake too. I heard about the Vegetable Compound and tried it. Now I sleep better than I ever have and I feel fine."

Get a bottle from your druggist *NOW*. Results will please you.

Try Lydia E. Pinkham's VEGETABLE COMPOUND

T. B. Kiener Gets Park Service Post

Virginia Group Approves Retiring 30,000 Acres.

By the Associated Press.

Richmond, Va., June 26.—Appointment of Tyler B. Kiener as assistant State park director was announced by Wilbur C. Hall, chairman of the Virginia Conservation and Development Commission, following a meeting of the commission today.

The commission approved acquisition by the Federal Government of 30,000 acres of sub-marginal land in Prince Edward and Cumberland counties. The property will be turned over to control of the State for a forestry and game preserves.

Kiener, 35-year-old native of Charlottesville, succeeds H. K. Roberts, who resigned two months ago to become a regional park director for the National Park Service. He will work under R. E. Burson, State park director. The commission will resume its session tomorrow.

Strother Elected Head Junior Mechanics Unit

Special Dispatch to The Post.

Martinsburg, W. Va., June 26.—Homer D. Strother was elected councillor of the Martinsburg council of the Junior Order, United American Mechanics, at the annual election Monday night. He succeeds Alonzo Puffinberger.

Other officers elected were: Vice councillor, Charles Walker; junior past councillor, Alonzo Puffinberger; chaplain, Harry Barbour; conductor, Calvin Hiott; warden, Harry Wilson; inside sentinel, I. J. Files; outside sentinel, J. A. Hess; assistant recording secretary, Paul Graham; trustee, W. L. Stevens.

Baltimore Securities.

Special Dispatch to The Post.

Baltimore, June 26:

Stocks.	
Arundel Corporation	20
Black & Decker	11⅞
Black & Decker pf	37
Fidelity & Deposit	81
Houston Oil pf vtc new	9¼
Maryland Casualty	2
Maryland Casualty pf	3
Merchant & Miners Trans	25
Mono W Pa P S 7 pf	30½
U. S. Fidelity & Guaranty	11¼
West Md Dairy pf	93
Bonds.	
United Rys 4 '49 ctfs	10¾

☆AN EARLY VACATION OVER JULY FOURTH

4 THRILLING DAYS . . in NEW YORK $15 *complete*

- Room with bath—3 nights • 3 Breakfasts, 3 Luncheons, 2 Dinners • Orchestra Seat at legitimate theatre
- Dinner, dancing and floor show at Paradise Night Club • Tour through National Broadcasting Studios • Tour through Rockefeller Center visiting Observation Roof • A sightseeing trip in a glass-roofed bus.

Includes everything worth seeing and doing! You'll enjoy the Hotel Times location, too, because it's right in the center of New York's gaiety.

Regular rates—with bath $2.00 single $3.00 double.

HOTEL TIMES SQUARE *Send for illustrated folder*

43rd Street, West of Broadway • New York

Richmond Markets.

Richmond, Va., June 26 (AP).—The Richmond Produce Market compiled by the Division of Markets of the Virginia Department of Agriculture, cooperating with the Bureau of Agricultural Economics of the United States Department of Agriculture. Note—The prices quoted are those received by large dealers, commission merchants and some others for small lots sold to retail merchants, local butchers, hucksters, institutions, etc., on early market.

FRUITS AND VEGETABLES—Heavier, especially on nearby produce; market around steady; new crop potatoes, mostly 1.00 a hundred; old crop sold out; sweets, mostly 1.00 bushel; cabbage, 75@1.00 a hundred; tomatoes, 30-lb. lugs, 1.50@2.00 as to quality; string beans, 75@80 bushel; limas in the pods, 1.50@1.75; peaches, 1.00@2.00 a bushel; apples, summer crop, 1.50@2.00 a bushel; old stock Saps, 1.50@1.75; celery, 4.00@4.50 a cwt.; lettuce, 3.00@3.25 a crate; oranges, 3.00@3.50; grapefruits, 2.50@2.75 a standard box; onions, 2.00@2.25 a 50-lb. sack pack; nearby salads, 40@50 a bushel basket pack as to quality.

BUTTER—Moderate, steady and unchanged. Virginia creamery, various brands, 30-lb. cases of pound carton packs at 26 a lb; packing stock buyers paying 11 a lb. for clean packing stock.

EGGS—Receipts, moderate; just about equal to local demand; market slow and about steady; average run, nearby current receipts, mixed colors, and sizes, 22@23. A few large fancy Hennery whites at 24.

POULTRY—Receipts slightly above moderate, with demand only fair; market slightly dressed on Leghorn stock; quoting for bulk of sales. Leghron hens, 12@15; colored, including mixed, and also Rocks, 15@17; with most Leghorn hens selling 12@14 and most mixed colors 15; heavy colored and Rocks, 16; broilers and chickens, Leghorns, 14, few 15; mixed colors and Reds, 17@19; Rocks good and choice, 20@22 extreme top; Guineas, 2@3 each. Ducks, 13@13. Turkeys, 12@15. Turkeys slow.

LIVE STOCK—Receipts, moderate; market slow and steady; veal calves, 5.00@7.00 practical top, a few fancy to 7.50; cows and bulls, 3.50@5.50, as to quality; heifers, 4.00@7.50; common and medium steers, 4.00@7.50, mostly good heavyweights quotable to 9.00 extreme top. Lambs, steady; average run, good and choice kinds, 7.00@7.50; a few fancy sold at 8.00, but most receipts sold 7.00@7.50; ewes, steady, 1.50@2.50, as to quality and condition. So far this week live stock has cleared at steady prices.

WOOL—Receipts, only moderate; market good and choice Va. (nearby) wool at 28 a lb., dirty and burry as to grade. Richmond hog market established at 9.60 practically top for most sales of choice 160-260 lbs.

Naval Stores Firm.

Savannah, June 26 (AP).—TURPENTINE—Firm, 43¼; sales, 254; receipts, 385; shipments, 40; stock, 39,833.

ROSIN — Firm; sales, 1,017; receipts, 2,083; shipments, 5,300; stock, 117,628. Quote: B, 3.45; D, 3.90; E, 4.00@4.05; F, 4.12½@4.15; G, H and I, 4.30@4.35; K, 4.35; M, 4.35@4.40; N, 4.75@4.80; WG, 4.85@4.90; WW, 5.60@5.70; X, 5.70.

Steel Prices Unchanged.

New York, June 26 (AP).—Steel prices unchanged.

Court Acts to Oust Richmond Official

City Sergeant Ordered to Discharge Deputies.

By the Associated Press.

Richmond, Va., June 26.—A move to oust City Sergeant John G. Saunders, whom State Auditor Downs yesterday reported $10,384 short in his accounts, was begun today by Hustings Court Judge John L. Ingram.

Judge Ingram requested Commonwealth's Attorney T. Gray Haddon to prepare a rule which would bring Saunders into court to show cause why he should not be removed from office.

The judge also ordered the sergeant to replace two of his deputies by July 1—his son, Chief Deputy John H. Saunders, and Deputy Herbert Floyd. The younger Saunders and Floyd had been in charge of jail account records, which the auditor reported had been almost destroyed. Sergt. Saunders, who deposited with the city enough money to cover the shortage Monday, has held office since 1922.

A thrifty buyer can save plenty on that 1934 Ford Tudor advertised today in THE POST Want Ad. section for only $379.

Visit our **ECONOMY FLOORS**
Floor Samples and Slightly Used Furniture
Convenient Terms arranged
NACHMAN Furniture Co.
• 512 9TH Street, N.W. •

ART MATERIALS MUTH 710 13th NAT. 6386

DEWAR'S *Famous* **"White Label"**

● Dewar's "White Label", 8 years old, also Dewar's "No Plus Ultra", 12 years old.

SOMERSET IMPORTERS, LTD., NEW YORK...CHICAGO...SAN FRANCISCO

WHY AMERICA PREFERS BUDWEISER . . .

Companion of Good Health

Pure, wholesome food and drink are necessary to have and to keep a healthy body. Because it is pure, nourishing and rich in tonic qualities, BUDWEISER has long been the favorite beer of athletes and sportsmen everywhere. Brewed from the cream of each year's barley crop and from selected American and imported Saazer hops. Then sealed in sterilized bottles and pasteurized. BUDWEISER is strength-building as well as refreshing and a sensible, satisfying drink after exercise or at any other time.

Outstanding reasons why BUDWEISER is the most famous beer in the world

1. Its distinctive taste and delightful tang have made it America's first choice for three generations.
2. Its quality has made it the biggest selling bottled beer in history and built the largest brewery in the world.
3. Brewed by the same formula since 1876—always uniform—everywhere.
4. Not artificially carbonated—BUDWEISER is *twice* fermented for *natural* carbonation and sparkle.
5. Brewed from the cream of the barley crop and the choicest selection of domestic and imported Bohemian hops.
6. One brewery that makes its own Malt—Anheuser-Busch never buys it from outside sources.
7. Pioneers in pasteurization of bottled beer—every bottle sterilized.

ANHEUSER-BUSCH • ST. LOUIS

Wherever you ask for it—be sure you get the genuine

Order it by the case for your home

Budweiser

805 THE HEALTH DRINK

Copyright 1935, Anheuser-Busch, Inc.

ANHEUSER-BUSCH, Inc., Washington, D. C., Branch
Delaware, Virginia Avenues and E St. S.W.
Telephone—MEtropolitan 9812

Brazilian Naval Officer Is Feted by Ambassador

Large Dinner Given for Capt. Teixeira; Midshipmen Will Arrive From New York Tuesday for Short Stay.

By Evelyn Peyton Gordon.

Another foreign training ship has arrived in this country with its officers and midshipmen. This time it is the Brazilian ship, Almirante Salsanha, which reached New York Monday, under command of Capt. Durval de Oliviera Teixeira. The ship will not come to Washington during the 11 days she remains in this country, but the officers and midshipmen will spend some time here.

Capt. Teixeira is already here and last night the Ambassador of Brazil and Senora de Aranha entertained at a large dinner at the Chevy Chase Club in his honor.

The guests included the Undersecretary of State, Mr. William Phillips; the Assistant Secretary of the Navy, Col. Henry Latrobe Roosevelt; the Assistant Secretary of State, Mr. Francis B. Sayre; the Special Assistant to the Secretary of State, Mr. James Clement Dunn; the Chief of Naval Operations and Mrs. William H. Standley, Rear Admiral and Mrs. Joseph K. Taussig, Rear Admiral and Mrs. Adolphus E. Watson.

Other Guests Listed.

The Director General of the Pan American Union, Dr. Leo S. Rowe; Mr. Joseph F. McGurk and Mr. George R. Merrell, jr., of the State Department; Capt. and Mrs. H. deF. Mel, Capt. and Mrs. W. D. Puleston, Capt. and Mrs. W. O. Spears, Capt. and Mrs. F. J. Fletcher, Capt. C. C. Hartigan, Capt. and Mrs. John Stapler, Col. and Mrs. Charles Burnett, Commander and Mrs. P. L. Carroll, Commander C. S. Gillette, Commander and Mrs. C. H. Maddox, Commander Alfonso Pereira Camargo, Lieut. Comdr. and Mrs. F. B. Royal, Lieut. Comdr. Jerauld Wright, Lieut. Comdr. and Mrs. L. T. Hundt, Lieut. Comdr. Raymundo V. de Aboim, Maj. and Mrs. Maurice G. Holmes, Maj. and Mrs. J. W. Thomason, Lieut. and Mrs. H. D. Hansen, Lieut. A. Pires de Castro, Lieut. Louiz Clovis de Oliveira, Mrs. Luisa Dawson, the Minister Counselor of the Embassy, Mr. C. de Freitas-Valle; the Second Secretary of the Embassy, Mr. Decio de Moura; the Second Secretary, Mr. E. B. Fraga de Castro; the Second Secretary and Senhora de Sousa Freitas, and the Commercial Attache, Mr. Paulo G. Hasslocher.

Extends Greetings to President.

Capt. Teixeira yesterday extended official greetings to the President, the Secretary of the Navy, Mr. Claude A. Swanson, and high ranking naval officers. This afternoon he will rejoin the young midshipmen, of whom there are 29, most of them on their first trip to the United States.

The younger members of the cruise will come to the Capital Tuesday. They will go to Mount Vernon and the Naval Air Station, and to Annapolis Wednesday. The Secretary of the Navy will entertain at a reception for them at the Mayflower that afternoon.

The Secretary of the Navy will entertain at a luncheon today in honor of Capt. Teixeira and the members of his staff who accompanied him from New York.

On leaving New York the training ship will continue her cruise to England, France and Spain and will return to Brazil in October.

Legislators Are Invited For Moonlight Cruise

Several Democratic legislators from New Jersey will join the Young Democrats Club of Washington on a moonlight cruise down the Potomac tomorrow night on the City of Washington, it was announced yesterday.

The guests will include Senator and Mrs. Harry Moore, Representative Mary T. Norton and her niece, Miss Mary McDonough; Representative Edward Hart, Representative and Mrs. Edwin Kenney and Representative and Mrs. William H. Sutphin.

New British Naval Aid Arrives in Washington

Capt. and Mrs. F. C. Bradley are at the Shoreham for several days. Capt. Bradley, the new Naval Attache of the British Embassy here, who succeeds Capt. Alan Dewar, arrived from New York.

Elizabeth Dixon Becomes Lieut. Keating's Bride

Couple Wed in Ceremony at St. Anthony's; Leave on Bridal Trip.

Mr. and Mrs. William Alvin Dixon announce the marriage of their daughter, Miss Elizabeth Dixon, to Lieut. Joseph W. Keating, U. S. A., son of Mr. and Mrs. John E. Keating, yesterday morning at St. Anthony's Church, with the Rev. Patrick Conroy officiating.

Because of the illness of the bride's father, she was given in marriage by Capt. Elmer May, U. S. A., retired, a friend of the family. The bride wore a frock of white lace with a deep bertha edged with tulle and with it a turban of tulle with a short veil. Her bouquet was of white roses and sweet peas. Attending the bride were Mrs. Ralph Boucher, her sister, who wore yellow chiffon with accessories of pale green and carried a cluster of water lilies, and Miss Ethel Trainer, in a frock of pale green chiffon with accessories of yellow. Her bouquet matched that of Mrs. Boucher.

Lieut. Keating had Mr. William Payne as his best man and Mr. Charles Trainer and Mrs. I. J. Boucher as ushers.

Mrs. Dixon and Mrs. Keating, mothers of the bride and bridegroom, respectively, assisted the young couple at the informal reception at the home of the bride's parents. Mrs. Dixon was gowned in flowered chiffon with accessories of white and a corsage of gardenias. Mrs. Keating wore a model of navy blue chiffon with white accessories and a corsage of pink roses.

Lieut. and Mrs. Keating departed immediately after the reception on a wedding trip. The bride's traveling suit was of lilac, with hat and accessories of deep violet.

Mr. and Mrs. James Joseph Nugent have arrived from Billings, Mont., and are spending several days as the guests of Dr. Daniel Borden in his home on Woodland Drive. They expect to leave the latter part of the week for Miami Beach, Fla., where they will make their home.

Mrs. Nugent was Mrs. Laura Evans Morris, of New York, before her marriage in December.

The Woman's City Club of Cottage City, Md., entertained at a banquet at the Dodge last night. Mrs. A. C. Proctor acted as toastmistress. Miss Ann Kimball sang.

Mrs. D. L. Grantham was chairman of the committee on arrangements and was assisted by Mrs. G. O. Haitt, Mrs. P. P. Greenwood and Mrs. P. J. Newmaker.

Arts Club to Present Dramatic Sketches

An entertainment at the Arts Club of Washington tonight will be in the form of dramatic recitals presented by the Bankside Players, headed by Miss Dorothy Lawrence and directed by Charles Edward Russell. Short scenes from famous plays have been selected. Miss Maud Burr Morris and Miss Elizabeth G. Clark will be hostesses.

Daughter Is Born To Mr. and Mrs. Low

Mr. and Mrs. James R. Low, of Grand Rapids, Mich., are receiving congratulations on the birth of a daughter Tuesday. Mrs. Low before her marriage several years ago was Miss Elizabeth Ives, daughter of Mr. and Mrs. James E. Ives, of Washington.

Anne H. Sims Becomes Bride Of E. E. Morrison in Newport

Daughter of Retired Admiral Married in Trinity Church; Small Reception Follows at Home; They Will Live in Cambridge, Mass.

Miss Anne Hitchcock Sims, daughter of Admiral and Mrs. William S. Sims, of Boston and Newport, R. I., became the bride yesterday afternoon of Mr. Etting Elmore Morison, of Peterborough, N. H., son of Mr. and Mrs. George Abbot Morison, of Milwaukee, Wis., in the Trinity Church in Newport. Canon Stanley Hughes performed the ceremony.

The bride, who was given in marriage by her father, wore a gown of white satin made on long lines and wore a rose-point lace veil which her mother and grandmother wore at their weddings. She carried a bouquet of lilies of the valley.

The bride's attendants were her sisters, Mrs. Robert H. Hopkins, who was formerly Miss Margaret Sims, and Mrs. Robert F. Fiske, formerly Miss Adelaide Sims, and Miss Nancy Bell Fairchild, of Coconut Grove, Fla. They were gowned alike in green sheer crepe with white collars and white hats, and they carried bouquets of spring flowers. Anne Sims Hopkins, daughter of Mr. and Mrs. Robert H. Hopkins and niece of the bride, was flower girl, and wore a frock of white organdy with a green sash.

Dr. Robert S. Morison, of Peterborough, was the best man, and the ushers were Mr. John Morison, of Peterborough; Mr. William S. Sims, jr., and Mr. Ethan A. H. Sims, of Newport; Mr. Everett Gleason, of Long Island; Mr. Robert K. Lamb, of Washington; Mr. Wilbur J. Bender, of Cambridge; Mr. Richard Park, of Boston, and Mr. William E. Gaccon, of England.

A small reception was held at the home of the bride's parents in Newport after the ceremony. The couple were assisted by the mother of the bride, who wore a gown of beige lace and chiffon with a deep rose hat with flowers, and the mother of the bridegroom, who wore a gown of brown lace with a hat of the same shade.

Later Mr. Morison and his bride left for a wedding trip, and, upon their return, will make their home in Cambridge, Mass.

Attractive Visitor From the South

Underwood & Underwood.

MRS. EUGEN E VILLARET,

wife of Maj. Villaret, of Charleston, S. C., who is the guest of Mrs. Francis Hill at her home in Kenwood, Md. Mrs. Villaret was formerly Miss Abigail Harvey, of Washington. She has been extensively entertained during her visit.

Evelyn Schloss Weds Simon Eichberg

Reception and Dinner Follow Ceremony at Mayflower.

Th marriage of Miss Evelyn G. Schloss, daughter of Mr. and Mrs. Leonard B. Schloss, to Mr. Simon E. Eichberg, son of Mr. and Mrs. Gus Eichberg, took place last evening at the Mayflower Hotel. Rabbi Abram Simon performed the ceremony in the presence of several hundred friends and relatives.

To the strains of the wedding march from Lohengrin, the bride was escorted by her father and met the bridal party at the altar, which was banked in palms, lilies and white stock.

The bride wore a Patou gown of ivory satin. Her five-yard train was shirred from the back, and hung in graceful folds. Her halo of satin was held in place by a cap of tulle caught with sprays of orange blossoms from which hung a long veil covering the train of her gown. She carried white calla lilies.

Mrs. Joseph de Young, sister of the bridegroom, was matron of honor. She wore a lettuce green gown of chantilly lace with a long train. Her hat of maline and lace matched the gown. She carried a bouquet of spring flowers.

Bridesmaids Listed.

The bridesmaids were Miss Mildred Strauss, Miss Marjorie Blumenfeld, Miss Tina Mae Wolberg, Miss Shirley Graff, Miss Ruth Leon and Mrs. Samuel S. Kaufman. Their gowns were lime-colored mousseline de soie with sweeping trains. Their hats, with pansy-colored velvet bands, matched their gowns, and their muffs were garlanded with fresh pansies.

The bride's mother wore an imported gown of cream lace, adorned with pearl clips. Her corsage was of white orchids.

The bridegroom's mother wore a black chantilly lace gown with a corsage of purple orchids.

The best man was Mr. Joseph de Young, brother-in-law of the bridegroom. Ushers were Mr. Amby Schloss, Mr. Joel Kaufman, Mr. Albert Weinberg, Mr. David Lowenstein, Mr. William Bush and Mr. Edgar Baum.

After the ceremony a reception and dinner were held in the Chinese room of the Mayflower.

New Yorkers Attend.

Out-of-town guests included Mr. and Mrs. I. Friedlander and Miss Dorothy Friedlander, Atlantic City; Mr. and Mrs. E. Wolfsheimer, Mr. and Mrs. J. W. Moses, and Mr. and Mrs. Felix Eichberg, New York City; Mr. and Mrs. John Schultz, Hazleton, Pa., and Mrs. Emma Eichberg, Baltimore.

The bride attended Central High School and the Felix Mahony Art School.

Mr. Eichberg is a graduate of Central High School and the National Law School.

The bride's traveling costume was a sheer ensemble of tete de negre trimmed with natural lynx, and she wore accessories to match.

After a wedding trip to the White Mountains and Canada, Mr. and Mrs. Eichberg will reside in Washington at the Westchester.

Society Notes

Official and Resident.

The Ambassador of France and Mme. de Laboulaye returned yesterday from New York, where they attended the wedding of Miss Elizabeth Sturgis Polk and Mr. Raymond Guest, of New York, Tuesday. They spent several days visiting in Rhode Island and Connecticut before going to New York.

Attorney General and Mrs. Homer S. Cummings entertained at dinner at the Congressional Country Club last night in compliment to Gov. Joseph Poindexter of the Hawaiian Islands.

Gen. Charles P. Summerall, retired, and Mrs. Summerall have arrived at the Martinique from Charleston, S. C., for a short visit.

Senator Royal S. Copeland was among those dining at the Little Tea House last night.

The home of Representative and Mrs. Tilman B. Parks, on Decatur street, will be the scene of the marriage of their daughter, Miss Josephine Parks, and Mr. Edward Eugene Pugh, son of the late Dr. and Mrs. George A. Pugh, of Kenosha, Wis., which will take place today.

The Secretary of the Italian Embassy, Signor Giuseppe Tommasi, will arrive in New York today from Italy, where he had been visiting for two months.

Mr. L. W. Robert, jr., Assistant Secretary of the Treasury, is at the Vanderbilt Hotel in New York.

Miss America Iglesias and Miss Luz Iglesias, daughters of the resident commissioner of Puerto Rico, will leave Tuesday for their home in San Juan, Puerto Rico, to spend the remainder of the summer.

Col. Hurbet A. White, retired, accompanied by Mrs. White and their daughter, Miss Mary White, have arrived from San Antonio, Tex. They are at the Martinique.

Mr. and Mrs. Carl A. Johnson, of Los Angeles, Calif., are at the Shoreham for a few days before going to New York and Philadelphia.

Mrs. A. B. Stewart, of Northampton, England, is at the Dodge.

Mrs. Randolph Lake Wigmore will be at home this afternoon at 5 o'clock at her home, Overlook-on-the-Potomac, in Gunston, Va.

Mr. and Mrs. Thomas R. Shipp and the latter's sister, Mrs. Reinald Werrenrath, will leave tomorow morning with a party of friends for Spring Lake, N. J., to spend the week-end.

Among their guests will be Justice and Mrs. O. R. Luhring, Mr. Everett Sanders, Mr. and Mrs. Charles Thomas and Mr. and Mrs. Francis L. Thomas.

Mrs. George E. Van Hagen and Miss Elizabeth Van Hagen have come from Richmond, Va., where they had been visiting, and are at the Shoreham for a few days before going to their home in Chicago.

Dr. and Mrs. Ellsworth M. Raddle, of Berlin, Germany, left yesterday for New York after a two weeks' visit with Maj. and Mrs. E. R. Daniels at Brierwood Manor, Va. They will sail for Germany.

Lois A. Barrett Becomes Bride

Wed to Winfield Crown, Jr., at Parsonage of Maryland Avenue Church.

A wedding of interest in Takoma Park took place yesterday at noon when Miss Lois Agnes Barrett, daughter of Mrs. Barrett and the late Mr. John Mark Barrett, of Fort Amador, Canal Zone, Panama, and Mr. Winfield Scott Crown, jr., son of the late Mr. and Mrs. Winfield Scott Crown, of Washington, were married at the parsonage of the Maryland Avenue Baptist Church. The pastor, the Rev. W. A. Emmons, officiated.

The bride wore a gown of white silk lace over white crepe de chine with lace jacket, with a corsage of orchids and lilies of the valley.

Later Mr. and Mrs. Crown left for a short wedding trip, the bride wearing a blue crepe gown with white leghorn hat and white accessories. On their return after July 15 they will reside in Washington.

Miss Barrett is a sister of Master Sergt. Paul Davis Barrett, who is stationed at Fort Armstrong, near Honolulu, and the Rev. Owen B. Barrett, who recently returned from Madrid, Spain.

The Antonios. of Spain, Here for Brief Visit.

Mr. and Mrs. Quintano Antonio, of Madrid, Spain, are spending a brief time at the Dodge.

Mrs. Hugh R. O'Donnell and her three young children will leave Friday for Sayville, Long Island, where they will spend the summer at The Lilacs, the summer home of her mother, Mrs. Charles Courtney.

Wedding Plans Told to Friends

Popular Couple Chooses Late Summer for Marriage.

Mr. and Mrs. R. H. Motley announce the engagement of their daughter, Miss Julia Graham Motley, of Miami, to Mr. Peyton Marshall Magruder, son of Col. Marshall Magruder and Mrs. Magruder. The wedding will take place in the early autumn.

Miss Motley is a graduate of Miami Senior High School and has just completed her junior year at the University of Alabama, where she is a member of Kappa Delta Sorority. She is a popular member of the young society contingent of Miami and the beaches.

Mr. Magruder attended the Naval Academy at Annapolis for three years and completed his aeronautical engineering course in the June class at the University of Alabama.

Col. Magruder and his family are at present stationed at Honolulu.

Mrs. W. H. Davis Visits Daughter in Warrenton.

Mrs. William H. Davis has returned to her home in New York from Warrenton, Va., where she spent some time visiting her son-in-law and daughter, Senor Don C. Alonso Irigoyen and Senora de Irigoyen. Senor Irigoyen is the financial attache of the Argentine Embassy.

Mr. and Mrs. Davis will sail tomorrow on the Kungsholm for the North Cape cruise.

Senator Moore Among Guests On River Trip

Young Democrats' Cruise Also Invites Others of Jersey Delegation.

Guests of honor for the Moonlight on the Potomac, with dancing, to be given by the Young Democrats Club of Washington tomorrow evening, will include Senator and Mrs. A. Harry Moore, Representative Mary T. Norton and her niece, Miss Mary McDonough; Representative Edward Hart, Representative and Mrs. Edwin Kenney and Representative and Mrs. William H. Sutphin.

Arrangements have been made by a committee of four: Mr. and Mrs. Walter F. Bramhall, Mr. Charles L. Hannowell, and Mr. Edward Radue. In charge of tickets are Mr. Alfred S. Kurtz, Mr. Victor Russell, Miss Dorothy Ahlers, Mr. T. A. Goss, Mr. Robert Paxton, Miss Dorothy Biggerstaff, Miss Elizabeth Biehler, Miss Margaret Rauber, Miss Frances Sentell, Mr. Walker Johnson, Miss Margaret Williams, Miss Elizabeth Wheeler and Miss Ruby Davis.

W. F. Lake Wed To Miss Young

Ceremony Is Performed at Home of Mrs. Oickle, Bride's Sister.

Miss Constance Naomi Young, daughter of the Rev. William C. Young, became the bride of Mr. William Frederick Lake, son of Mrs. Isabel C. Lake, of Takoma Park, yesterday afternoon at the home of her brother-in-law and sister, Mr. and Mrs. Percy H. Oickle, near Silver Spring, Md. The father of the bride performed the ceremony.

The bride wore a long close-fitting gown of white embroidered net with shawl collar and carried a bouquet of talisman roses and gypsophilia.

The matron of honor was Mrs. Percy Oickle, sister of the bride, who wore a gown of green lace fashioned on long lines with cap sleeves. The bridesmaid was Miss Dora Flowers, who wore a gown of yellow net with organdy ruffled shawl collar and the flaring skirt was trimmed with ruffles of organdy around the bottom. They both carried bouquets of summer flowers.

The best man was Mr. James Young, brother of the bride, and the flower girl was Leona Oickle, who wore a dainty frock of ruffled yellow organdy, and carried a basket of rose petals.

At the reception that followed, the mother of the bridegroom wore a gown of orchid voile with a corsage of talisman roses.

Mr. and Mrs. Lake left for a motor trip to New York. On their return they make their home on the old Bladensburg road, where they will be at home after Monday.

Dr. Grant Returns From Valley Forge

State Department Aid Spoke at Services There.

Dr. Hugh G. Grant of the Department of State and Mrs. Grant have returned from Valley Forge, Pa., where Dr. Grant addressed the congregation of the Washington Memorial Chapel on the occasion of Alabama State Sunday services, as the representative of Gov. Bibb Graves of Alabama. Accompanying Dr. and Mrs. Grant were Miss Frances Youngblood and Mr. and Mrs. Walker Totty.

New York Couple in D. C. On Their Wedding Trip

Mr. and Mrs. Harold F. Mackey, of New York City, are at the Shoreham on their wedding trip. They had been at White Sulphur Springs and will continue on to the Adirondacks of New York State. Mrs. Mackey before her marriage, June 15, was Miss Dorothy Hoffman, of Riverdale, N. Y.

RUGS CLEANED and STORED
Call Mr. Pyle
NAtional 3257, 3291, 2036
Sanitary Carpet & Rug Cleaning Co., Inc.
106 Indiana Ave. N.W.

TIOGA YARN SHOP
Margaret McGowan
Summer Cashmere — the popular new exceptionally soft wool yarn—is splendid for cool, comfortable sports wear.
401 Kresge Building
G Street at 11th.

Over Arlington Memorial Bridge On Upper Alexandria Road
THE LITTLE TEA HOUSE
12 to 8:00
Unlimited Parking Space
Only 10 Minutes From Your Hotel

Save Money on Storage and Moving
All Furniture Carefully Crated and Packed by Experts
CALL SMITH'S FIRE-PROOF STORAGE
Long Distance Movers
Fine Fur Coats Fumigated and Stored in Moth-Proof Rooms. Oriental Rugs Shampooed or Cleaned by Armenian Experts.
1313 U St. Phone No. 3343

Eleanor Mae Quinn Wed To Hunter Lambert Keller

Reception Held at Home of Bride's Father on Upshur Street After Ceremony at the Church of Transfiguration.

The Rev. J. J. Quelly officiated at the marriage of Miss Eleanor Mae Quinn, daughter of Mr. Edward F. Quinn, formerly of Wilmington, Del., and Mr. Hunter Lambert Keller, son of Mr. and Mrs. Carl Keller, which was solemnized last night at the Church of the Transfiguration. A program of nuptial music was presented while the guests were being seated in the church, which was decorated with baskets of gladioli and hydrangea and Farleyense fern.

The bride, who was attended by her sister, Mrs. Marion Raley, matron of honor; Miss Ruth Kreiter, Miss Louise Fenton and Miss Alice Lee Keller as bridesmaids, wore a wedding gown of white lace with a high cowl neckline and long sleeves ending in points over the wrists. The skirt was fashioned on slim, princess lines with a wide circular train. With it she wore a cap of rose-point lace from which fell a veil of tulle, and carried a bridal bouquet of gardenias and bride roses with a shower of lilies of the valley.

Dr. Price Serves as Best Man.

A bouffant frock of mousseline de soie with tiny puffed sleeves was chosen for the matron of honor, who wore a hat of stiffened mousseline de soie in the same shade and carried Johanna Hill roses and sweet peas in an old-fashioned lace holder. The bridesmaids carried bouquets of the same kind of roses and sprays of blue delphinium, an interesting contrast with their mousseline de soie frocks, two of peach and two of cornflower blue, made with ruffings from the knees to the hemline. Acting as best man was Dr. Weldon Price with Mr. John H. Lambert, Mr. Edward F. Quinn and Mr. John D. Brosnan, of Washington, and Mr. Faust Y. Simpson, of Kentucky, as ushers.

Out-of-town guests at the wedding included Mrs. James A. Stirlith, Mrs. Claire Robbins and Miss Madelyn Quinn, of Wilmington; Mrs. Frank Munkel, of New York; Mr. and Mrs. Paul Graff, of Chester, Pa.; Mrs. Marion L. Sturgeon, of Detroit, Mich.; Mr. and Mrs. Herbert Miller, Dr. and Mrs. Syndor Miller, Mr. Leonard Miller and M. Harland Miller, of Winchester, Va.; Mrs. Eva Utterbeck and Mr. and Mrs. N. S. Lambert, of Fredericksburg, Va., and Mr. and Mrs. Allan Eptin, of Metuchin, N. J.

Will Live in Silver Spring.

After a reception at the home of the bride's father on Upshur street, Mr. and Mrs. Keller left for a motor trip through New England. Mrs. Lillian Shaffner, of New York, an aunt of the bride, who was gowned in blue lace with a corsage of gardenias, and Mrs. Keller, mother of the bridegroom, assisted the young couple in receiving.

After July 15 the young couple will be at home in Silver Spring, Md. The bride is a former student of the University of Maryland and Mr. Keller of George Washington University, where he was a member of the Sigma Nu Fraternity.

Mrs. Hull Gives Lunch in Honor Of Lady Cubitt

Cabinet Ladies Included in Guests at Carlton Hotel Affair.

Mrs. Cordell Hull, wife of the Secretary of State, entertained at luncheon yesterday in the Carlton Hotel in honor of Lady Astley-Cubitt, wife of the Governor of Bermuda, who arrived in the Capital by airplane yesterday morning from New York.

Other guests were Mrs. Woodrow Wilson, Mrs. George H. Dern, Mrs. Homer S. Cummings, Mrs. Harold L. Ickes, Mrs. Henry A. Wallace, Mrs. Daniel C. Roper, Mrs. James F. Byrnes, Representative Mary T. Norton, Mrs. Stanley F. Reed, Mrs. Benton McMillin, Mrs. Blair Bannister, Miss Ida Guffy, Miss Pauletta Guffey and Mrs. John Allan Dougherty.

Lady Cubitt was the guest of the Ambassador of Great Britain and Lady Lindsay last night at the embassy.

Maddoxes Leave City for Summer

Lease Shoreham Apartment to Mr. and Mrs. Powell.

Mr. and Mrs. Alvin Stewart Maddox have leased their apartment at the Shoreham for the summer months to Mr. and Mrs. Wililam Powell, who will take occupancy on Monday when Mr. and Mrs. Maddox will leave for Deer Park and Mountain Lake, Md. Mrs. Maddox in professional life is Dr. Emily F. Maddox. She has had widespread recognition as a writer of prose and verse. The June issues of five exclusive poetry magazines contained poems she has written.

D. C. Secretarial School Plans Luncheon Today

More than 100 graduates, students and faculty members of the Washington School for Secretaries will attend the annual graduation luncheon today at the Kennedy-Warren Hotel.

A program of entertainment has been prepared under the direction of Miss Lynn K. Pulliam, secretary of the school and officer of the graduating class. Those participating are the Misses Ray Goodman, Betty Murphy and Kathryne Caylor.

You don't need a two-car garage even if you have a large family. See that seven-passenger PACKARD '29 Sedan advertised in today's Want Ad. section of THE POST. It's a real barrain at only $300.

You can save the difference and still have practically new-car value if you buy that 1933 Buick "67" Sedan advertised in the Want Ad. section of today's POST for only $745.

HOSIERY REPAIRS
Highest Quality—Lowest Price
One-Thread Run—15c
Pulled Threads—10c inch
While-You-Wait Service
SOUTHERN STELOS CO.
613 12th St. N.W. NAtl. 3442.

Moth and Beetle Protection
Lots of ways to protect goods from insect damage, some better than others. Cold Storage best of all.
We have for sale moth-proof paper, moth flakes. Security insect spray, fumigation service (at house or warehouse), mothproof storage and COLD Storage.
Rug Cleaning—
Fur & Garment Cleaning
Capital, Surplus and Reserves Over $1,200,000

Security Storage
A SAFE DEPOSITORY FOR OVER 45 YEARS
1140 FIFTEENTH St
4½ BLOCKS NORTH OF THE WHITE HOUSE
C. A. ASPINWALL, PRESIDENT
DISTRICT 4040

"let's go to the Virginia Hot Springs"

Play golf on the superb Cascade Course or on the standard course, as you prefer . . . A favorite gathering place for skeet shooters . . . 200 fine horses for hacking over beautiful mountain trails, or driving over especially maintained dirt roads . . . Swimming . . . Tennis . . . And of course the famous baths. Reasons enough for visiting us, now. Represented in Washington by Mr. Stanley B. Campbell, The Mayflower.
THE HOMESTEAD
LOCATED AT HOT SPRINGS
Virginia

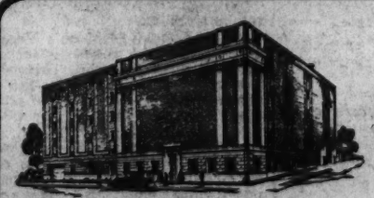

RUG CLEANING AND STORAGE
When you entrust your valuable rugs to us for cleaning, you have the assurance that all work is done in our own complete fireproof plant. Let a member of our staff make a survey and offer recommendations on your rug problems. No obligation, of course.
Call Adams 5800 and ask for Branch 19
FEDERAL STORAGE COMPANY
1707 FLORIDA AVENUE
E. K. MORRIS, PRESIDENT

Sonny Assured Safety and Fun In Fireworks

Downtown Store Features Brilliant, Harmless Flares for July 4.

By Ruth Anne Davis.

ATTENTION, wives and mothers! Only a few days before the Fourth! Sonny's already planning a glorious time, and there's an ominous twinkle in his old man's eye. No time to waste now! Better keep your weather eye open for a lot of novel fireworks that are harmless, noiseless but still lots of fun. Just surprise your family with a supply all ready for the celebration and ward off risky purchases they might make.

In your quest for interesting but sane fireworks don't neglect to visit the toy department of a downtown store. Such a collection! There are giant sparklers and flare-like star flowers. A hundred and twenty of these for 39 cents! Of course there are the smaller ones, too, gay; little playthings for the tiny tots!

Other thrilling novelties are fountains—strange nondescript things that burst into a variety of colors, looking for all the world like a magic—and mystical—fountain. Equally amusing are the flowerpots. These odd little gadgets, when lighted, give the effect of a bouquet of blooms literally springing from a small flowerpot. Weird, strange, and completely upsetting to some are the snakes. A harmless chemical arrangement, really, which as soon as it is lighted coils forth like a snake.

Oh, it's futile to go into further detail! Suffice it to say that here in this department you'll find a large, and interesting variety of fireworks that comply with the District regulations.

Gay-Colored Hoops for 65 Cents.

Remember the days when a hoop was a hoop, and it little mattered how rusty yours was, just so it rolled in a fairly straight line. Well, times have changed, and hoops now are little works of art.

If you don't believe it, see those displayed in a downtown store. These are brightly painted, blue, red, green and yellow, and even boast a painted stick for steady rolling.

Gay and merry little playthings that they are and they cost only 65 cents.

Lights in the Wind.

Have you ever tried to light a cigarette in the rumble seat when the car was going well over 60? Or lighting one in a driving rain? Or in a small windstorm? Matches and lighters become mere gestures, do they not?

One manufacturer determined that he was going to put out a lighter which would burn under any condition. People laughed at him. Called him Mr. Folly and other ironic names. That was a few years ago. Now they're taking off their hats to him, for he has brought out a lighter which as long as it has fuel will light, in wind, rain, sleet, snow—or rumble seats. It's a small gadget, looking somewhat like a lipstick. You remove the top, and voila, there's a good substantial flame ready for cigarette, or cigar.

One of these vest pocket lighters, together with a bottle of fuel, costs only $1.25.

Handy Ice Breaker.

The "lightning ice breaker" lives up to its name by taking the town by storm! And certainly it should! Just imagine such a convenient and versatile little item for only $1.

The ice breaker does three things. It's absolutely grand for cracking ice into little pieces. Small prongs at the end of a bar piercing the steel top see to that!

Various colored stripes around the breaker suit it for measuring.

Its third use? Just guess? Right, mixing drinks. Pour in the ingredients, stir them and crack the ice right into the midst of things.

Shorts for Swimming.

"Sea Devil" is the name of one of the newest men's swim suits to put in an appearance in Washington. It consists of shorts only—but such shorts! They have the new "accordion rib," are heavy and snugly fitting. Available in sizes, small, medium and large. Price, $2.95.

Call Ruth Anne Davis, of The Washington Post, National 4200, Extension 305, for further information, or write, inclosing stamped, addressed envelope.

Strictly Speaking

What About These?

1. Is *demonstrate* properly accented on the first or second syllable?
2. Is *enfranchisement* correctly pronounced either en-FRAN-CHIZE-ment or en-FRAN-chiz-ment?
3. Is *Thaddeus* preferably called THAD-ee-us or thad-EE-us?

Check Here.

1. The word is correctly pronounced both ways—DEM-on-strate and dee-MON-strate.
2. Only en-FRAN-chiz-ment.
3. All the orthoepists agree in accenting this word on the second syllable, but when it is used as a Christian name the accent, in this country, at least, is usually placed on the first syllable.

This Business of Living

By Mary Haworth.

DEAR MISS HAWORTH: Three months ago I married a widower who has three lovable children of whom I am very fond. He was much in love with his deceased wife, who was a dear friend of my family. But it so happened that we married less than a year after her death.

I am very much in love with my husband, but his practice of making Sunday drives to her grave is putting my nerves on edge. He invites me to go, but I do not care to. Occasionally I have gone in spite of my disinclination to do so. We once quarreled because he went alone and returned later than scheduled to keep an engagement with me.

• • • •

Do you think this desire of his will wear off in time? or will he continue to make pilgrimages to the cemetery? I admit I am a bit narrow and even jealous, but would be willing to try to change my attitude if you will advise me how to do it.

Another thing: he talked of her so much I finally asked him not to do so; and every day he carries her picture with him.

• • • •

I wonder if he really loves me or if he married me because of what he hoped I would mean to the children? I have accused him of this, but he denies it. I never intend to divorce him, but I would like to achieve some peace of mind concerning this problem. He is very kind to me, but somehow I imagine he is always thinking of his first wife. WORRIED.

Morbidity to Be Controlled.

DEAR WORRIED: A year is a comparatively short time in which to expect a man capable of profound and loyal devotions to turn his face completely away from the memory of a beloved and lost wife who bore him three children. Even so, your husband is being rather neurotic in flaunting his sorrow in your face, in making a fetish of his first wife's memory, and refusing, more or less, to put his hand to the plow of his second toward the future.

• • • •

Perhaps he was always inclined to morbidity and his first wife represented the sane, healthful, steadying and constructive influence in his life. Perhaps you are failing utterly to make the necessary effort to really understand his innermost spiritual needs and supply him with that support he knows not where else to seek except at his first wife's grave and in the contemplation of her pictured likeness.

• • • •

By being obstinately jealous and unsympathetic; by questioning the nature of his devotion to you; by inviting invidious comparisons with his first wife; by attempting to lay her ghost with verbal violence, you are going far toward killing whatever wistful trust he may originally have placed in you; far toward alienating his spirit before you ever understand it.

• • • •

Spiritually, at least, and possibly, your husband is a sick man. If he were entirely healthy he would not consciously encourage in himself or among his intimates a futile brooding over what must of necessity be accepted and forgotten.

• • • •

Under the circumstances, you are cutting the ties which should bind your marriage more securely when you allow symptoms of emotional abnormality to make you resentful and impatient. On the contrary, they should arouse in you a patient, loving, determined concern to help him back to normalcy.

• • • •

You should approach the solution of this problem fortified with competent counsel from the psychiatric, medical and social points of view. You can obtain this help through the Washington Life Adjustment Center, which is the adult department of the Washington Institute of Mental Hygiene, to which professional persons give their services without remuneration. Miss Beulah Smith is director of the center. Her telephone number is Adams 7979. I have called her attention to your dilemma, and she is willing to go into the situation in detail. M. H.

Apply Tourniquet Immediately, In Treating Victim of Snake Bite

By Dr. Irving S. Cutter.

YESTERDAY'S article dealt with four varieties of poisonous snakes found in the United States. We must now consider the methods employed in neutralizing the effects of snake venom on the human body.

A snake that strikes repeatedly will quickly use up stored venom so that its later blows will be without serious toxic effect. It requires from two days to a week to refill the poison sacs.

Symptoms of poisoning vary with the amount injected and the resistance of the individual. Pain is accompanied by rapid swelling, marked weakness and dizziness. Sometimes breathing is difficult and nausea and vomiting are fairly common. The pulse may become quite rapid and as the poison manifests its full effect the patient becomes stuporous or unconscious. If the venom has been injected directly into a blood vessel death may follow within a short time.

Here are some simple rules for treatment:

1. Apply a bandage (tourniquet) around the arm or leg, a few inches above the bite. A handkerchief will suffice and pressure may be increased or decreased by means of a small stick that is used to twist the bandage. Care should be taken not to tie the bandage too tightly and thus shut off the flow of arterial blood.

2. By means of a clean razor blade or sharp instrument of some sort, cut down quickly on each fang mark to the depth of a quarter of an inch. Two incisions should be made in the shape of a Maltese cross, each approximately half an inch in length.

3. Strong suction should then be applied to the open wound. Suction by mouth is advised if no other means is available.

4. If the bite is from a rattlesnake, copperheard, or water mocassin, antivenin should be injected as soon as it can be obtained. This substance will neutralize the venom of the reptiles mentioned. The best place for injection is into the area of the bite and along the edges of the swelling. As soon as this injection is made the tourniquet should be released to permit free circulation. Repeated injections of antivenin will be required every three to five hours, or until the symptoms abate.

5. Cloths wrung out of hot saturated solution of epsom salts and laid over the wounded area are helpful and heart stimulants may be required. Potassium permanganate is of little value; in fact, it may do harm and cauterizing the area with anything is a useless procedure.

Copyright, 1935.

Home Demonstration Agents Teach Rural Women To Dress Becomingly on Limited Income

Here is a clothing clinic conducted by the home demonstration service of the Department of Agriculture. Dowdy hats enter the clinic and come out jaunty and chic. Even a husband's discarded felt may be transformed into a Paris chapeau.

Wardrobe Decided on Before Any Purchases Are Made.

IS THERE an excuse for a woman who does not keep in step with the times? Can she dress charmingly on a limited income?

According to Miss Florence L. Hall, Extension Home Economist in the Department of Agriculture, it can be done. She tells how it is being carried out among rural women through the field work of the Home Demonstration Service.

Better ways of buying is part of the service carried on with nearly a million rural women throughout the United States, women who are members of organized groups which meet regularly to study better ways of home making.

Moreover, by teaching them to buy so that they will get the best values for their money the field workers are incidentally teaching farm women to achieve style.

"The same principles of instruction apply to women in general," Miss Hall said. "During the last few years many have had to renovate the old and buy the new with much economy."

Points to Be Observed.

The demonstration agents and specialists conduct the shopping tours suggesting points to look for in buying. Some of those points are selecting a style and fabric suited to the needs, studying labels which tell what kind of fibers make up the material, obtaining definite information about shrinkage, weighting, sizing and color fastness to sunlight and washing, choosing staple fabrics rather than novelties, seeing that all pieces are cut the right way for the goods, and that there is full cut with plenty of room, looking for neat, appropriate and serviceable workmanship.

A good quality dress fits neatly and keeps its shape. This means that every piece of it is cut accurately and with the right grain of the material. And so, women are taught to be alert to be sure of getting quality in the cut of a dress.

Before beginning the shopping tour a plan is made. An inventory of the home wardrobe is taken. The clothes are divided into those that are wearable and those in need of repair and remodeling. Then it is decided what garments are to be bought. This buying must be planned in accordance with the garments already on hand. The new must fit in with the old. The whole wardrobe must be decided upon before any purchases are made.

Clothing Reports Kept.

As a means of showing up leaks in buying so that better buying can be planned for the following year, clothing reports are kept. Garments which are great successes or failures are listed, reasons being given in each case.

In order to select the right materials in conservative styles in harmony with the personality, it is well for every woman to understand herself, her good and bad points, and how to dress to enhance the one and to camouflage the other, Miss Hall points out. She should ask herself these questions:

Is the style becoming? Is there a pleasing relation between the lines of the garment and the lines of my figure?

Is the color becoming?

Will the garment harmonize with other garments in my wardrobe? In color and texture, does it meet my need?

Does it seem to belong to me?

Is it suitable for the places it must be worn?

Will the material stand a reasonable amount of wear?

Does it fit correctly and comfortably?

Is the garment well made?

Has the choice been made on the basis of style, quality and suitability rather than the influence of the sales person?

Is the price in keeping with my clothing allowance?

Hints for Stout Women.

And, of course, Miss Hall warns the stout woman should wear only one color or material in her costume rather than divide it into several parts. Soft clinging fabrics with dull surfaces should be selected. Lustrous and stiff materials and those with conspicuous plaids should be avoided.

On the other hand, the thin woman should wear lustrous fabrics that stand out from the figure, such as linen, organdy and taffeta. The silhouette may be broken, and horizontal lines in the dress are desirable. She should avoid V-neck lines and select the more becoming oval neck lines.

The woman with a prominent nose can make it inconspicuous by wearing a hat with a brim somewhat wider in front. The hair may be parted on the side and brought over the forehead to balance the nose.

Glasses usually require a brim on the hat and the hair worn in soft irregular line over the forehead.

Skill, ingenuity and good planning were shown by rural women in clothing themselves in recent years. In 1933, reports from Government wardrobe demonstrators in Texas show that the average cost of farm women's clothing for the year was $25.36. Since there was little money available in farm homes for new clothes, emphasis was placed on construction and remodeling of garments. "Clothing clinics," where homemakers brought their old coats and dresses for diagnosis and treatment, flourished. The clothing specialist home demonstration agent showed them how to restyle out-of-date garments.

The Art of Renovating.

And this art of renovating has done much for achieving style. In Maine one rural woman made an attractive dress by putting two old ones together, one a plain blue, the other a figured blue. Another saved a dress by replacing worn sleeves with dark green velvet sleeves at a low cost. Another added length to her dress by taking material from an overskirt to use as a yoke.

A Southern farm woman took her husband's discarded hat, reblocked it, cut it here and there, trimmed it a bit, and found she had a stunning hat.

The budget that gives returns in the satisfaction of being well dressed is the only wise clothes economy, and the feeling of ease and poise which comes from the wearing of suitable and becoming clothes makes the study of "buying practices" a worth-while project, according to Miss Hall.

Afternoon Frock Attractive In Printed or Plain Sheer

Pattern No. 936.

THE dress is perfect for a summertime afternoon of bridge and iced tea. Add the hip-length jacket with its big bishop sleeves, and the ensemble is quite right for shopping and lunching in town. A printed or plain sheer is suggested for this design. The soft details of shoulder shirring, stand-up collar and slightly flared skirt will be effective in a sheer silk or cotton.

This pattern, like all Post patterns, is guaranteed accurate in size and perfect in cut. A large instruction chart is included in the envelope. This design is available in sizes 14 to 20; 32 to 38. Size 16 or 34 requires 5⅝ yards of 39-inch fabric for the entire ensemble, and 1¼ yards of ribbon for the tie.

(Copyright, 1935, by H. P. Co.)

Clip Coupon and Mail to
WASHINGTON POST BUREAU HOLLYWOOD PATTERNS
420 Lexington Ave., New York City.

Inclosed find 15 cents in stamps for Pattern No. ..... Size....[ ] and 10 cents additional for Spring Pattern Book [ ] or, 15 cents for Pattern Book ordered separately [ ]

NAME .....

STREET .....

CITY AND STATE .....

(Print name and address clearly in pencil.)

Patterns and books may be ordered by mail only.

Style Achieved Along With Best Values for Money.

What TODAY Means

"Cancer."

IF JUNE 27 is your birthday, the best hours for you on this date are from 9:45 to 11:45 a. m., from 1:45 to 3:45 p. m. and from 6:45 to 8:45 p. m. The danger periods are from 6:45 to 8:45 a. m., from 3:45 to 5:45 p. m. and from 8:45 to 10:45 p. m.

It will pay you to do some constructive thinking this day. A few minutes spent in serious self-analysis, or honest introspection, can not help prove of value. Shortcomings and errors of judgment can be corrected only through clarity of thought. Business transactions will require careful attention. The use of a tactful amount of aggressive enthusiasm should prove helpful. Money will probably be made only by those of a "go-getter" type of salesman. Those depending on the telephone for accomplishment are more than likely to miss the opportunities often presented where a personal interview can be obtained.

If invited to a social affair be careful that offense is not given by your becoming too much absorbed in paying attention to some one person, thus overlooking the courtesy due to some of the guests. Married and engaged couples, and those seeking to create a favorable impression, with ambitious hopes to spur them on in their endeavor, will do well to think twice this day before giving vent to any unkind remarks, especially if they involve mutual friends or relatives.

If a woman, and June 27 is your birthday, should you have a decidedly combative disposition you will be much happier if you learn to suppress it. Avoid trying to regulate the lives of other people. It will save you much unhappiness if you bear in mind that everyone has his own salvation to work out, and you can not do it for him. You are courageous as well as shrewd. The opportunity may come which will enable you to make a considerable amount of money through legitimate business channels. Office, specialty shop, as well as tea room management, or some branch of journalism may provide the medium through which success will come to you. You should find happiness through matrimony.

The child born on June 27, generally from the time it passes from infancy to childhood, gives evidence of possessing a fearless spirit, as well as a high regard for the truth.

If a man, and June 27 is your natal day, you may be a natural born fighter, but have wisdom enough not to indulge in this proclivity except where a principle is involved. It will be probably through writing, law, medicine, engineering or salesmanship that you will achieve financial success.

Copyright, 1935, by the Bell Syndicate, Inc.

Miss Murray Leaves Soon

D. C. Business, Professional Women's Leader Going to Seattle Convention.

MISS MAE R. MURRAY, president of the District of Columbia Branch of the Business and Professional Women's Clubs, will leave July 8 for the biennial convention of the organization in Seattle, July 14 to 20.

The convention promises to be unusually interesting this year, according to Miss Murray, because of the program and because the convention itself will provide the starting point for members who will go to the Orient on a tour arranged for international study groups of the organization.

Although Miss Murray herself will not go to China and Japan, she is enthusiastic about the trip. Discussing it yesterday, she pointed out that this is the most opportune time for Americans to take a friendly interest in the problems, as well as the scenes, of the Orient. Tours by similar study groups of the Business and Professional Women's Clubs already have been taken to Europe, Russia and Scandinavia.

Prior to July Closing
DISPOSAL SALE
200 Dresses . . .
6.95 to 13.95
Values 16.95 to 29.75
Cotton and Wash Silk Dresses
2.95 to 8.95
Values 5.95 to 16.95
Sizes 12 to 40.
FRANCES ST FRANCES
1315 CONNECTICUT AVE.

Report Retards Move to Banish Veil in Turkey

Ankara, Turkey (U.P.).—As the fez was abolished in Turkey by Ataturk with the stroke of a pen and the order issued for one single nation-wide hat-assuming day, so it has been a question lately whether the last veils worn by old-fashioned women should not be abolished the same way.

A commission of Ataturk's party was formed to report on this. Certain provincial party organizations of the Anatolian interior had demanded it.

The articles of dress which it was proposed to abolish by law are the tcharchaf, which is the whole loose one-piece dress of Oriental women, and the petche, a very thick black veil.

The report said that the commission was "not of opinion that new measures should be taken against the women, few as they now are, who continue to wear the veil. The evolution of their mentality under the influence of progress will soon cause them to abandon this out-of-date tradition."

The commission considered that regional movements of reform, individual or collective, would be sufficient to get rid of the last of Oriental dress among the women of Turkey without the constraint of the law.

Meat Problem Is Simplified By These Tips

Broiling Is Easy Method; Try Lamb Chops and Bacon With Bananas.

THE YOUNG BRIDE of today doesn't feel that it is necessary to her marital bliss to have served a long apprenticeship in her mother's kitchen before she tackles the problem of cooking for two. In fact, the old saying, "The way to a man's heart is through his stomach," no longer can be considered a very convincing theory.

Just scan the long list of happy brides you know. Isn't it true that most of them never saw a pot or pan before they were married? Have the husbands suffered? No indeed. The fact that a woman is a successful cook can't be attributed to the fact that her mother and grandmother were the best cooks known in their part of the country. The art of cooking is something that can be acquired. It takes patience and practice, but so does everything else worth while.

There aren't so many burned steaks and leaden biscuits today as we heard tell of long ago. The alert young woman who wants to cook goes about it in a scientific manner. No pinch of this and teacup full of that in her cooking. First of all she acquires a modern cookbook, one that contains tested recipes, time and temperature and calls for standard measurements. Then she goes about equipping her kitchen with utensiles of standard measures. That is the perfect beginning. There isn't a reason in the world why her first biscuits shouldn't be as light as a feather. Nine chances out of ten the delighted young husband will demand biscuits morning, noon and night.

Nevertheless there are a few pitfalls. The meat problem is the most difficult. The simplest way out is to choose the easy way to prepare dishes. The answer is broiled meats, chops and steaks of course, but don't forget sausages, sliced ham, bacon, hamburger or corned beef hash patties. Each one is delicious when broiled and is always popular.

Broiling doesn't require constant watching over a hot flame as you might think. It is as simple a method of cooking as there is if you start by following a few good pointers. First of all, heat your broiler from 10 to 15 minutes, and if you have an oven regulator set it at 400 degrees to 450 degrees Fahrenheit. Place the meat on the rack and place the broiler so that the top of the meat is 3 inches beneath the flame. Let the chops or steak cook first on one side, turn them only once and complete the cooking. Season when done.

There is no need to leave the broiler door open or be constanly turning the meat. Single thickness lamb chops take 10 to 12 minutes, sausage and hash the same time, 1-inch steak requires 8 to 10 minutes for rare, 15 to 18 minutes for medium done. A thick 1½ to 2-inch steak will take 30 to 35 minutes.

Broiled Lamb Chops and Bacon With Bananas.

Allow 1 lamb chop and 2 strips of bacon for each serving. Place lamb chops on preheated broiler and place 3-3½ inches under the flame. Let cook 6 minutes, then turn. Add the strips of bacon to the broiler rack and let cook 2 to a minutes to each side. Remove to hot plate and serve with whole bananas which have been sprinkled with lemon juice, rolled in flour and browned in meat fat. Garnish with strips of green pepper placed over the bananas.

Broiled Steak With Mushrooms and Tomatoes.

Choose a 1-inch thick porterhouse or sirloin steak weighing 1½ to 2 pounds. Place it on a preheated broiler rack, 3-3½ inches under the flame and let cook for 6 to 8 minutes. Turn and let cook another 6-8 minutes. When the steak is turned, place on the same broiler thick slices of tomato spread with buttered bread crumbs, and whole mushroom caps washed and brushed with melted butter. Complete the broiling, remove all to a hot platter, spread the steak with 1 tablespoon melted butter in which 1½ teaspoon salt is mixed and serve at once.

For culinary assistance, call Dorothea Duncan, National 4200, or write to her, inclosing a stamped, addressed envelope, in care of The Washington Post.

DOROTHY GRAY SUNBURN CREAM $1
REGULATES YOUR TAN
The smart new *café au lait* shade of sun-tan is easy to acquire with Dorothy Gray Sunburn Cream. We recommend this pleasant non-greasy cream that *filters* the sun's burning rays, and lets you tan evenly and painlessly. In bottle or *(New!)* tube.
Toiletries—Street Floor.

THE NEW Jelleff's
1214-1220 F STREET
Shop Cool! Four Selling Floors Now AIR COOLED!

Candidates Set Platform Talks At Mass Parley

Commonwealth's Attorney County Clerk Nominees to Speak Tonight.

ARLINGTON COUNTY BUREAU OF THE POST.
Tel. Clar. 509. Clarendon, Va.

Candidates for the office of Commonwealth's Attorney and county clerk will present their platforms at a mass meeting tonight in the Community House at Barcroft. The meeting is being held under the auspices of the Barcroft School and Civic League.

Speakers will be Commonwealth's Attorney Lawrence W. Douglas, John Paul Jones and Emery N. Hosmer, all candidates for Commonwealth's Attorney, and Ralph E. Remington, Lyman M. Kelley, I. C. Buchanan and C. B. Laycock for county clerk.

Millard P. Divine was elected president of the Ballston Fire Department at its meeting held last night.

Other officers elected were John Parker Divine, vice president; John Edward Crack, treasurer, Fred J. Biggs, secretary; William Randolph Biggs, chief; Benjamin H. Turner, deputy chief; William Stoneburner, captain; Harvey Smallwood, lieutenant, and E. Van Pelt, marshal.

Members of the board of directors are Millard P. Divine, John Parker Divine, R. Cauffman, John E. Crack, R. H. Kidwell, Fred J. Biggs and Frederick Gadd.

The newly elected officers will be installed at a meeting to be held next Monday night.

Bids to furnish the county with gasoline and oil for the fiscal year beginning July 1 were opened yesterday by County Manager R. S. Braden.

The approved bid will be submitted to the county board at its meeting to be held on Saturday, at which time it is expected the contract will be awarded.

Dr. W. L. Halberstadt, president of the American Cemetery Association, will be the guest speaker at the luncheon meeting of the Manor Club to be held at the Washington Golf and Country Club tomorrow at 12:15 p. m.

The Edward Douglass White Council, No. 2473, Knights of Columbus, will sponsor a crab feast tonight at its clubroom at 14 Garrison road, at Clarendon. All members and their wives and friends are invited to attend.

Arlington Lodge, Sons and Daughters of Liberty, holds its monthly meeting tonight at 8 o'clock in the Odd Fellows Hall at Clarendon. All members are asked to attend.

12 U. S. Debs Curtsy To Wales; King Ill

Queen Holds Last Court of Jubilee Season.

By the United Press.

London, June 26.—Twelve United States debutantes curtsied before the Prince of Wales, acting for his father, King George V, at the fourth and last formal court of the Silver Jubilee season tonight in Buckingham Palace.

He escorted Queen Mary, who was elegantly gowned in gold lace embroidered with diamante and an Indian blue train embroidered with lotus flowers. The Queen also wore the famous Kohinoor diamond. The King still was indisposed at Sandringham, his country estate.

The American women presented to the Queen by Mrs. Robert W. Bingham, wife of the United States Ambassador, included:

Miss Anne Alston, Miss Mary Norcott Bryan and Miss Louise Richardson, of Atlanta; Miss Suzanne Carroll Hill and Miss Isabel Hulings, Baltimore, Md.; Mrs. Henry Stump Middendorf, Towson, Md.; Mrs. Brady Green Ruttencutter, Boston.

Found Shot in Bed, Luray Merchant Dies

Harrisonburg, Va., June 26 (AP).—Earl Grove, 42, prominent coal and grain dealer of Luray, died in a local hospital this afternoon from a bullet wound in his temple.

He was found in bed this morning with the wound and a pistol by his side. There are no reports as to how the shooting occurred. Grove was a member of a family prominent in the Page Valley for generations.

Cambridge Girl Is Wed.

Special Dispatch to The Post.

Cambridge, Md., June 26.—Miss Mary Mace Stewart, daughter of Mr. and Mrs. J. Roland Stewart, and Thomas Clifton Mitchell, were married at 6 p. m. yesterday in Zion M. E. Church by the Rev. W. G. Harris.

The bride was attended by her twin sister, Miss Mae Stewart, as maid of honor. Bridesmaids were Misses Geraldine James, Elizabeth Jones, Erma Mitchell and Mrs. Hansel Tyler, jr.

When you lose anything, a Post Classified Ad will find it "the first thing in the morning." Just phone National 4200.

Money Can't Buy Better Teeth

Plates, $10, $15 and $20. Plates Repaired While You Wait. All Work Done in My Own Laboratories. No Long Waiting. No High Prices. CROWN AND BRIDGE WORK.

$5 and $5

Extraction, $1—By Gas, $2.

Dr. SMATHERS
DENTAL SPECIALIST.
624 Eye St. N.W.
Over Riggs National Bank, Seventh and Eye Streets N.W.
Hours, 9 a. m. to 8 p. m. Fr. Met. 0339.

Member of 'Purple Gang' Gets 19-Year Term

Associated Press Photo.

Victor Connellan, center, identified by police as a member of the old Detroit "Purple Gang," is shown in court at Jersey City, N. J., as he was convicted under New Jersey's new "public enemy" law and sentenced to 19 years in State Prison.

Herndon Slates Mayors' Session For Saturday

Northern Virginia Cities to Be Represented at Luncheon.

FAIRFAX BUREAU OF THE POST.
P. O. Box 245, Fairfax, Va.
Phone Clarendon 126-J.

Mayors of incorporated towns and cities in Northern Virginia will be guests of the Chamber of Commerce of Herndon, Va., Saturday at a luncheon meeting in the Presbyterian Church at Herndon.

The guests will be welcomed by Mayor Allen H. Kirk, of Herndon, who is also president of the local trade body. The purpose of the meeting is to discuss problems affecting Northern Virginia.

Mayors of the following cities and towns have been invited to attend: Alexandria, Fredericksburg, Orange, Culpeper, Fairfax, Manassas, Falls Church, Leesburg, Vienna, Warrenton, Occoquan, Quantico, Remington, Purcellville, Round Hill, Marshall, Middleburg, Waterford and Hillsboro.

George Proctor has been elected president of Fairfax Council, Order of Fraternal Americans. George Craig has been elected vice president; Crockett C. Carr, recording secretary; Clinton A. Lane, assistant recording secretary; Stacy S. Swart, financial secretary; Lynwerth Sweeney, inner guard; Earl Posey, outer guard; J. T. Fletcher, warden. The new officers will be installed the first meeting in July by Deputy State President Kenneth Hampton.

The White Front Saddle and Hunt Club of Falls Church will hold its first horse show of the season beginning at 11 a. m., Saturday, on the club grounds.

Eighteen classes are listed with a silver plate or silver pitcher offered as trophies to the blue ribbon winner in each class. Judges are to be Otto Furr, of Middleburg, Judge J. R. H. Alexander, of Leesburg, and J. O. Williams, of Washington.

The classes listed include, pony harness; pony saddle, 14.2 hands and under for 12 hands to 14.2; pony jump for large and small ponies; road hacks; saddle horses; three-year-old hunters; open hunters; ladies' hunters; pair hunters; hunter hack; touch and out; nonthoroughbred hunters; bantam class for horses over 14.2 and under 15.2 hands; corinthian, handicap jumpers and lead-in class.

The Pioneer Grange will give a bingo party tomorrow night in the Grange hall on the Falls Church-Annandale road at Masonville. Mrs. Martin T. Webb and Mrs. Mabel Crandall will be in charge of the program.

Mrs. Clara B. Dent Dies in Alexandria

Mrs. Clara B. Dent, 66, wife of John E. Dent, died yesterday at her residence, 636 North Columbus street, Alexandria, Va.

The funeral will be held tomorrow at 2 p. m. at Andrews Chapel, Stafford Courthouse, Va. Interment will be in Andrews Chapel Cemetery, at Stafford Courthouse.

She is survived by her husband and five daughters: Mrs. Roy H. Case, Mrs. H. T. Armstrong, Mrs. Edna Smith, of Alexandria; Mrs. John J. Newton and Mrs. Ethel Dignun, of Washington.

Turn quickly to the Want Ad. section. You'll find just the car for you. It's a 1929 Ford Coupe for only $75.

SLAVE AFTER SEVEN ON OUT-OF-TOWN CALLS

YOU CAN NOW TALK TO BAR HARBOR FOR

$1.40

AFTER 7 P.M. INSTEAD OF WAITING FOR 8:30

STATION-TO-STATION CALL

Dr. J. W. Bird Again Heads Montgomery Social Service

League's Annual Drive Has Netted $8,900 to Date.

Montgomery County Bureau of The Post, 1111 Oak Ave., Silver Spring, Md. Telephone Shepherd 2363.

Dr. J. W. Bird was reelected president of the Montgomery County Social Service League at the annual meeting of the board of directors, it was announced last night by Mrs. Frank M. Hoadley, chairman of publicity.

W. B. Armstrong was elected first vice president and Miss Lavinia Engle, second vice president; Mrs. J. Darby Bowman, treasurer; Mrs. A. A. Fenderson, secretary.

Chairmen of standing committees were announced at the meeting by Dr. Bird as follows: Frederic P. Lee, legislative committee; Dr. Edwin W. Broome, Junior Social Service; Mrs. Frank M. Hoadley, publicity; Miss Estelle T. Moore, home welfare. The chairman of the finance committee was not decided upon.

D. C. Merchants Donate.

It was reported that the annual drive of the league has resulted in collections of $8,900 so far, with Kensington, Bethesda, Silver Spring and Takoma Park yet to be heard from. Washington merchants donated $1,100 this year, a field which has never before been touched.

The league pledged its aid in continuing juvenile court and child care work until the county welfare board begins functioning.

Charles W. Stang, of Rockville, quaified yesterday before Clayton K. Watkins, clerk of the Montgomery County Circuit Court, as justice of the peace of the Fourth Election District. He replaces John England, who resigned to become clerk to the supervisors of election. Miss Alice F. Dailey, of Brookeville, qualified as a notary public before Clerk Watkins.

Dan Etzler was re-elected chief of the Glen Echo Volunteer Fire Department at the annual meeting of the department. Fred Arnold will be assistant chief; Joe Giammatteo, captain; Robert Arnold, lieutenant; Harry Miller, sergeant, and Thomas Southwick, secretary and treasurer.

An elaborate progam has been planned for the dedication of the new Glen Echo Firehouse on July 20.

About 200 persons are expected to attend the performance of "Sweet Lavender" tonight at the Takoma Park (Md.) Church Hall, Maple and Tulip avenues, at 8 o'clock. The show is being offered by the Little Theater of Takoma Park for the benefit of the philanthropic department of the Takoma Park Women's Club.

Hugh M. Smythe, new president of the Little Theater, is directing and taking the leading part in the three-act play written by Arthur Pinero.

In the cast are William McAllister Greene, Will H. Carleton, J. B. Gay, Frederick L. Pratt, H. M. Smythe, Leo Hubbard, Ruth B. Pratt, Mr. Barker, Doris Judge, Marjorie Vogel, and Genoese Varney.

Silver Spring Citizens Association will meet tonight at 8 o'clock in the Montgomery County Liquor Control Board Building in Silver Spring, Md. Membership night will be observed.

Reports will be made on the membership drive for which a goal of 100 members has been set, the meeting marking the last night for charter members. A secretary will be elected in place of Byron Sedgwick, who recently resigned.

A story hour for children of the Silver Spring, Md., area is being held every Saturday morning during the summer from 10 to 11 o'clock in Jesup Blair Community Park. The hour, sponsored by the Silver Spring Public Library, is open to children from 7 to 12 years of age. Mrs. Carl Lines, of Woodside, will be in charge of the hour for the next three weeks, after which Mrs. Roland Severy will be the story teller.

Husband a Stranger To Her, She Complains

By the Associated Press.

Oakland, Calif., June 26.—Mrs. L. D. Barrett, charging her husband with failure to provide for their 7-year-old daughter, told police today she had seen him only four times "in my life"—their first meeting, the day before their marriage, the marriage day and the day after that.

Police said they would seek a fifth meeting—in court.

You don't need a two-car garage even if you have a large family. See that seven-passenger PACKARD '29 Sedan advertised in today's Want Ad. section of THE POST. It's a real bargain at only $300.

Do you tire easily?

Sluggish, overworked blood makes you feel weak—mentally dull.

S.S.S. Tonic brings vitality and tone to the whole body.

BODILY WEAKNESS is only one of the many symptoms of a low red-blood-cell count. Loss of appetite, underweight, nervousness and like common ills are often due to this same underlying cause.

The red-blood-cells must be up to normal and vigorous to keep the tissues pure and to help supply the body with fresh oxygen-energy in its circuit thru the entire body of over 200 times daily.

S.S.S. Tonic, in the absence of any organic disease, should help you get those vital red-blood-cells back up to normal. It will make you enjoy your food and help your digestion, too. It is a scientific medicine. 108 years of success. Just try it and you, too, may soon "feel like yourself again." Insist on S.S.S. Tonic in the blood red cellophane wrapped package. The larger size is sufficient for two weeks' treatment—and is more economical, too. At all Drug Stores. © S.S.S. Co.

ADVT.

Labor Council Sponsors Rally In Alexandria

Candidates for Primary on August 6 Invited to Speak.

THE WASHINGTON POST BUREAU.
907 Prince St., Alexandria, Va.
Phone Alexandria 523.

The Central Labor Council of Alexandria is sponsoring a political rally tomorrow at 8 p. m. in the Virginia Public Service auditorium on Washington street. Candidates for offices in the primary August 6 are expected to attend.

Speakers invited include State Senator John W. Rust, of Fairfax, and Hugh Reid, of Arlington County, candidates for the State Senate, and Delegate Fred Burrell, Capt. George H. Evans and Maurice D. Rosenberg, candidates for the House of Delegates from Alexandria.

New officers of Job's Daughters were installed at a meeting in the Elks Lodge rooms. They include Marguerite Herbert, honored queen; Luta Davis, senior princess; Roberta Runaldue, junior princess; Edna Keys, guide; Mary Elizabeth Ward, marshal; Virginia Gary, chaplain; Ellen Varney, librarian; Louise Oppenheim, pianist; Virginia Coffman, recorder; Iona Newton, treasurer; Jean Spaulding, first messenger; Elizabeth Briggs, second messenger; Hazel Hook, third messenger; Katherine Pierpont, fourth messenger; Virginia Norton, fifth messenger; Harriet Herndon, senior custodian; Dorothy Mingen, junior custodian; Dorothy Dixon, inner guard; Mary Brian, outer guard.

Fred K. Sanderson, soloist, of Washington, will present a program of songs this afternoon at a meeting of the Kiwanis Club in the George Mason Hotel. The Kiwanis quartette, composed of Wilmer Scott, Irvin Diener, D. C. Book and Charles E. Slagle, also will take part in the program.

Alexandria Chapter, Order of De Molay, will give a dinner this evening in the George Mason Hotel in honor of the orchestra leader, Hal Kemp, who is appearing in Washington this week. Kemp is a member of the organization. William Ridgely, master councilor of the order, will preside. Richard Stulz, junior councilor, is chairman of the committee on arrangements.

The Tuberculosis Association of Alexandria will meet tonight at 8 in the George Mason Hotel. The annual election of officers will be held. The local association is a branch of the State Tuberculosis Society. Its present officers are: Dr. Llewellyn Powell, chairman; Sidney Weil, secretary, and Robert M. Reese, treasurer. Funds for T. B. work are raised annually by the sale of Christmas seals. A report of the work accomplished during the past year will be made.

Illustrated Talk Scheduled.

An illustrated talk, "Vagabonding Through the South," will be given by R. C. Brehaut, manager of the Washington Suburban Gas Co., tonight before the Hyattsville Horticultural Society in the Horticultural Building at the University of Maryland, College Park.

Hyattsville Plans Sale.

Under auspices of the Woman's Community Club of Hyattsville a rummage sale will be held all day tomorrow in the building at the Washington-Baltimore boulevard and Wells avenue south, Hyattsville.

Suburbs Show Lowest Power Rates in State

Users in 7 Nearby Towns Pay Only 98 Cents for 25 KWH.

Maryland towns on the outskirts of Washington have the lowest electric rates of any Maryland municipalities, according to a survey issued yesterday by the Federal Power Commission.

The average electric bill of a small current user in nearby towns is 98 cents for 25 kilowatt hours. The highest charge in Maryland for this amount of current is $3.75 in Indianhead, which has a population of 1,240.

Patrons of electric light companies in the larger Maryland cities pay more for small amounts of current than do users in Washington suburbs. Twenty-five kilowatt hours in Baltimore cost $1.25, this rate being the lowest in effect in cities of more than 25,000 population. In this population class the rate goes up to $1.81 in Cumberland for the same amount of current.

Suburban Rate Lowest.

In cities of from 5,000 to 25,000 inhabitants, the lowest rate is recorded by Catonsville for small amounts of power. The Catonsville rate is $1.25 for 25 killowatt hours, and $4.18 for 100 kilowatt hours. However, Frederick's rate is the lowest of cities of this size for users of 250 kilowatt hours. Annapolis' rate to large users is the highest in the State, the charge being $10.67 for 100 kilowatt hours.

Hyattsville and Mount Rainier have the lowest rate among communities of 2,500 to 5,000 and Chestertown has the highest, $3 for 25 KWH.

The lowest rate for all communities is in effect in Berwyn, Bethesda, Brentwood, Capitol Heights, Colmar Manor, Fairmont Heights and Riverdale, where 25 KWH cost 98 cents.

Rockville Price Low.

The next lowest rates are $1 for 25 KWH in Gaithersburg and Rockville. Two other Montgomery County towns, Clarksburg and Damascus, are in twelfth place, paying $2.28 for 25 KWH. The rate in Hagerstown, which has a municipal as well as a private lighting plant, is $1.45 for 25 KWH. The same rate is charged by both the public and private plants.

The municipal plant in Williamsport charges $2.10 for the 25 KWH block, while Thurmont's publicly owned system charges $2.60. The municipal plant in Easton has a rate of $1.85 for 25 KWH.

The power commission reported that it had great difficulty in reducing rate schedules to a comparative basis. One company said its residential rate was "too complicated to tabulate." Another has no set schedule of rates—but makes an individual agreement with each consumer as to what he will pay. Still another company, in rural New England, bases its rates on the number of cows kept on the consumer's farm.

Mrs. Swanson in Virginia.

Special Dispatch to The Post.

Danville, Va., June 26.—Mrs. Claude A. Swanson, wife of the Secretary of the Navy, is visiting at his ancestral home at Swansonsville in Pittsylvania County. She expects to be joined later by Mr. Swanson.

3 Months' Penalty In Shocking Case

Assault and Battery Defendant Appeals.

A "shocking" experience, termed by the law a clear case of assault and battery (emphasis on the battery), landed Henry Nebel, of Bladensburg, a three-month jail sentence when arraigned in the Hyattsville Police Court yesterday.

Nebel said he intended to be only mildly shocking when he drew up his auto, rigged with an electric shocking device, in front of a Bladensburg barbecue stand last June 16. But witnesses declared he scored a complete knockout as Miss Eva Hart, a waitress, touched the metal sides of the car.

According to the warrant, sworn out before Justice of the Peace Herbert J. Moffat, Miss Hart was "thrown violently to the ground and injured." Witnesses said she was unconscious several minutes."

Psychiatrists Find Accused Thief Sane

Richmond, Va., June 26 (AP).—Thomas J. Gannon, by his own testimony a music teacher, but a thief and jail breaker according to the police, appeared headed for trial here next month following a report of psychiatrists that he is sane.

A three-man commission was appointed by Judge John Ingram upon petition of Gannon's wife. He is under indictment here for burglery and was reported wanted at Danville, Lynchburg, and in North Carolina.

Post Classified Ads serve thousands of readers and advertisers to their advantage every day. Just phone National 4200.

Just a reminder!

OLD QUAKER
Bottled at the Distillery
OLD QUAKER BRAND
STRAIGHT WHISKEY
ONE PINT
80 PROOF
DISTILLED AND BOTTLED BY THE OLD QUAKER COMPANY DISTILLERS LAWRENCEBURG INDIANA
OLD QUAKER
"YOU DON'T HAVE TO BE RICH TO ENJOY RICH WHISKEY!"

Copyright, 1935, The Old Quaker Co. US. 154

OLD QUAKER
STRAIGHT WHISKEY BRAND
As you prefer . . . in BOURBON or RYE

ALSO OLD QUAKER DISTILLED GIN

Clark's
PHONE NATIONAL 3320
705 14th St. N.W.

These Prices Will Prevail for
6 Days

13 Months Old
Aged in Charred Oak Casks.

$1.49 Full Quart

- Straight Whiskey
- No Spirits Added
- No Coloring Matter

Just received another carload of this splendid 13-months-old whiskey. The people of Washington certainly appreciate quality, as proven by the tremendous repeat sales of Monogram since we introduced it to Washington. If you haven't as yet tried Monogram you have a pleasant surprise in store for you. Try a Bottle Today!

Bottled in Bond
Hiram Walker's
De Luxe
STRAIGHT BOURBON or RYE
100 Proof

5 YR. OLD • $3.30 Qt. •

$1.69 Pint

Regularly $2.50 a pint.

This is the real Gold-Labeled Hiram Walker's product, bottled in bond.

(Sale on this one item begins Friday morning.)

CLARK'S Green Line STRAIGHT WHISKEY
A Hiram Walker Product

$1.19 Quart

Distilled by the world's largest distillery, at Peoria, Ill.

Schenley's BELLE of ANDERSON

$1.39 Full Quart

A blend of straight whiskey, 90 Proof.

Average age, 2 YEARS OLD

CLARK'S • SPECIALS

Silver Bell Gin	$1.00	Quart 32 Oz.
Powers Sherry (imported)	99c	Fifth
Spanish Port (5 yr. old) Tawny	99c	Fifth
Madera Brandy (California)	$1.33	Fifth
(Haitian) Rum Sarthe (IMP.)	$2.94	Fifth
George Roe's Irish (10 yr.) Schenley's	$2.94	Fifth
Delicia Sloe Gin	$1.29	Fifth
Cinzano Vermuth (large bottle)	$1.44	30 oz.
G. & W Bourbon (bottled in bond)	$1.94	Pint
Hillcrest Wines (20%)	49c	Fifth

National Distillers
"SHENANDOAH"
Blended Whiskey

$1.44 Quart 32 Oz.

Youngest whiskey used, 1 year old. Blended and bottled by Penn-Md. Corp.

Tom Collins GIN FIZZ

Ready to serve, the ideal summer drink. 40c ea.

Imported Scotch
LAWSON'S LIQUEUR
OR
SANDY MACNAB
Old Liqueur Scotch

Your Choice $2.98

Fifth 25 3-5-Oz.

Scotland's finest aged whiskies at bargain prices.

Imported
BOOTH'S
High and Dry Gin
At ½ Regular Price

The original Booth's Gin, distilled at the Booth's Distillery, in London, England.

Sale Price $1.94 Full Fifth (Reg. $3.98)

Only 178 Bottles

CLARK'S :: 705 14th St. N.W.

State News
Sports

The Washington Post

Classified Ads
Comics

** WASHINGTON: THURSDAY, JUNE 27, 1935 15

Row Blocks Appointment Of Quenstedt

Nice's Choice for Post at Maryland Jail Called 'Green.'

Welfare Board's Head Upsets Program of Governor.

By the Associated Press.

Baltimore, June 26.—Maryland's Republican ranks showed a split today over who should be warden of the House of Correction.

On one side is Gov. Harry W. Nice, who had announced some time ago that Walter E. Quenstedt, Republican Mayor of Annapolis, would be the new warden.

On the other side of the controversy is Charles J. Butler, who recently was named by the Governor as chairman of the State board of welfare. Butler opposes the removal of Dr. J. Leroy Wright, present warden of the House of Correction.

The split became known definitely yesterday after the board failed to name Quenstedt to the post. Quenstedt came to Baltimore for the meeting, at which it was thought he would be appointed formally.

Gov. Nice, after the meeting, said: "Mr. Quenstedt is to be warden of the House of Correction."

Butler's comment was:

"I can't agree on that. My mind is made up."

Although no board meetings are scheduled for the near future, it was said today at the Governor's office that one would be held this week. Butler, however, said that none would be held "for some time," due to vacations.

Butler, explaining his position, said:

"There's a big population down there (at the House of Correction). They have a turnover of 2,700 men a year, about 200 a month. I don't think we ought to put a green man on the job.

The Governor explained his views with:

"I want Mr. Quenstedt appointed because I think it would be in the interest of the institution. From what I hear, he would be a good man for the job. He would be a good executive, who would put his whole heart and soul into the work."

Quenstedt is now completing his third term as Mayor of Annapolis. He did not stand for re-election, as the Governor announced before time for the election that he would be given the warden's post.

The warden receives $4,250 a year.

C. L. Guthrie Is Named To State Pharmacy Unit

Richmond, Va., June 26 (AP).—Gov. Peery today announced the appointment of C. L. Guthrie, of Petersburg, to the State board of pharmacy, succeeding Edward P. Turner, of Newport News, who resigned. The term ends March 1, 1938.

The Governor at the same time announced the appointment of Garland Gray, of Waverly, to the State Port Authority to succeed Thomas Whythe, of Petersburg, whose term expired June 21. Marshall L. King, of Alexandria, a member of the authority whose term expired on the same date, was reappointed for a four-year term.

Vocational Guidance Campaign Is Planned

Special Dispatch to The Post.

Annapolis, June 26.—A campaign of vocational guidance in the schools at Annapolis will be launched this fall as a result of a talk made by William N. Freeman, of Washington, chairman of the Washington Club vocational guidance committee and also of the Capital Kiwanis district committee, at a father-son dinner last night.

The meeting was arranged by the Rev. James J. Coale, D. D., chairman of the Annapolis Kiwanis Club's vocational guidance committee, in cooperation with David Ross, jr., president of the club.

President Signs Bill Barring Liquor on Post

By the Associated Press.

The White House announced yesterday that President Roosevelt had signed the Byrd resolution designed to stop sales of liquor at the Chamberlin Hotel, located on a Government reservation at Old Point Comfort, Va., according to the Associated Press.

The resolution makes State criminal laws enforcible on Federal reservations and was aimed especially at the Chamberlin Hotel, which has been retailing liquor by the drink contrary to the State's monopoly law.

State Police Barred From Local Arrests

Richmond, Va., June 26 (AP).—Attorney General A. P. Staples today wrote R. W. Williams, trial justice of Wythe County, giving his opinion that State police are not empowered to make arrests for violation of city and town ordinances. The opinion was given in response to a request from the trial justice.

It was said at the motor vehicles division, under which the State police operate, that the State officers did not make a practice of making arrests for violations of local ordinances.

Wardenship in Doubt

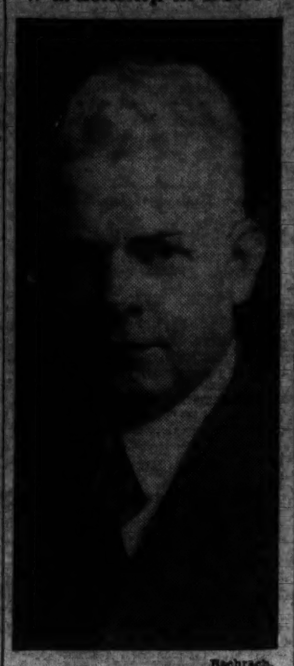

Bachrach.

WALTER E. QUENSTEDT.

Auto-Rail Firm Seeking to Buy W.B.& A.'s Line

Detroit Company Plans to Operate Combination Buses and Trains.

By the Associated Press.

Annapolis, Md., June 26.—Negotiations have been started by the Evans Products Co., of Detroit, Mich., for the purchase of the Washington, Baltimore & Annapolis Railway, which recently was sold at auction here.

The company manufactures buses and trucks that operate either on rails or on the highway, and it is understood the concern plans to operate 100 passenger and freight units between Washington, Baltimore and Annapolis if plans for purchase of the line goes through.

The company, it is said, is seeking to purchase the right of way, trackage and block signal system of the entire road. The property is now in control of the Federal court which must approve or reject the recent sale.

The road was sold in 21 separate parcels, many of which are overlapping. The W. B. & A bondholders bought the terminals, the road beds and the short line from Annapolis to Shipley and a right-of-way from Shipley into Baltimore.

E. J. Hawkins, Detroit, has demonstrated the company's "auto railer" to officials of the Naval Academy and to others interested in the continued operation of the railway. The Naval Academy officials opposed the petition of the road to allow suspension of operations on grounds that much freight needed by the academy moved over it.

The "auto railer" consists of front and rear steel pilot railroad wheels attached to a conventional type of bus or truck. The pilot wheels are raised for operation over highways but can be let down when the vehicle reaches the tracks. The vehicle runs on its own tires over the rails with the pilot wheels guiding it along the track.

Druggists Weigh Store Surpluses

Maryland Association Discusses Remedies.

By the Associated Press.

Baltimore, June 26.—Discussion of the problem brought on by "too many drug stores" featured today's sessions of the fifty-third annual meeting of the Maryland Pharmaceutical Association here.

The report of Harry R. Rudy, president of the Maryland board of pharmacy, showed that there is a drug store for every 2,300 persons in Maryland and that Baltimore had even more in comparison.

Suggestions for reducing the number included:

Increased pay for employe pharmacists so that they will not go into business for themselves.

Legislation to take from the general merchant the right to sell medicines and drugs.

A two-year apprenticeship prior to the beginning of pharmaceutical studies to reduce the number of those going into the profession.

Retailers Ask Virginia Fair Practices Act

Merchants Made Money Under Federal NRA, They Report.

Sales Levy Is Opposed; Martinsville Is Next Meeting Place.

By the Associated Press.

Norfolk, Va., June 26.—A resolution asking the Virginia General Assembly to pass a fair trade practice act, embodying principal features of the invalid National Industrial Recovery Act, including fixing of maximum and minimum wages, was unanimously adopted by the Retail Merchants Association of Virginia in annual session at Ocean View.

The association reelected its present officers, selected Martinsville as its convention city for next year, went on record opposing a general sales tax, adopted a resolution favoring a mountain to the sea toll-free highway and numerous other resolutions. Delegates heard addresses by Walter M. Evans, counsel for the association, and J. M. Overton, secretary of the Retail Merchants Association, of Portsmouth.

Adoption of the fair practice act resolution came after a public discussion in which the merchants agreed they were making gains under the NRA while they had been suffering losses before and that "something must be done to protect legitimate merchants from chiselers and unfair practices."

Another resolution expressed the association's "alarm at the mounting costs of government, and failure to reduce governmental expenditures in proportion to the reduction of State income, which ultimately must lead, and has already led, to certain increases in taxes upon some of the retail merchants of this State, which would not have been necessary had the economies in government been put into effect which the representatives of this association requested."

Holdup Admitted, Police Announce

Alberta Bank Suspect to Be Returned to Va.

By the Associated Press.

Sutton, W. Va., June 26.—State police said today A. W. Beasley, 25, had "admitted" he robbed the Bank of Alberta, at Alberta, Va., on June 4, and that he will be turned over to Sheriff H. E. Valentine, of Brunswick County, Va.

Mrs. Ruby Beasley, 24-year-old wife of the man, the State troopers said, is charged with the theft of an automobile in Richmond and will be returned to Virginia with her husband.

The Alberta Bank was robbed by a man who entered in daylight and held up the bank's employes and officers. He got away with $1,500. Officers said none of the money was recovered.

Blazing Boat Beached, 2 Passengers Burned

Special Dispatch to The Post.

Fredericksburg, Va., June 26.—An explosion which set fire to a 16-foot speed boat in the Rappahannock River, a short distance below this city yesterday afternoon, endangered the lives of five persons and resulted in burns to two and the loss of the craft. Those aboard were the owner, Dr. J. Minor Holloway; his sons, Gordon and Byrd; a nephew, Edward Amiss, of Washington, and Segar Hinkle.

The boat caught fire in midstream after an explosion occurred under the engine hatch. Three of those aboard jumped into the river and were picked up by a skiff. Dr. Holloway and Byrd stayed aboard and beached the boat. Gordon Holloway and Hinkle were burned about the hands in attempting to put out the fire.

Letter Carriers to Meet.

Special Dispatch to The Post.

Roanoke, Va., June 26.—Jessie Donaldson, of the Postoffice Department, Washington, will address the thirty-second annual convention of the Virginia Rural Letter Carriers Association here July 18-20, Mayor Sydney F. Small will welcome the delegates.

1,000 Beg to Join Treasure Hunt In Baltimore Man's $10 Lifeboat

By the Associated Press.

Baltimore, June 26.—More than 1,000 adventure-hungry Americans wrote and wired Belton Ray here for an opportunity to sail in quest of buried treasure in a $10 salvaged lifeboat.

Ray and three companions plan sailing within a fortnight for West Indian isles once frequented by pirates who raided the gold-laden Spanish caravels of centuries ago.

The 24-year-old leader of the "expedition" will swap the medical odors of a hospital ward for the salty tang of the open sea. He is an orderly in St. Agnes Hospital. He selected his friend, Morris Bowers, of Washington, as one companion for the voyage, and advertised for two more.

Out of the flood of applications he chose Alfred Moody, 21-year-old Arizonian, and Ralph Bernard, 28, of Georgia. The two have arrived and assisted in getting the boat in readiness for its southward trip.

The craft is 26 feet long. It was salvaged from a scrapped steamship. The adventurers have installed an old automobile engine for auxiliary power, and a mast and sails for regular use.

A cabin with bunks and a galley has been built on the boat. Ray isn't worried about her ability to withstand stormy seas, for, he said, compared with a boat he sailed in to Florida a year ago, she is a luxury liner.

Bar Society Hears Crime Talk Today

Annual Meeting Opens in Atlantic City; 300 Expected.

T. Howard Duckett Will Lead Discussion of Problems.

By the Associated Press.

Atlantic City, N. J., June 26.—The annual meeting of the Maryland State Bar Association opens tomorrow with reports of officers scheduled as the first business of the day.

T. Howard Duckett, president, will discuss means of checking crime at the evening session. There will be a round-table conference Friday morning. About 300 members are expected to attend.

The association's annual dinner dance was held tonight. The annual banquet will be held Saturday night at the close of the convention. Albert C. Ritchie, former Governor of Maryland, will be toastmaster. The principal speaker will be John Dickinson, assistant Secretary of Commerce, whose topic will be "The Constitution and the War on Crime."

Prince Georges Lawyers Off For Convention

Six members of the Prince Georges County Bar Association will leave this morning for Atlantic City to attend the annual convention of the Maryland State Bar Association. T. Howard Duckett, of Hyattsville, a member of the county association and president of the State association, left yesterday.

Those leaving today include J. Wilson Ryon, Hyattsville; Albert Hassall, District Heights, and J. Frank Lillard, H. Winship Wheatley, jr., and Marvin S. Peach, vice president of the State association, all of Hyattsville.

Tomorrow and Saturday will be taken up with business sessions. Gov. Nice is expected to attend the bar association banquet Saturday night.

George Weems, prominent Baltimore lawyer, is the only candidate nominated to succeed Duckett. He is expected to be unanimously elected. It is uncertain who will be nominated to succeed Peach as vice president from the Seventh Judicial Circuit.

Among the members of the bench and bar who have signified their intention of attending the three-day convention are Carroll T. Bond, chief judge of the Maryland Court of Appeals, and Appellate Court members Judge T. Scott Offutt, Judge Benjamin A. Johnson and Judge W. Mason Sheran.

Samuel K. Dennis, chief judge of the Supreme Bench of Baltimore, and the following members of the Supreme Bench also will attend: Judge Eli Frank, Judge J. Frank Supplee, jr., Judge Rowland K. Adams, Henry D. Harlan, former chief judge of the Supreme Bench; Judge Henry Forsythe, Judge Philip L. Sykes, Judge Oscar Leser and Judge J. F. Lillard.

Herbert R. O'Conor, attorney general for Maryland, and J. Bernard Wells, State's attorney for Baltimore City, also will be present. Others will include Attorneys Joseph C. France, James C. L. Anderson, William C. Schmeisser, Charles W. Claggett, Charles McHenry Howard, Emanuel E. Ottenheimer, James W. Chapman, jr., Charles Ruzicka, E. Paul Mason, Jacob S. New, James Morfit Mullen, Charles O. Clemson, John B. Gray, Bernard J. Flynn and F. Leonard Wailes.

Two Die Tomorrow For Attacking Girl

Crime Took Place Near D. D. in Montgomery County.

By the Associated Press.

Baltimore, June 26.—William Harold, alias Alexander Jones, and George Poindexter, colored, are to be hanged at the Maryland Penitentiary here early Friday morning for criminal assault upon a young white girl.

The attack took place last September 30 near the District of Columbia line in Montgomery County. The girl, who was 16 at time of the attack, is the daughter of a Government official.

Harold was arrested and tried shortly after the attack, but Poindexter was not arrested until a few months ago.

Execution of the two will leave only one man under sentence of death at the prison. He is Morris Utley, of Baltimore, sentenced to die for a murder committed in a store holdup there. Utley's case is on appeal before the State Court of Appeals.

Virginia Child, 6, Dies From Automobile Hurts

Special Dispatch to The Post.

Fredericksburg, Va., June 26.—Thomas Woodard, 6, died today in Mary Washington Hospital of injuries sustained when he was struck by an automobile Monday night near his home on the Richmond-Washington highway, 8 miles north of here.

Elwood Humphries, son of a Washington police sergeant, driver of the car which struck the child, will be given a hearing June 28 at Stafford Court House.

Blunderbuss Seized From Duck Bootleggers

Underwood & Underwood.

This gigantic bluderbuss is not a new device used by gangsters in "rubbing out" their enemies, but one of the many implements captured recently by Federal men from a gang who had been using it for the wholesale slaughtering of wild ducks and geese at Smiths Island, in the Chesapeake Bay. Photo shows Special Agent Chester A. Leichhardt with one of the effective weapons.

Union Parleys Draw Interest Of Methodists

Committee of 15' From 3 Churches to Meet at Westminster.

Special Dispatch to The Post.

Westminster, Md., June 26.—Although findings of the "committee of fifteen" will not be announced, the interest of all Methodist churches throughout the world will be centered at Western Maryland College here next Tuesday, when a joint meeting of representatives of the Methodist Protestant, Methodist Episcopal and Methodist Episcopal South will convene to formulate plans for union of the three churches.

The findings of the committee, which will be in session four days, will be presented at a meeting of a commission of more than 50 members, representing the Methodist churches throughout the world, at Northwestern University, Evanston, Ill., August 14 to 16. It was pointed out that should the commission adopt the plans of the committee, union of the three churches then depends on action taken at general conferences of the three churches. The general conference of the Methodist Protestant Church will be held at High Point, N. C., next May, and during the same month the general conference of the Methodist Episcopal Church will be held at Columbus, Ohio.

Final adoption of the plan for union of the churches will, it was revealed, probably be delayed until 1938, when the next general conference of the Methodist Episcopal Church South is scheduled.

According to Dr. Albert Norman Ward, president of Western Maryland College, the present commission, formed two years ago, is the outgrowth of about 30 years of effort to effect a union of the Methodist churches.

Members of the "committee of fifteen" are:

Methodist Episcopal—Bishop W. F. McDowell, Washington; Bishop Edwin H. Hughes, Washington; Bishop F. D. Leete, Omaha, Nebr.; the Rev. Harry E. Woolever, Washington; the Rev. R. W. Mueller, Philadelphia; the Rev. James E. Joy, editor of the Christian Advocate, New York, and the Rev. Ernest H. Cherrington, Westerville, Ohio.

Methodist Episcopal Church South—The Rev. Edwin D. Mouson, Charlotte, N. C.; Bishop John M. Moore, Dallas, Tex.; Bishop W. N. Ainsworth, Macon, Ga.; the Rev. T. D. Ellis, Louisville, Ky.; the Rev. Paul G. Quillian, Oklahoma City; the Rev. John W. Barton, Nashville, Tenn., and the Rev. J. H. Reynolds, president of Hendrix College, Conway, Ark.

Methodist Protestant Church—The Rev. J. C. Broomfield, president of the General Conference, Pittsburgh, Pa.; Dr. Albert N. Ward, president of Western Maryland College, Westminster, Md.; the Rev. J. C. Williams, Arlington, Ohio, and Mr. William C. Perkins, Pittsburgh, Pa.

Additional members of various sub-committees, who will be present at the joint meeting here are the Rev. Edward Hislop, Kansas City, Mo. Bishop E. C. Richardson, Philadelphia; Bishop Paul B. Kern, Greensboro, N. C.; Dr. Charles C. Selecman, president of Southern University, Dallas, Tex., and the Rev. L. B. Smith, Baltimore.

Miss Caroline J. Kirby Weds W. W. Pearson, Jr.

Special Dispatch to The Post.

Warrenton, Va., June 26.—Miss Caroline Juliet Kirby, daughter of Mrs. Caroline Sims Kirby, was married here Monday in her home to William W. Pearson, jr., son of Mr. and Mrs. William W. Pearson, of Hume. The ceremony was performed by the Rev. Charles T. Herndon, of the Warrenton Baptist Church.

Following a short wedding trip the couple will make their home in Warrenton.

County's Tax Loss Low.

Charlottesville, Va., June 26 (AP).—A report from the office of County Executive Henry Haden today showed Albemarle's tax delinquency rate for 1934 as the lowest since 1930. A total of 14.34 per cent of the taxes due for last year remained unpaid near the close of the fiscal year June 1.

Driver in Crash Killing 2 Girls Draws $5 Fine

Special Dispatch to The Post.

Hagerstown, Md., June 26.—Clinton Carbaugh, Hagerstown driver of the automobile which figured in an accident March 21 on the Williamsport-Green Castle pike, in which two girls were fatally hurt, was fined $5 and costs on a reckless driving charge.

Magistrate C. Edward Heard, explaining the imposition of the minimum fine, said that he took into consideration the testimony of the lone witness, Lieut. Falkenstein, of the State police, and the pleas of Carbaugh's counsel, who told him that Carbaugh, himself badly injured, had been confined at heavy expense to the Washington County Hospital for three months.

There were no eye witnesses to the accident who testified. Falkenstein testified that measurements made at the scene made it apparent that the driver of the machine was reckless in the manner of handling the car, which left the highway and crashed into a stone wall.

Misses Edna Settles and Virginia Frush were riding with Carbaugh and Charles Rouzer, also of Hagerstown, when the accident occurred. The two girls were thrown clear of the car and died en route to the Washington County Hospital. Carbaugh was seriously hurt and Rouzer only slightly injured.

U. S. Engineers to Quit Norfolk for Richmond

Richmond, Va., June 26 (AP).—The divisional office of the Army Engineers, now located at Norfolk, will be moved to Richmond, Gen. Edward M. Markham, chief of that branch of the service, announced today.

The decision to move the office to Richmond was made following an effort of North Carolina's representatives in Congress to have Raleigh made the center of divisional activities. Markham said Richmond's proximity to Washington was the deciding factor in choosing this city as headquarters.

Miss Cate Is Delegate To Meeting in England

Special Dispatch to The Post.

Seaford, Del., June 26. — Miss Aurelia B. Cate, science and health instructor at the Seaford High School, has been appointed official delegate from Delaware to the World Federation of Education Association meeting at Oxford, England, August 10-17. Miss Cate has contributed numerous health articles to professional magazines.

She will sail next month and will tour Holland, Belgium, Germany, Austria, Italy, Switzerland, France and England. While in London, she will be the guest of Lord and Lady Calvert.

Tax Ordinance Ruled Illegal In Cumberland

City Had Aimed to Levy $1 on All Gas and Electric Meters, Phones.

Special Dispatch to The Post.

Cumberland, Md., June 26.—Following a hearing on bills of complaint attacking the city's privilege tax ordinance, filed by attorneys for local utility companies, and the demurrer and answer of the City of Cumberland at a hearing and argument yesterday, a decree was signed by Chief Judge D. Lindley Sloan and Associate Judge David A. Robb, in the Circuit Court, overruling the city's demurrer and declaring the ordinance unconstitutional.

The City of Cumberland, the city clerk and the chief of police are permanently enjoined and restrained from enforcement of the ordinance under the decree.

The ordinance provided a tax of $1 on every gas and electric meter and telephone instrument within the city limits. It was to be effective July 1.

The judges in their signed decree set out that Ordinance No. 1448, of the Mayor and City Council, and all privilege license fees purported to be imposed upon the plaintiffs, the Potomac Edison Co., Chesapeake & Potomac Telephone Co. and Cumberland & Allegheny Gas Co., are declared unconstitutional under the Constitution of the United States and the Declaration of Rights of Maryland. The city's ordinance is further declared void and unenforceable as to any and against all the plaintiffs.

D. C. Woman Hurt On Richmond Highway

Special Dispatch to The Post.

Fredericksburg, Va., June 26.—Mrs. Grace Fairfield, 51, of the Chastleton Apartments, Washington, is suffering a broken leg in Mary Washington Hospital here as a result of an automobile accident this morning 20 miles below here on the Richmond-Washington highway.

With Mrs. Fairfield at the time was her husband and another woman, neither of whom was injured. The accident occurred when the Fairfield car left the highway and overturned twice.

Danville Girl Married.

Special Dispatch to The Post.

Danville, Va., June 26.—Announcement has been made here of the marriage of Miss Louise Mitchell, daughter of the late Mr. and Mrs. W. R. Mitchell, to C. B. Shorter, jr., the ceremony being performed in Lynchburg. They have gone to Canada on their wedding tour.

Maryland Engineer Develops Secret Short Distance Radio

By the Associated Press.

Catonsville, Md., June 26.—A system of short-distance radio communication not interfering with home and other commercial reception and insuring a degree of secrecy was described today by Marshall L. Dull, Catonsville radio engineer.

Demonstrations have proved that positive communication between two sets in moving automobiles over a distance of 17 miles was possible, Dull said. He is working with Charles G. Reuwer, also of Catonsville, on the new set-up.

Dull explained that his set utilizes "ground waves" rather than "sky waves," which, he said, practically eliminates man-made static.

"Our set operates in the ultra high frequency region, from seven to eight meters," he said. "An operator presses a button and a sharp clear-cut communication is set up. He releases the button and is ready to receive from another station or portable set."

State PWA Goes Ahead With Plans

Virginia Is Ordered to Launch Program at Full Speed.

Preference to Be Given Workers on Relief Rolls, Says Chief.

By the Associated Press.

Richmond, Va., June 26.—State PWA organizations have been ordered to proceed "at full speed" with their part of the new work-relief program and "troublesome" problems are being cleared up, Col. James A. Anderson, acting director of the PWA in Virginia, said today.

Preference will be given to workers on relief rolls and next to those available from lists of unemployed registered with the employment services, he said.

A statement said, in part:

"With the signing by the President of an executive order prescribing rules and regulations relating to methods of prosecuting projects under PWA, State organizations have been ordered to go ahead full speed with their part of the new $4,000,000,000 work-relief program.

"Acting State directors representing 12 States returned to their State headquarters today following a conference with PWA officials in Washington which cleared the way for active participation of public bodies in the new program.

Many Questions Clarified.

"Important among the many questions clarified were the following, which are of interest to all the public bodies in Virginia which contemplate submitting applications for needed public improvements:

"The President will determine for each project the question of whether or not 25 per cent of the cost goes to labor. Naturally, it is desirable to have as much direct labor on the site as practicable. The maximum hours of work for manual labor shall be 8 hours per day, 40 hours per week and 130 hours per month.

"Workers, where available and qualified, shall be taken from the relief rolls through the employment services. When those available from the relief rolls have been absorbed, workmen shall be referred for assignment from the lists of unemployed registered with the employment services. Supervisory, administrative and highly skilled workers need not be referred to a project by the employment service.

"Applications for grants only are highly acceptable and public bodies who can finance 55 per cent of their cost by other means than by selling bonds to PWA should do so.

Every Consideration Urged.

"The Washington office of PWA instructed all acting State directors to give applications received every consideration possible. PWA, working in co-operation with the WPA and the RFC, will play an important part in the relief and recovery program.

"The terms of the President's order and the instructions received by the State PWA directors in Washington on Tuesday make it clear that the experienced PWA organization which has functioned during the past two years will continue to handle applications for loans and grants as well as for grants only for useful public works projects.

"The State directors were told to continue to encourage and accept applications for the types of socially desirable and useful construction projects such as were approved under the original PWA program where the grant was only 30 per cent of the cost of labor and material involved in a project."

In view of the more liberal grant terms under the new PWA—45 per cent of the total cost of the project—State directors were advised to notify applicants that it is "distinctly to their advantage" to get their applications in without delay, the statement said.

TRY THIS ONE
Gin Fizz
1 drink of gin
½ teaspoonful sugar
White of egg.
Shake well with ice and strain.

Larimer's
1737 Conn. Ave. DEcatur 2300
Prompt Delivery Service.

!

Good Morning! White felt hats are the smartest things under the Washington sun. You see them worn in the smart roadsters that float up to the best country clubs. It is important that they have basic physical quality, otherwise their smartness soon wilts. Men look younger in them.

Meyers
MENS SHOP
1331 F STREET

"Within the Gates," Sean O'Casey's Provocative Play, Suggested for Capital

Outdoor Stage Would Be Used For Production

Views of Playgoers Sought; "Spook" Bill Improved; Amusement Jottings.

(Reprinted from Yesterday's Last Edition.)

By Nelson B. Bell.

What would you say to a Washington production of "Within the Gates?"

The question has been put flatly up to this column and is passed along to the theatergoers of Washington for an expression of their preferences in the matter.

"Within the Gates," of course, is the Sean O'Casey play that aroused perhaps more discussion in the cities in which it was presented last season—and in those in which it was NOT presented, also—than any other play of the year.

It was greeted with some puzzlement in New York as an abstruse work in which the author made it difficult for the casual playgoer to discern his precise intention. The more erudite among its audiences perceived in it a piece of writing of great beauty and a profoundly moving drama of deep purpose and significance.

When a road tour of "Within the Gates" was attempted, it was banned from Boston and threatened with similar action in so many other cities that it was recalled to New York with the primary purpose of closing it for good and all. The interest it had aroused in the meantime, however, made a second New York run even more profitable than the first had been.

Was in Demand Here.

This department was queried by many representative theater lovers, including members of the Senate and House who had journeyed to New York especially to see the play and wished to see it again, as to what feasible steps might be taken to bring "Within the Gates" to the National Theater in this city.

Manager Cochran of the National was approached both personally and through this space on the subject, but "Within the Gates" was finally closed and Mr. O'Casey on his way back to Ireland before anything ever was done about it. And now the matter comes up again.

My correspondent—who happens to be Mr. Frank Baer, well-known Washington newspaperman, playwright and drama director—explains that the possible local presentation of "Within the Gates" contemplates a Washington cast, Washington-trained singers, costumes, in part, from the original production of Bushar and Tuerk, with the Bushar and Tuerk technical expert staging the play from the script used by Melvyn Douglas when he directed the New York company.

Concerning the possibility of a Washington production of the O'Casey drama, Mr. Bear goes on to say:

Movement on Foot.

"For a few days recently, I was in on a discussion of such a proposal—in fact, the plan was put up to me—in the New Jersey farmhouse of the technical man in question. And it is just as I got it that I pass it on to you for comment, if you are so disposed.

"Since the scene of the play is Hyde Park, in London, the plan is specifically concerned with an outdoor production, which would eliminate scenery—that is, artificial sets—with the exception of a few benches and, of course, the dominating statue of the soldier."

Personally, I am completely in favor of making "Within the Gates" available to Washington audiences. Its controversial point has always been that one of its principal figures is a member of the cloth. That it is a provocative play is, of course, true. Sean O'Casey does not write many that are not. If there is a city in the country capable of supplying audiences of tolerance, understanding and judgment for such plays as "Within the Gates," the National Capital would seem to be pre-eminently the one.

Now, what do you say? Yes or no?

Only the characteristically acute shortage of time and space Monday midnight prevented a little further expatiation in yesterday's review upon the superior work contributed to the National Civic Theater Society's performance of "A Murder Has Been Arranged," by Ann Garrett. Here is a young actress of whom the Capital has every right to be proud. Few of the local players have disclosed any such versatility as Miss Garrett is able to command.

For example, as a member of Ted Tiller's prize-winning Man-Tilla players in last year's one-act play tournament she proved herself a comedienne of remarkable facility; in "A Murder Has Been Arranged" she appears in a tensely melodramatic role which she plays equally well. Her work in the tournament, incidentally, won her an individual award of merit.

It is notable, also, that John Mann, who played a lead and directed the Man-Tilla playlet in the tournament, also directed and plays a pivotal role in the civic society's current hit in The Odeon, on the grounds of the National Park Seminary, at Forest Glen, Md.

"——If You Don't Watch Out!"

By virtue of last-minute changes in program features, the "Spook Show" to be presented tomorrow midnight at Loew's Fox Theater will be entirely new to Washington thrill-seekers. In place of the screen feature, "White Zombie," originally announced, "The Ghost Walks" will supply the motion picture portion of the chills-and-fever entertainment, thus bringing a new release to the bill, instead of one with which the Capital is thoroughly familiar from a previous week's showing on F street.

The El Wyn "Spook Show" is guaranteed by its sponsors to fill the veins with ice water, decorate the exterior of the human body with gooseflesh and turn the hair white.

Friendly Ghosts—Br-r-r!

All manner of mystifying materializations will be accomplished before your very eyes and it is not at all improbable that some friendly ghost will come floating out of the ether to sit in your lap, stroke your cheek or otherwise scare you half to death.

Doors will open for this special midnight attraction tomorrow night at 11:30 and the hocus-pocus occultism and black art will get under way at about the witching hour. There will be no extra charge for all this wear and tear on the nervous system. Regular house prices will prevail.

If you have a weak heart, this would be a good time and place to find it out!

If you are one who looks at the pictures before reading the type, you already know from the portrait studies appearing on this page that Winifred Shaw and Phil Regan will appear in person on the stage of the Earle Theater as headliners of the vaudeville bill booked for the week beginning Friday, July 5. You are also aware that both sang in "In Caliente" and of their best numbers in that gay comedy of New York and Mexico.

What you may not have heard is that Miss Shaw, first known to celebrity as plain Wini, is dark-eyed, dark-haired, tall and statuesque and is of English-Irish-Hawaiian descent and that she made her beginning on Broadway in musical comedies. Phil Regan, since we have gone briefly biographical, was born and educated in Brooklyn, N. Y. He was a detective on the New York police force when Abe Lyman heard him sing and introduced him as "the singing cop."

It was he, you will remember, who played opposite Maxine Doyle in "Student Tour"—the item in which Nelson Eddy, later to gain renown in "Naughty Marietta," outsang all the rest of them put together in a single number. So now you know.

Travelogue.

Littleshell Blackmountain, Spanish film actress, is en route to New York from Hollywood by train to sail for abroad on the Europa. In Paris she will appear in the Spanish and French versions of "La Vie Parisienne" for Nero Films.

After completing the pictures, she will set sail again for River of January, where Raul Roulien, Spanish actor, is reported to be awaiting her.

Upon her departure from Hollywood she was asked if she expected to marry Roulien in South America.

"If I do, I'll wire you," she said.

She and Roulien met while appearing simultaneously in films on the Fox lot.

If all this has to be translated into English, then Conchita Montenegro is on her way to Rio de Janeiro and Raul Roulien, via Paris and the Nero Studios. It was the alien note in the item that got me!

In this open season for amateur theatricals, one is apprised by a friend that the dramatic club of Wood's Secretarial School will present their "Swanee River Minstrels" in the auditorium of Hine Junior High School on Thursday night of this week, June 27, which would be dangerously near tomorrow. Principals in the cast are Mary Welch, Una Mae Huskey, Lucille Brown, Irma Groshon, Anna-Marie Link, Eileen Mullen, Helen Lee, Bernard Cavaliere and Regis Dunnigan. Among the olio specialties will be solos by Amy Crowder and Josephine Wester and an eccentric tap dance by Beatriz Coles. A chorus of 20 will sing songs of the old South. Bayne A. Higgins is directing the production.

M-G-M Plans Series.

After having gone overboard, as the saying is, for the exquisite new-process Technicolor short subject, "Memories and Melodies," currently being shown as major supplementary feature of the screen bill at the Earle Theater, it is heartening to learn from Rudolph Berger, Washington branch manager for Metro-Goldwyn-Mayer, that his company contemplates the production of a series of natural color subjects like this one, devoted to the life and compositions of Stephen Collins Foster.

It is one of the things vitally wrong with the film business that the great mass of motion picture exhibitors do not appreciate the intrinsic value of such short subjects as "Memories and Melodies" on their bills. They still look upon anything shorter than a full feature-length picture as a mere "time killer" to be shown between projections of the big one, for schedule-building purposes and nothing else.

Applauded at Every Screening.

The applause that greets the Stephen Foster subject at the Earle this week would open their eyes and amaze their ears. Or are we too optimistic?

Washington, happily, is favored with a group of exhibitors who are aware of the value of short subjects of this quality and audiences that appreciate them. It is a happy omen that M-G-M believes the time to have arrived to turn out a considerable group of similar color studies of the lives of great composers and their works. More steam to them!

And in the meantime, see "Memories and Melodies," even if you do not care for Kay Francis, George Brent or Hal Kemp—as if anybody didn't!

Speaking of Hal Kemp, it exceedingly behooves today's prospective patrons of the Earle to consult the "Film Time Tables" on this page for hours of showing of the screen feature and the stage show. It is quite different from yesterday's on account of because Mr. Kemp and his band have to broadcast today. Tomorrow, the schedule at the Earle will go back to normal—meaning the same as yesterday's.

Trouble-Shooter Note.

Now I know what has ailed my prize-fight picks. I have been making my selections too early. Today is the ideal day to do the choosing.

So I think Joe Louis will win over Primo Carnera by a technical knockout after 2 minutes and 32 seconds of fighting in the sixth.

Boy, is that pickin' 'em!

Sylvan Theater

THREE SHORT PLAYS. Bess Davis Schreiner presents the Washington Community Players in a dramatic program, preceded by a brief concert by the Community Center Civic Symphony Orchestra, under the direction of Sam P. Ford. Reviewed Tuesday evening by W. A. Whitney.

The second of the 1935 summer festivals at the National Sylvan Theater, sponsored by the Community Center Department of the District of Columbia, was consummated last evening with the presentation of the program interrupted Monday night by rain.

"The Gods of the Mountain," the short 3-act fantasy by Edward John Moreton Drax Plunkett, eighteenth Baron Dunsany, was the piece de resistance of the evening, with John Sikken, as master of the beggars aping the jade gods of Marma, scoring again the same signal success as was his when the play was produced some weeks back. In support of his excellent miming were Robert Duke, George E. Wilcox, Howard Whitfield, James M. Rawls, A. L. Diket, and J. Stanley Protheroe. Others of the more than two-score players contributed admirable support.

In "Helena's Husband," Philip Moeller's penetrating and hilarious satire on the abduction of Helen, Adele Whiteside and Paul Bradbury Walter played the principal roles for all the entertainment in the trenchant lines. J. Edmund Veltch commendably lumbered through the part of King Menelaus, while Kent Dyer did Analytikos, the king's librarian, and Jean Smith the rather roseate Nubian slave of the queen.

"Moon Maiden" and the concert and musical entr-actes by the Community Center Civic Symphony Orchestra were repeated from Monday's program.

Track Removal Sought.

Hagerstown, June 26 (AP).—The city council has passed an ordinance authorizing the Borough of Greencastle to negotiate with the Pennsylvania Railroad Co. for removal of tracks from the center of the principal street there. Negotiations are to be started shortly.

To Appear in Person at Earle

Last seen on the screen in the two principal singing roles in "In Caliente," at the Earle, the two young artists pictured above, beginning, Friday, July 5, will appear together in person on the stage of the same theater. Above at left is the likeness of Winifred Shaw, who sang "The Lady in Red;" at right, Mr. Regan, whose principal "Caliente" number was "Muchacha"—a Spanish word which might be found to mean "girl." Mr. Regan once was known as "the singing cop," if you remember.

Rites Set Today For Mrs. Lamar, Pastor's Widow

Frederick Woman Succumbs to Long Illness at Home of Her Daughter.

Special Dispatch to The Post.

Frederick, Md., June 26.—Following a heart illness of four months, Mrs. Emma Scharff Lamar, widow of the Rev. E. Holmes Lamar, D. D., for seven years' pastor of Calvary Methodist Episcopal Church, died last night at the home of her daughter and son-in-law, Mr. and Mrs. Francis X. Staley. She was a daughter of the late Joshua and Elizabeth Baldwin Scharff, of Harford County, and was active in church and Sunday school work until her health failed.

One other daughter, Mrs. James H. Cramer, this city; one sister, Mrs. George E. Wiley, Bristol, Va., and one brother, J. Howard Scharff, Howard County, survive. Funeral services will be held in Calvary Church tomorrow, the Rev. Dr. G. Ellis Williams, D. D., pastor, officiating. Interment will be in Ebenezer Cemetery, Jarrettsville, Harford County.

William N. Wright.

Special Dispatch to The Post.

Fredericksburg, Va., June 26.—Funeral services will be held at 2:30 p. m. tomorrow at Fairview Baptist Church for William N. Wright, former Spotsylvania resident who died suddenly yesterday of a heart attack. Mr. Wright, who was 81 years old, was a native of Spotsylvania.

He is survived by his wife and nine sons, Emmett W. Wright, Willie Wright, Nelson Wright, Lilburn Wright, Winfrey Wright and Manly Wright, of Fredericksburg; James L. Wrignt, of Alexandria, and V. W. Wright, of Colonial Beach. He is also survived by three grandsons and two granddaughters.

Isaac Mills.

Special Dispatch to The Post.

Keyser, W. Va., June 26.—Isaac Mills, 67, retired Baltimore & Ohio Railroad engineer, died early yesterday at Potomac Valley Hospital, following a heart attack.

Besides his wife, Mr. Mills is survived by three sons, Fred W. Mills, who operates a drug store in Cumberland, Md., and Lloyd and Floyd Mills, twins, Baltimore, who own the Mills Orchestra, widely known throughout the East. Three grandchildren also survive. Funeral services will be held at the home Thursday. The Rev. L. St. Clair Allen, pastor of the First Methodist Episcopal Church, will be in charge. Burial will be in Queen's Point Cemetery.

Mrs. Basha A. Watson.

Special Dispatch to The Post.

Seaford, Del., June 26.—Mrs. Basha A. Watson, 73, wife of M. L. Watson, sr., funeral director here, died yesterday.

Besides her husband, she leaves seven children, M. L. Watson, jr., Pasher Watson, Mrs. Ella M. Willey, Mrs. Dollie Waller, Mrs. Louis C. King, Seaford; Mrs. Goldie Phelps, Washington, and Mrs. Daisy Covey, Landsdowne, Pa.; also three brothers, John B. McCabe, Selbyville; Ira McCabe, Seaford; Ward McCabe, Wilmington, and Mrs. W. S. Holloway, Selbyville. Funeral services will be held here tomorrow afternoon.

Charles E. Marker.

Special Dispatch to The Post.

Martinsburg, W. Va., June 26.—Charles E. Marker, 40, lifelong resident of Berkeley County, and a veteran of the World War, died at his home near Marlowe, in the northern part of the county, yesterday afternoon after a long illness. During the war he was a member of Company E, Sixty-eighth Infantry.

Surviving are his wife, who was formerly Miss Virginia Beavers, of this city; three brothers, Marion Marker, of near Vanclevesville, W. Va.; Thurman and Luther Marker, of this place.

Two Are Recovering From Crash Injuries

Special Dispatch to The Post.

Winchester, Va., June 26.—James Faulkner, of Shadyside, Md., and James Case, of Clarksburg, Md., who were injured in a traffic accident near here Monday afternoon, are reported recovering. Faulkner was unconscious for several hours after the accident.

Their car, driven by Faulkner, was said to have collided with a truck from Romney, W. Va., driven by Claude McDonald.

Rural Clubs Meet July 17.

Special Dispatch to The Post.

Leonardtown, Md., June 26.—The St. Mary's County Council of Rural Women's Clubs will hold their annual picnic July 17 on Owings farm, Breton's Bay. Mrs. Aubrey S. Gardiner, of Chaptico, president of the group, is in charge of arrangements. Three hundred members and guests will attend the gathering and speakers will be selected from the faculty of the University of Maryland.

Band Concerts.

United States Marine Band.
Sylvan Theater, Monument Grounds, 8 p. m.
(Sponsored by the Community Center Department.)

Overture, "Iphigenia in Aulis" ..... Gluck
Ballet music from "Coppelia" ..... Delibes
(a) "Ritual Fire Dance," from "L'Amour Sorcier" ..... De Falla
(b) Russian sailors' dance, "Jablocho," from "The Red Poppy" ..... Gliere
"Ballet Russe" ..... Luigini
(a) Czardas.
(b) Valse Lenta.
(c) Mazurka.
(d) Marche Russe.
Polka and furiant from the opera, "The Bartered Bride" ..... Smetana
Bacchanale, from "The Seasons" ..... Glasounow
"The Star-Spangled Banner."

United States Soldiers' Home Band.
Band Stand, Soldiers' Home, 8:30 p. m.

March, "The Lure of Alaska" ..... Benter
Overture, "Coriolanus" ..... Beethoven
Ballet suite, from "Rosamunde" ..... Schubert
Grand selection from the opera, "Gabriella" ..... Pizzi
(The only grand opera that was ever written for Adelina Patti.)
Oriental novelty, "Broken China" ..... Cobb
Popular waltz song, "Down the River of Golden Dreams" ..... Shukret
Finale, "Long Beach Is Calling" ..... Clarke
"The Star-Spangled Banner."

Hollywood

By Sidney Skolsky

Watching Them Make Pictures.

Hollywood, June 26.

IT WAS my honest intention to take a course in "How to Be a Columnist" by watching Jack Benny, who portrays a columnist in "The Broadway Melody." I have visited the set again and again, but school wasn't in session. Every time Benny, Sid Silvers and Eleanor Powell would be in a conference with Director Roy Del Ruth. They were busy rewriting the script, which had been in the process of being written for over a year. One day I believe, they made a mistake and shot Jack Benny's radio script instead of the scenario.

When Benny isn't busy on these rewriting conferences, he merely sits on the set doing nothing; a bad example for all columnists. Now, you know a columnist never does nothing. Any time he has a spare moment he can be seen reading his own column.

• • • •

Therefore, instead of taking a few lessons, I have decided to give Benny a few instructions on how to be a columnist. "The Broadway Melody" is a musical, and there are chorines on the set, and a columnist should always get familiar with chorus girls, for he gets his best items from them—which is a swell excuse. This is enough of a tip.

Jack Benny's stand-in is Charles O'Malley, who has stood in for those other radio stars, Jack Pearl and Ed Wynn, who come to Metro to make a picture. O'Malley likes Benny very much, for he never has to stand in for him. Benny always stands in for his stand-in.

• • • •

THE Marx lads have started work on their flicker, "A Night at the Opera." This is the picture that they are doing without Zeppo; that is, the one in which Zeppo is officially not listed as a member of the cast. Zeppo is now an agent, and he often rushes into the office of Irving Thalberg, the producer of the picture, and threatens to return if Thalberg doesn't hire one of his clients.

"A Night at the Opera" was written by George S. Kaufman and Morrie Ryskind, who authored the stage successes of the Marx Brothers. This is Kaufman's first authentic scenario for the screen. He is on the set watching a scene being shot. Sam Wood is the director, and he gives the official orders, but at the conclusion of every take he speaks to Kaufman. Kaufman is watching this business of directing a flicker, learning about the lights and the camera, for he will be directing pictures shortly.

George S. Kaufman, on the set, looks very much like the forlorn movie writer he portrayed and wrote in "Once in a Lifetime." He appears as if he has wandered onto the set by mistake, and I expect him to tell the assistant director that if he is wanted he'll be in on No. 4. However, Kaufman really likes the picture business now and is interested in it, and it's not a fun-poking interest, either.

Groucho is playing a bedroom scene with Margaret Dumont, and it reminds me of a rehearsal of "The Cocoanuts" at the Music Box Theater. Groucho and Miss Dumont were rehearsing a bedroom scene, and Kaufman was directing. I tell this to Groucho. He says: "Say, they may be the same gags, too. But I don't think the audience will remember them, for we didn't."

• • • •

MERLE OBERON, remade, is doing a crying scene with Herbert Marshall and Fredric March in "The Dark Angel." I say Miss Oberon remade, for it is Sam Goldwyn's purpose to present a new Merle Oberon to the movie fans, who didn't complain about the old one. The new Miss Oberon is not to be exotic; she will not have the slanting eyes and the mysterious manner. She will, claims the Goldwyn cohorts, be a regular gal.

It is interesting to watch the new Merle Oberon in this crying jag, for she turns on the tears at will. Every actress that I have seen play a crying scene had glycerin applied to her eyes before the camera started turning. Miss Oberon supplied genuine tears for the scene. You can tell, if you watch a crying scene in pictures closely, if the tears are real. If the tears flow out of the corners of the eyes they are glycerin; if they come out of the middle of the eyes, as well as the corners, they are the McCoy.

• • • •

It is a tough day's work merely to stand on the "Barbary Coast" set for 15 minutes. This set, representing the San Francisco waterfront, is pitched under a large canvas top, a canvas top large enough to house the Ringling Circus. It is hot and stuffy with the heat from the big lights being caught by the canvas. To make it worse, this hot air is filled with a prepared mineral oil to create a fog. The hot air is heavy and damp, and it is difficult to see what is going on. This artificial fog also has an effect upon the performers; they stand it just so long. It penetrates through their skins. It becomes necessary for every actor and actress to raise hands, like school children, and ask the director if they may leave the room.

Copyright, 1935.

Band Concert Opens Festival Here Tonight

Lisa Gardiner Dancers to Present Program at Sylvan Theater.

Tonight's summer festival entertainment in the Sylvan Theater at the Washington Monument will begin at 7:45 o'clock with a half-hour concert by the United States Marine Band, conducted by Capt. Taylor Branson. This will be followed by a dance program presented by the Lisa Gardiner Dancers, assisted by members of the Washington Composers Club.

The band concert will include the following numbers: Overture to "Iphigenia in Aulis" (Gluck), ballet suite from "Coppelia" (Delibes), "Ritual Fire Dance" from "El Amor Brujo" (De Falla), "Russian Sailors' Dance" from "The Red Poppy" (Gliere), "Ballet Russe" suite (Luigini), "Polka and Furiana" from "The Bartered Bride" (Smetana), "Bacchanale" from "The Seasons" (Glazunov).

In the dance program LaSalle Spier will accompany his pantomime, "Afternoon of a Four," to be given by Georgia Hiden, Marjorie Megee, Christine Stewart and Alice Louise Hunter. Henry S. Gregor will be at the piano for dance versions of three of his compositions: "In the Temple of Shiva," "The Voice in the Desert" and "Etude in the Form of a Virginia Reel." R. Deane Shure will be the accompanist for his own "Temptation" and for Edward C. Potter's "The Lotus Eaters."

Two compositions by Mary Howe, "Habanera" and "Jota Aragonesa," are included in the program and will be played by Edith H. Hunter, who will also be the accompanist in numbers by Delibes, Chopin, Rachmaninoff, Dvorak and Schutte.

In the event of inclement weather the entertainment will be postponed until tomorrow night.

Waynesboro Hospital Elects New Directors

Special Dispatch to The Post.

Waynesboro, Pa., June 26.—The election of members of the board of directors and the presentation of reports of the Waynesboro Hospital were principal items of business at the annual stockholders' meeting of that institution yesterday evening. Directors named for the 1935-1936 period were J. H. Stoner, Dr. C. W. Beard, Dennis W. Good, H. C. Gordon, C. L. Johnston and S. F. Newman. D. F. Good, president of borough council, was elected a director to fill the unexpired term of the late A. O. Frick.

The annual report of Miss Eleanor Fauble, superintendent of the hospital, reveals 894 patients admitted in the hospital year ending May 31. The treasurer's report showed an operating loss for the same period of $16,479.54.

You can save the difference and still have practically new-car value if you buy that 1933 Buick "67" Sedan advertised in the Want Ad. section of today's POST for only $745.

Jittery Texans Find Lions Spurn Liberty

By the Associated Press.

Dallas, Tex., June 26.—A trailer containing three lions broke loose from a circus truck, smashed into a ditch and jarred the door open today.

Early risers in the neighborhood, on the outskirts of Dallas, ran inside their homes. Emergency calls were made to police. R. Thomas, the truck drvier, went for help.

The police arrived and found the three lions peacefully sitting in the cage—the door wide open.

Honor List Announced By Shepherd College

Special Dispatch to The Post.

Shepherdstown, W. Va., June 26. Honor students for the second semester at Shepherd State Teachers' College include 23 with high honors and 39 with honor rating. Joseph St. Clair, a fourth-year student from Moundsville, W. Va., and Mary Nelson Tavenner, a second-year student, of Martinsburg, W. Va., tied for first place on the "Upper Ten." Mary Catherine Duke, third year student, of Bakerton, W. Va., was third.

Other members of the upper ten are Jesise Conner Bonner, Shepherdstown; Maxine Bowermaster, Kingwood, W. Va.; Clara Border, Kearneysville, W. Va.; Kathryn Sampsell, Shepherdstown; Nancy Small, Martinsburg; Anna Kershner, Martinsburg, and Mary Border, Kearneysville.

County Promises Pension Aid.

Special Dispatch to The Post.

Hagerstown, Md., June 26.—Washington County will furnish available funds for carrying out the county's proportion of the old-age pension system, the Board of County Commissioners, which levied $22,000 for this purpose, informed the Board of State Aid and Charities.

AMUSEMENTS

ODEON Forest Glen, Maryland
OUT 16TH ST. OR GEORGIA AVE. AND FOLLOW SIGNS.
All This Week—at 8:40 P. M.
"A Murder Has Been Arranged"
Tickets—T. Arthur Smith Bureau
1330 G St. N.W. Nat. 3700

NOW KEITH'S 15th at G
Cooled-Comfortably
MIRIAM HOPKINS
in the first feature all in the wondrous NEW TECHNICOLOR
"BECKY SHARP"
Coming... magnificent, awe-inspiring film spectacle...
H. RIDER HAGGARD'S "SHE"

Hagerstown to Get Red Cross Inspector

Special Dispatch to The Post.

Hagerstown, Md., June 26.—A layman Red Cross inspector probably will be located here soon, Red Cross headquarters here announced today in connection with the first-aid course which will be held in Waynesboro, Pa., beginning tomorrow. A number of Hagerstown residents who have already passed the standard course will enroll. Dr. W. J. Fenton of National Red Cross headquarters will have charge of the course.

Two Recover from Bolt.

Centreville, Va., June 26 (AP).—R. S. Cahall and his son, Floyd Cahall, of Price, this county, have recovered from the effects of being struck by lightning last Saturday at their home. The younger man was in bed at the time the bolt struck their home and was rendered unconscious. The father was stunned momentarily.

Edison Leaves $2,871,758.

Newark, N. J., June 26 (AP).—The first accounting of the estate of Thomas A. Edison, filed in the surrogate's office today, showed the estate is valued at $2,871,758. The accounting was made by the executors, Charles and Theodore Edison, sons of the inventor.

AMUSEMENTS

ROADSIDE
All This Week—8:40 P. M.
"AFTER DARK"
Res. seats 33c and 55c
Mrs. Dorsey's, in Droops
Rockville Pike, east
Georgetown Pike
Next Week—"GRAND GESTURE," a New Play.

Loew's PALACE
NOW Joan CRAWFORD Robt. MONTGOMERY
"NO MORE LADIES"
with FRANCHOT TONE
Coming... WILLIAM POWELL in "ACADEMY"

AMUSEMENTS

NO CHILDREN'S TICKETS SOLD—IT'S TOO SCARY

TONIGHT at MIDNIGHT! DOORS OPEN at 11:30
SPOOKS-GHOSTS-SHIVERS-SHUDDERS-THRILLS!
IN PERSON! ON THE STAGE
EL-WYN Midnight SPOOK PARTY
ON THE SCREEN! "The GHOST WALKS" with JOHN MILJAN JUNE COLLYER
ADMISSION 60¢ plus 4c tax
Optional at Box Offices of FOX, PALACE & COLUMBIA

Loew's FOX MET. 8001 FAT 14TH
Friday!
IN PERSON AND ON THE SCREEN
EDWARD ARNOLD
Star of "SADLE McKEE" and "CARDINAL RICHELIEU"
Plus these BIG Vaudeville Acts!
CARL FREED and his HARMONICA HARLEQUINS
MILLS and MARTIN "Visible Set" with JOAN AUSTIN
JORDON & GRACE Artistic Novelties
PHIL LAMPKIN Overture
and on the SCREEN... with "The Thin Man's" hard-boiled brother... DASHIELL HAMMETT'S new mystery
"The GLASS KEY"
A Paramount Picture with GEORGE RAFT CLAIRE DODD RAY MILLAND ROSALIND KEITH
LAST DAY Stage EVA LE GALLIENNE in PERSON! Screen... "CHARLIE CHAN in EGYPT" with Warner Oland

Loew's COLUMBIA FAT 12th
25¢ TO 5:30 Nights 25¢ 40¢
FRIDAY... Will at his best... which means a 3rd WEEK on F Street!
WILL ROGERS
in "DOUBTING THOMAS"
with BILLIE BURKE ALISON SKIPWORTH GAIL PATRICK
Extra: HOWARD COMEDY SONG REEL NEWS
Last times today: "PUBLIC HERO No. 1" with Lionel Barrymore Chester Morris

Warner Bros. Cool EARLE
He's dizzy... and daffy as he's crowned the New Sultan of Swat with a pop bottle
JOE E. BROWN
In Ring Lardner's "Alibi Ike"
Warner Bros. Riotous Comedy with
OLIVIA DE HAVILAND ROSCOE KARNS WM. FRAWLEY
TOMORROW
On Stage
World's Greatest Precision Dancers
32 ROXYETTES
All New Dance Routines
RUFE DAVIS & RADIO RUBES
PETTET & DOUGLAS
VERA VAN
Columbia's Blue Velvet Singer
LAST DAY KAY FRANCIS "STRANDED" and HAL KEMP & ORCHESTRA
25¢ TO 1 P. M.

STARTS TOMORROW
Public Demands A 2nd WEEK DOWN-TOWN
OIL FOR THE LAMPS OF CHINA
with PAT O'BRIEN JOSEPHINE HUTCHINSON JEAN MUIR
25¢ to 5 P.M. Eve. 25¢ & 40¢
WARNER BROS. COOL METROPOLITAN Smoking Permitted
LAST DAY "PEOPLE WILL TALK" with CHARLIE RUGGLES & MARY BOLAND

Joe Louis May Fight Both Baer and Schmeling in the Autumn

The Passing of Primo—In Four Scenes Authored by Joe Louis' Right Hand

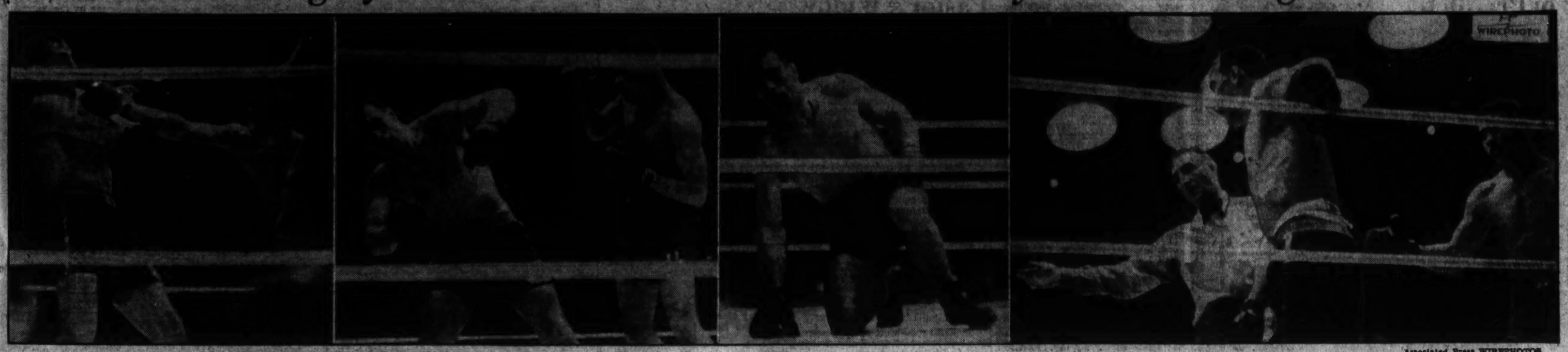

Associated Press WIREPHOTOS.

Primo starts toppling in the sixth and final round as Louis lands right to chin. *The 260-pound giant sways backward, crumbling, as Louis poises for the kill.* *With his powerful right arm, Carnera stops his fall short of canvas.* *But it's all over. Referee Arthur Donovan motions the vanquished Italian to his corner, while Louis, almost compassionate, offers a helping hand.*

Fischer and Yates Pace Collegians

Champion Is Winner in 21-Hole Duel; Two in Medal Tie Upset.

By Dave Herman.

DEFENDING champion Charley Yates, of Georgia Tech, and the 1932 titleholder, Johnny Fischer, of Michigan, swung into the quarter-finals of the National Intercollegiate Golf tournament yesterday at Congressional Country Club's course, while a third favorite, Charlie (Chuck) Kocsis, of Michigan, was relegated to the sidelines.

The tall, sandy-haired boy from Georgia, back in scoring stride, eliminated Walter Emery, of Oklahoma, winner in 1933, on the twenty-first hole in a stirring morning match that was eclipsed in excitement only by the 22-hole victory Bill Welch, of Texas, stroked out over Claude McKee, of Pittsburgh.

In the afternoon, Yates overcame Winfield Day's lead on the first nine, to turn back the Notre Dame star, 2 and 1. A 4 on the eighteenth, had they needed to play the hole, would have netted Yates a par 72.

Fischer put out two rugged opponents, Jack Hoerner, Stanford's hope, and Wilson Marks, of Princeton, both by counts of 3 and 2.

Texan Eliminates Kocsis.

After barely averting defeat in the morning with a one-up victory over H. L. Beyer, jr., of Penn State, the blond Kocsis, medalist last year and who tied with two others for the qualifying prize this year, was blasted out of the championship by Ed White, slim Texas captain, finalist last year, but who wasn't figured to wallop the Michigan star as overwhelmingly as he did.

Kocsis never had a chance against White, who negotiated the 14 holes in two under par, for one of the finest scoring performances of an afternoon of high-powered shooting.

Joining Yates, Fischer and White in the quarter-finals, which will be over the 36-hole route today, were Jack Malloy, sole Princeton survivor, who triumphed over Bill Flynn, of Northwestern, and Johnny Banks, of Notre Dame; G. A. Menard, jr., of Penn State, conqueror of Erwin Lacton, of North Carolina, and Harry Gandy, Oklahoma's Big Six champion; Woody Malloy, the pint-sized Michigan "dark horse" who put out Charley Dannals, jr., of Georgia Tech, and Burt Parker, of Princeton; Freddie Haas, of Louisiana State, victor over Dana Seeley, of Michigna, and Lewis Johnson, of College of Charleston, S. C., and Welch, the Texan, whose victims, besides McKee, was Bob Cochran, of St. Louis.

Yates Opposes Malloy.

Thus did nightfall find only eight survivors out of a field of 120 who started out with high hopes in the qualifying round Monday.

Thirty-two teed off yesterday. Tomorrow four will be left. Saturday two will vie in the finals.

Yates' opponent this morning, starting at 10 o'clock, is Jack Malloy. White faces Menard. Woody Malloy opposes his teammate, Fischer, in what looms as the feature match, and Haas and Welch will clash.

The big blow from a local standpoint came in the morning, when Joe Lynch, Georgetown captain, passed out at the hands of Cochran, 2 and 1. Lynch lost three straight holes on the first nine, and found himself three down at the turn. Five down and seven to go, Lynch made a gallant but futile comeback.

A birdie deuce on the twelfth, where he canned a 20-footer put the Hoya ace back in the running. He won the fourteenth with a par three sinking a nice 12-footer. On the fifteenth he played safely and took the hole with a par four to Cochrane's five—and then was only two down.

They halved the sixteenth in regulation figures, but it was all over the 17th, where the St. Louis golfer made a spectacular recovery to sink an 8-footer for a four, and a half, as Lynch's putt for a birdie from 20 feet lipped the cup. Lynch played the back nine in 38, shooting a 76. His opponent had 74.

Lynch couldn't get going on the first nine, as his tee shots found the rough several times and his putter refused to behave, save for the sixth, where he trundled in a 30-footer for a birdie three.

As expected, the Yates-Emery

Continued on Page 19, Column 4.

Sir Greysteel Dies After Breaking Leg

Special Dispatch to The Post.

Annapolis, Md., June 26.—Sir Greysteel, famous stallion owned by heirs of the late Sylvester W. Labrot, of Holly Beach Farm, Anne Arundel County, was destroyed today after he broke a leg a few days ago while frolicking in his paddock. For a time his handlers hoped to bring him around all right, but today it was determined to end his misery with a bullet.

Sir Greysteel was imported from France. He was sold as a yearling for $37,500. He won a number of important stakes. Since his purchase by the late Sylvester Labrot he was the sire of 100 winners. Tred Avon and Springsteel were among his most noted offspring. Soon after the death of Mr. Labrot a few months ago, the Labrot heirs disposed of most of the horses at the Holly Beach plant, as active participation in racing was abandoned. Sir Greysteel was among a crop retained for breeding purposes exclusively.

Billy Dettweiler Medalist In Prep Golf

Wizard Shot Gives Him 147, Breaking a Tie With Jacobs.

Special Dispatch to The Post.

GREENWICH, Conn., June 26. Subtracting a stroke from the previous record, Billy Dettweiler, of Georgetown Prep, today won the medal in the Eastern interscholastic golf tournament with a score of 75—72—147, after tying with Bobby Jacobs in the first day's play. Jacobs turned in a card of 148.

Dettweiler's score bettered the 148 mark hung up by Jack Munger last year.

The medalist and Jacobs were all even through the sixteenth, but the Washington youth pulled a spectacular shot on the seventeenth for a birdie and the medal. Dettweiler's drive took a bad kick to the right off the fairway, leaving him partially stymied behind a large tree. He hooked his ball around the obstacle, however, laying his shot about 4 feet from the pin. He holed out for his birdie.

Dettweiler had another bad start today, dubbing his second shot on the first hole and going one over. He played the next six holes in regulation figures, but a trap shot on the eighth cost him another valuable stroke. He made it up on the ninth, however, with a long tee shot dead to the pin, and holed out for an even 36.

He negotiated the next two in par, but lost the twelfth and thirteenth before getting back in stride. Then came the seventeenth with its remarkable shot, and a regulation 4 on the eighteenth for the winning 72.

Jacobs made the turn in 37 and started off the back nine with a birdie 2. He was over par on the eleventh and fifteenth.

Peddie School, of Highstown, N. J., carried off the team championship with a team total of 636. Lawrenceville was second with 641, and Hill, the defending champion, third with 648. Georgetown Prep was scratched because one of the players, Ross Muenseen, failed to show up for the second-day round.

The cards of the leaders:

Par—
Out ..... 4 3 4 5 4 4 4 4 3—35
In ..... 5 4 3 5 5 3 4 4 4—36—70

Dettweiler—
Out ..... 5 3 4 5 4 4 4 5 2—36
In ..... 3 4 4 6 5 3 4 3 4—36—72

Jacobson—
Out ..... 4 3 5 5 4 4 3 3 3—37
In ..... 4 3 5 5 5 4 4 4 4—36—73

Pairings for Tomorrow.

Billy Dettweiler (147), Georgetown Prep, vs. Bob Riddle (156), Peddie.

Haines Merritt (154), Exter, vs. Keenan Morrow (156), Asheville.

Alex Girard (163), Peddie, vs. Ed Clark (158), Peddie.

Arthur Rogers (185), Belmont Hill, vs. Jim Davidson (160), Lawrenceville.

Robert Jacobson, (146), Franklin, vs. Bill Schutt (157), Hill.

Bob Berger (154), Lawrenceville, vs. James Dilworth (159), St. Paul.

John Cree (154), Lawrenceville, vs. Carl Becker (158), Manlius.

Fred Borzoni (156), Hill, vs. Charles Pettibone (161), Portsmouth Priory.

Water Polo Dropped From Yale Schedule

New Haven, Conn., June 26 (AP). Water polo was dropped from the Yale athletic schedule today, necessitating old Eli's withdrawal from the Eastern Intercollegiate Swimming League. Water polo is a required sport under the present rules of the league. The reason advanced for the dropping of water polo was that the sport has been found "detrimental" to the health of the participants.

Cotton Leads Mae Smith In Open

Brilliant 68 in Rain at Muirfield Is Near Record.

By the Associated Press.

MUIRFIELD, Scotland, June 26. Resuming his relentless pace almost exactly where he left off a year ago, Henry Cotton, England's precision player, posted a remarkable 68 in a driving rainstorm today to establish a one-stroke lead in defense of the British open golf championship.

Right at Cotton's heels, at the end of the first round of the 72-hole grind over the Muirfield course, however, was the stout-hearted veteran, MacDonald Smith, playing some of the most brilliant golf of his long career, and a young southpaw British professional, Alfred Perry, each with par-shattering 69s.

Cotton and Smith splashed their way around through the thickest soaking rain of the day while the greens glistened with water. Perry, starting at the tag end of the afternoon, had the advantage of several lulls in the storm. Cotton's beautiful round, which British experts described as "the closest thing to Bobby Jones' qualifying performance at Sunningdale in 1926," enabled him to complete the fifth consecutive round as leader in the British open. He set the pace a year ago with a first round 67 and remained in the van all the way.

Nearly Equals Record.

Despite a 6 on the final hole, where his drive was bunkered and he required two strokes to recover, Cotton came within a shot of equaling the best score ever made at Muirfield, a 67 by Walter Hagen in 1929. Since then, however, the course has been altered and toughened.

Mac Smith, likewise, might easily have been several strokes lower with a few breaks on the greens on the second nine. He missed three putts by eyelash margins.

The close of the first day's engagement, which saw no fewer than 18 players equal or better Muirfield's par of 72, found Henry Picard, of Hershey, Pa., and Robert Sweeney, a former New York amateur now living in London, with 72s, the only other Americans within striking distance of the meteoric leader.

William Lawson Little, jr., of San Francisco, the world amateur champion, with a 39—36—75, and Joe Ezar, of Waco, Tex., and Frank Ball, formerly from Atlanta, Ga., both with 38—38—76, retained some hope. At least they appeared in no danger of failing to qualify.

Joe Kirkwood, from Chicago, harassed by rain and a painful poisoned finger, gave up the ghost in midafternoon. Before tearing up his card at the sixteenth, up to which point he was 11 over par, Kirkwood played 4 strokes out of bunkers on both sides of the thirteenth green.

McRuvie Leads Amateurs.

Young Eric McRuvie, a member of the last two British Walker Cup teams, carried off the amateur honors. His 70 cracked the Simonpure record for the course and placed him in a three-way tie for fourth place along with the veteran Alf Padgham and Ernest Kenyon.

Four players were bracketed with 71s, A. J. Lacey, P. M. Branch, P. J. Mahon and 40-year-old Charles A. Whitcombe. Besides Picard and Sweeney, others to equal par were Bert Gadd, Eric Green, Percy Allis, Bert Hodson, R. A. Whitcombe and Len Holland.

Primo's Conqueror Will See Real Action Before Year Is Out

By Bill McCormick

A Staff Correspondent.

NEW YORK, June 26.—Activity will be the order of the day for Joe Louis, the sensational Senegambian who blasted his way to the top ranks of the heavyweight division and blew Primo Carnera back into the tank-town division last night at the Yankee Stadium.

Unlike most fisticuffians who find themselves suddenly projected to the top, Louis will not confine his immediate efforts to indorsing toothpaste, telling the youth of the country that his supreme physical condition is attributable to his puffing a certain brand of cigarettes or otherwise bilking the public. Instead, he will fight.

The Twentieth Century Club, which promoted the bout in which Joe jolted Primo Carnera into a sixth-round technical knockout last night, has the boy from Detroit signed for two fights this fall. He will fill that contract by meeting Max Baer, former heavyweight champion, and Max Schmeling, another former heavyweight champion, unless present plans go awry.

May Meet Levinsky.

By way of healthful diversion, Louis will fight some opponent, yet to be named—probably King Levinsky—in some spot yet to be designated—probably Chicago—at some date yet to be set—probably in August.

Max Baer has two bad hands, hands that the New York Boxing Commission has told him in no uncertain terms must be healed before he is allowed to fight again in the Empire State. He will know by Sunday or Monday whether or not the cure can be effected in time for him to meet Louis in September.

Max Schmeling is in Germany. Joe Jacobs, Schmeling's manager, is sailing Saturday for the land of Hitler to try to persuade Der Deusches Max to accept the lynx-eyed Negro as an opponent in September or Octpber. If bother former champions agree to meet the sepia sharpshooter, Baer probably will be matched with him in September and Schmeling will be tossed in with him in October.

John Roxborough, co-manager of the Dark Destroyer; Julian Black, co-manager of the same 196 pounds of dynamite, and Jack Blackburn, Louis' trainer, said that they were willing to have their charge meet any or everybody until they got a title shot, but that if the selection of an opponent were left to them they'd nominate Schmeling.

Louis agreed with them.

Wants Schmeling.

"I ain't pickin' no spots," Joe opined lackadaisically. "I guess any fight's just anothuh fight, but I sure would like to box that Schmeling guy. I sure do wish I could go home an' take a leetle nap. I ain't had no sleep since almost an hour now."

With the praises of the boxing world ringing around New York, Harlem in an uproar over the colored clouter and hundreds of contracts awaiting consideration, Louis wandered through a very pleasant day.

Last night the new Harlem hero dodged thousands of Negroes who swarmed about a ballroom where he had been billed for a personal appearance. Louis slept peacefully as even more thousands of dusky-skinned worshipers congregated about the modest 153d street apartment where he was quartered.

Today Louis donned a light brown suit, gray felt hat and green necktie and sauntered forth, still wondering what all the shouting was about. He was whisked to the offices of the Twentieth Century Club on Forty-ninth street, where his immediate future was mapped out, then he left for a clothing establishment to be measured for a flock of new clothes.

"Shucks," said the new sensation, "I used to buy mah close at one o' them hand-me-down joints in Detroit—an' they look pretty good, don't they? This business about bein' measured foh close is all the bunk, but I guess if Mister Roxborough wants me to do it, he knows best."

Bound for Detroit.

The Louis-Roxborough-Black party will leave tomorrow morning for Detroit. They may stop over in Atlantic City for a few hours to gratify a longing on the part of Jarring Joe to see the famed Atlantic seaboard summer resort, but that hasn't been definitely decided yet.

"Somebody has told Joe about the wonderful times one can have in Atlantic City," explained Roxborough in his precise, almost Oxfordian English. "I guess we'll have no peace with him until we let him go there and have the same good time. Maybe we'll do it on our way to Detroit—maybe not, but I guess we'd better do it, as Joe is more concerned over seeing Atlantic City than he is in winning the heavyweight championship."

With his hat (a few sizes too small) on the back of his head and the same frozen-faced expression on his face, Louis remained today the same nice kid he had been before his hair-raising destruction of Carnera last night.

Parked in an anteroom of the hotel where the Twentieth Century Club makes its headquarters while the business end of his future was decided, Joe sprawled in the most comfortable chair available and made friends with sports writers and fight followers from the four

Continued on Page 20, Column 2.

Veteran Sarazen Wins Mass. Open

2 Par Rounds Make Him 14 Strokes the Best.

By the United Press.

Fitchburg, Mass., June 26.—The veteran Gene Sarazen today put together two perfect rounds of 72 to win the Massachusetts Open Golf champoinship with a 72-hole total of 285, which was 14 points under Runner-up Guy Paulsen, of Longmeadow.

Sarazen collected $400 of the $1,000 prize money and, in addition, Mayor Robert E. Greenwood gave him $25 out of his own pocket for the spectacular 66 Gene shot yesterday.

Paulsen, with a three-day total of 299, collected $200; Charley MacAndrew, of Albemarle, with 300, $150; Ernest Newnham, of Portland, Me., with 301, $100; Tom Mahan, of Beverly, with 302, $50, and Emil Masciocchio, of the home club, with 304, $40.

Minor League Results.

INTERNATIONAL LEAGUE.

	R.	H.	E.
Rochester ..... 000 003 000—3	11	0	
Toronto ..... 003 100 00x—4	4	1	

Michaels and West; Davis, Pattison and Crouch.

	R.	H.	E.
Syracuse ..... 000 000 000—0	6	0	
Baltimore ..... 000 000 01x—1	3	1	

Wilson and Leroit, Savino; Gumbert and Spencer.

Night games—Buffalo at Montreal (2), Newark at Albany.

	R.	H.	E.
Buffalo ..... 300 000 0—3	9	0	
Montreal ..... 001 005 0—1	7	0	

Harris and Crouse; Appleton, Smythe and Lewis.

SOUTHERN ASSOCIATION.

Atlanta, 3; Birmingham, 2.
Memphis, 9; Nashville, 5.
New Orleans, 2-0; Knoxville, 1-5.
Chattanooga-Little Rock not scheduled.

AMERICAN ASSOCIATION.

	R.	H.	E.
Columbus ..... 202 200 010—7	10	0	
St. Paul ..... 201 201 10x—6	18	2	

Meaney, Chambers and Orrodowski; Stine, Fette and Giuliani.

Indianapolis-Milwaukee (rain).
Louisville-Kansas City (night game).
Toledo-Minneapolis (played previous date).

PACIFIC COAST LEAGUE.

	R.	H.	E.
Sacramento ..... 000 100 000—1	7	2	
Missions ..... 040 110 02x—8	12	1	

Flynn and Selkeld; Osborne and Oates.

PIEDMONT LEAGUE.

Norfolk, 3; Charlotte, 2.

The answer to your vacation problem. It's a 1931 Ford Coupe for only $150, in the Want Ad. section of today's POST.

Seeded Aces Advance in England

Perry Leads Netmen at Wimbledon, Hines Is Victim in 3 Sets.

By the United Press.

WIMBLEDON, England, June 26.—With Fred Perry, defending champion and No. 1 in world rankings, showing the way, the seven seeded stars in the all-England Tennis Tournament moved into the third round today.

Perry, looking more invincible every time he steps on the court, toyed with Wilmer Hines, of Columbia, S. C., to win 6—1, 7—5, 6—3. Hines, a genuinely capable performer who has enjoyed quite a success on American courts, was helpless before the champion's all-court game and the match, which had been expected to furnish the 20,000 spectators with many thrills, was never close.

Riding right along with Perry were the six men expected to furnish him with a finalist partner. Sidney B. Wood, jr., the blond New York stylist, had an easy time with George Goodsell, of England, winning 6—3, 6—3, 6—2, and Bunny Austin, Perry's Davis Cup mate, was note extended in the least in whipping J. Haanes, of Norway, 6—2, 6—0, 6—2. The only seeded players to have any trouble were Roderich Menzel, of Czechoslovakia, and Christian Boussus, of France. Menzel had to go all out to lick Jean Borotra, of France, 5—7, 6—4, 6—2, 2—6, 11—9, and might not have escaped had not the blistering sun sapped Borotra's strength. Too, the Frenchman was a bit nervous, because in his pocket he had a challenge for a duel from a French sports writer.

California Boys Win.

Boussus was never able to coast in defeating Franja Puncec, of Yugoslavia, 7—5, 6—8, 6—2, 6—2.

Jack Crawford, of Australia, 1933 champion, and Baron Gottfried von Cramm, of Germany, seeded second, had little trouble. Crawford, playing well within himself, humbled Vernon Kirby, of South Africa, 6—1, 6—0, 5—7, 6—2, while Von Cramm never removed his sweater in polishing off C. M. Jones, of England, 6—2, 6—3, 6—1.

California's two youngsters who are making a bid for a place on the American Cup team, Donald Budge and Gene Mako, also moved forward. Mako, after a slow start, turned back Jiro Yamagishi, Japanese cup ace, 2—6, 2—6, 6—2, 6—1,

Continued on Page 20, Column 5.

League Standings

AMERICAN LEAGUE.

Team Standings.

	W.	L.	Pct.	G.B.
New York	38	23	.623	....
Cleveland	34	25	.576	3
Chicago	31	24	.564	4
Detroit	33	28	.541	5
Boston	30	31	.492	8
WASHINGTON	28	33	.459	10
Philadelphia	24	33	.421	12
St. Louis	18	39	.316	18

Yesterday's Results.

Detroit at Chicago (rain).
Only game scheduled.

Today's Games.

WASHINGTON at New York.
Detroit at Chicago.
Boston at Philadelphia.

NATIONAL LEAGUE.

Team Standings.

	W.	L.	Pct.	G.B.
New York	41	17	.707	....
Pittsburgh	38	27	.585	6½
St. Louis	36	26	.581	7
Chicago	33	27	.550	9
Brooklyn	28	31	.475	13½
Cincinnati	26	36	.419	17
Philadelphia	22	36	.379	19
Boston	18	42	.300	24

Yesterday's Results.

New York, 5; Chicago, 2.
Pittsburgh, 4-5; Boston, 2-1.
Philadelphia, 12; Cincinnati, 5.
Brooklyn, 7; St. Louis, 5.

Today's Games.

Philadelphia at Boston (2).
New York at Brooklyn.
Only games scheduled.

"Winning or Losing, I Keep Smiling with a Good Cigar"
Perfectly Cured Tobacco is Dark in Color; Therefore, MILD.
DONALDA Cigar 5¢

Powell Won't Join Nats in New York

The sixth-place Nats received another setback yesterday when Owner Clark Griffith advised Manager Bucky Harris that Outfielder Jake Powell, convalescing here, probably would be unable to join the team in New York for the series starting with the Yankees today.

Powell, who suffered an injury to the sciatic nerve of his right leg in Cleveland, has been working out daily at Griffith Stadium, but found his leg still slightly affected yesterday. Manager Harris had hoped that he would be available for the New York series. Powell now hopes to join the team in Boston on Monday.

Pitcher Buck Newsom, recovering from a broken kneecap, also has been working out daily at Griffith Stadium. Griffith was skeptical when advised that Newsom had said he would be ready to pitch on July 4.

"O-ho," said the Nats' owner, "don't you pay any attention to what Newsom says."

Yanks Hold Key To Nationals' Flag Hopes

Open Three-Game Series Today in Gotham; Burke to Pitch.

By Shirley Povich.

A Staff Correspondent.

NEW YORK, June 26.—Washington's remaining pennant hopes, if any, will hinge on the outcome of the three-game series against the Yankees which will occupy the Nats for the remainder of the week.

The Nats can restore themselves to the outer fringe of the flag race if they sweep the series starting tomorrow, but in any event the eyes of the league will be upon them.

Ten games behind the leading Yankees, their own cause now virtually hopeless, the Nats will be carrying the blessings of the Cleveland Indians, the White Sox and the Tigers when they go into battle against the Yanks. Anything they may contribute in the form of victories over New York will be appreciated by the other first-division clubs recently alarmed by the prospect of a run-away race by the Yankees.

Not Too Dangerous.

The Yankee menace at this writing is not as dangerous as it was when they assumed a 5½ game lead a week ago with eight victories in their first nine games in the West. Four defeats in five games by the Indians have sucked the Yankees back within hailing distance of their rivals.

But the series represents Washington's last chance to make its presence felt as a contender.

Idle today after their arrival in New York from the West, the Nats open with the Yankees tomorrow, encounter another off-day on Friday, and resume the series with single games on Saturday and Sunday.

Manager Bucky Harris has no alternative but to start Bobby Burke against New York tomorrow despite Burke's woeful record of failing to last the route in any of his last seven starts. Every other regular Washington pitcher has been pummeled hard with the exception of Leon Pettit, who beat the Tigers on Tuesday.

The Nats' hitting, however, has shown no signs of declining from its furious pace which marked the club's Western tour. The team tops all others in batting averages and rates high in defensive play.

Glenmore Distilleries Co., Incorporated
Louisville Owensboro

Helen Hicks, Didrikson Winners

Neither of Stars Pressed in Women's Western Marked by Storm.

By the Associated Press.

CHICAGO, June 26.—The two working girls of golf, smiling Helen Hicks, of Hewlett, Long Island, and Mildred "Babe" Didrikson, famous girl athlete, of Beaumont, Tex., did not even have to finish their 18-hole matches today to advance to the quarter-finals of the Women's Western Open golf championship.

Playing in a terrific downpour of rain, Helen, America's No. 1 business woman golfer, winner of the 1934 national championship, disposed of Miss Lucille Robinson, Des Moines, Iowa, 4 and 3, while "Babe," despite a sleepless night spent under physician's care, eliminated Mrs. Lawrence Selz, Chicago, the former Jane Weiller, 8 and 6.

The victory "Babe" scored over her Chicago rival was a birthday gift, as she was celebrating what she said was her twenty-first birthday, although the record books show she was born twenty-two years ago. Although she looked tired and worn, "Babe" played marvelous golf, losing only one hole, and ended the match on the twelfth green. Her indisposition, her physician said, appeared to be only temporary, adding that she probably would be in excellent spirits tomorrow.

As the 16 golfer girls, soaked to the skin, came trooping off the course, they looked like they might have accidentally fallen into a river.

Both Helen and "Babe" will have tough opposition tomorrow. Helen drew Mrs. Hamaustin Pardue, Chicago, as her opponent, while "Babe" must play Miss Josephine Souchek, Chicago, youthful Illinois public parks champion, who today defeated Virginia Ingram, Chicago, 3 and 1.

Mrs. Pardue is a former holder of numerous State and sectional titles. She eliminated Mrs. Lillian Zech, Chicago, 1 up.

The other games will bring together Ellamae Williams, River Forest, Ill., ablest of Chicago's juniors this year, and Mrs. S. L. Reinhardt, Lake Forest. Miss Williams, 18-year-old daughter of a golf pro, shot her third straight 39 today on the first nine, defeating Mrs. Charles Dennehy, Lake Forest, 3 and 2. Mrs. O. S. Hill, Kansas City, meets Miss Phyllis Buchanan, Denver.

The "Babe" lost no time in starting her birthday celebration. After losing the second hole, where she required three putts, she won the fourth and fifth with pars. She took three putts on the sixth, but won it with a 5. Pars on the next three holes sent the Texas girl around the turn, 5 up, with a medal score of 41 to 46 for Mrs. Selz.

On the last nine, the "Babe" loosened a string of birdies to run out the match in quick order.

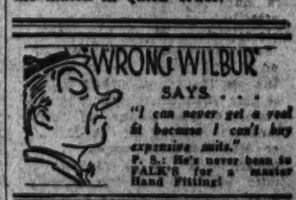
WRONG WILBUR
SAYS . . .
"I can never get a coat fit because I can't buy expensive suits."
P. S.: He's never been to FALK'S for a master Hand Fitting!

RACKETS RESTRUNG
$1.98
WITH 24-HOUR SERVICE
Lowest price ever offered, we believe, for high grade silk strings (no seconds) and expert workmanship.
GARRISON'S
1215 E ST. N.W.
Phone NAt. 1586

Brilliant Rookie Quits Braves After 8 Games, for Priesthood

By the United Press.

BOSTON, June 26.—After an eight-game big league career, during which he batted .323 and showed signs of natural slugging talents, Edward J. (Ed) Moriarty, of Holyoke, Mass., rookie second baseman, tonight resigned from the Boston Braves to enter the priesthood.

Moriarty, who was graduated from Holy Cross College last week, will soon begin a five-year course for the priesthood in a Montreal seminary.

Manager Bill McKechnie, of the Braves, expressed regrets at losing such a fine prospect but praised Moriarty for passing up baseball to follow his vocation. Moriarty had said on signing that he might not remain with the team, and had passed up a bonus offered by the club, McKechnie revealed.

In his short-lived National League career, Moriarty as Braves lead-off man clouted 11 hits, including a home run, triple and two doubles, in 34 times at bat.

Shanks Rides Three Favorites to Charles Town Victories

Bon Soir Wins Handily in Feature

Crowd of 4,000 Wagers $42,269; Double Low at $17.

By Walter Haight,
A Staff Correspondent.

CHARLES TOWN, W. Va., June 26.—Johnny Shanks, the Washington boy, stole the riding show here today, piloting three winners, including the first horse in the Front Royal Purse, the day's feature race. Shanks brought his total successes for the meeting to 26 and gave him a six-winner lead over Eddie Smith, another Washingtonian who has 20. Ralph Hilley, for some reason or other described as "W" on the program, has 19 winners, and Cecil Coffman has 17.

Shanks' mounts were favorites. Bon Soir, owned and trained by C. B. Overcash, took the outstanding race by a margin of a half length over Corner Boy with Pencader third. Bon Soir was in front from start to finish but had to be hard ridden to stave off the bid of Corner Boy.

Shanks also completed the daily double with Best Butter and came through with Viva Pete in the sixth race. His mount in the seventh, St. Christopher, was backed down to odds on but failed to respond in the drive to the wire.

The day brought a total of $42,269, better than an average mid-week handle.

The daily double was one of the shortest of the meeting, a small army of customers lining up for a pay-off of $17.40. The combination that won was that of Cherry Point, in the first race, and Best Butler, in the third race. The double was heavily played, with a total of $2,948 passing through the machines.

Ideal racing conditions prevailed and a crowd of 4,000 witnessed the interesting program.

C. R. Fleischmann, the yeast man, came down from New York to see his horse, Doeskin, perform in the second race. Doeskin lost in a three-nose finish which saw Topside H. on the winning end under a splendid ride by Sammy Palumbo.

Berry Patch practically clinched the 2-year-olds honors for the meeting by defeating Flosilda for the second straight time. There were no excuses for Flosilda. She just couldn't cope with the brand of speed displayed by the daughter of Brown Bud.

Narragansett Park Entries.

By the Associated Press.

FIRST RACE—Six furlongs; purse, $1,000; claiming; for 3-year-olds and upward.

No.	P.	P.	Horse and Jockey.	Wt.	Odds.
10	1		Royal Lineage (Schutte)	102	10-1
11	2		Strickfaden (Howell)	113	6-1
3	3		*Strenuous (Fels)	113	6-1
7	4		*Pryor (Hanford)	107	12-1
8	5		*Cantoria (Deering)	110	8-1
9	6		*Sun Clothing (Wimmer)	102	20-1
1	7		*Appomattox (Finerty)	106	10-1
4	8		*Dancing Cloud (Hanford)	104	3-1
2	9		Fast Mowe (Allen)	112	15-1
4	10		Count Dean (Fallon)	112	10-1
8	11		Energetic Boy (Fisher)	112	10-1

SECOND RACE—Five furlongs; purse, $1,000; claiming; for maiden 2-year-olds.

6	1		Abbotsford (Schutte)	110	20-1
7	2		Careless Knight (Fallon)	115	5-1
9	3		Sonford (Finerty)	110	20-1
4			Gay Edward (Stelfen)	110	12-1
1	5		Barnsley (Laidley)	115	12-1
2	6		Spinning Memory (Finerty)	110	20-1
7	7		Light Weight (Hanford)	110	3-1
8	8		*Ascender (Howell)	110	5-2
9	9		Shyno (Seabo)	110	3-1

THIRD RACE—Six furlongs; purse, $1,000; claiming; for 3-year-olds and upward.

1	1		Informal (Allen)	110	6-1
6	2		Jamsies (Martin)	110	10-1
5	3		Free Trade (Hanford)	106	15-1
4	4		Our Ross (Wall)	107	15-1
3	5		Natal (Deering)	107	20-1
10	6		Helios (Legere)	115	8-1
11	7		John Werring (Gray)	104	3-1
7	8		Leana G. (Wall)	104	4-1
8	9		Hardy (Howell)	110	6-1
3	10		Cancel (Fallon)	110	8-1
4	11		Zipalong (Steffen)	112	15-1

FOURTH RACE—Six furlongs; purse, $1,200; claiming; for 3-year-olds and upward.

4	1		*Hug Again (Hanford)	100	5-1
2	2		Happy Knot (Pollard)	108	5-2
6	3		*Johns Birthday (Fels)	105	10-1
3	4		Sandmore (Wall)	112	8-1
5	5		*Red Badge (Wimmer)	103	5-1
1	6		*Carisbrooke (Howell)	111	8-1

FIFTH RACE—One and one sixteenth miles; purse, $1,000; claiming; for 3-year-olds.

4	1		Pass Up (Wall)	110	8-5
5	2		Crowded Hours (Hanford)	113	4-1
9	3		*Jack Chevigny (Fels)	107	6-1
3	4		*Bull Market (Howell)	107	6-1
2	5		This Way (Stout)	107	8-1
3	6		*Kowtow (Deering)	108	4-1

SIXTH RACE—One mile and 70 yards; purse, $1,000; claiming; for 3-year-olds and upward.

7	1		*Williford (Fels)	108	20-1
8	2		*Queen Vic (Deering)	100	6-1
9	3		*Doorkeeper (Gray)	103	20-1
10	4		*Yap (Green)	103	20-1
4	5		Gold Sweep (Allen)	105	20-1
5	6		*Palatine (Reid)	113	6-1
6	7		*Step Brother (Wimmer)	113	3-1
1	8		*Santerno (Howell)	108	6-1
3	9		Kaok In (Hayward)	106	15-1
3	10		Jessie D. M. (Wall)	106	2-1

SEVENTH RACE—One and one-eighth miles; purse, $1,000; claiming; for 3-year-olds and upward.

1	1		*Goldfin (Howell)	100	8-1
9	2		Waswanappi (Munden)	118	10-1
8	3		*Mars Palatine (Deering)	100	10-1
7	4		*Ray Cart (Hanford)	102	8-1
6	5		*Ramus (Fels)	113	2-1
2	6		*Zembla (Stafford)	105	6-1
3	7		*Friar Mark (Reid)	113	6-1
4	8		*Our Pal (Hayward)	108	20-1
5	9		*General Lejeune (Gray)	113	3-1

*Apprentice allowance claimed.

Washington Park Entries.

By the Associated Press.

FIRST RACE—Five and one-half furlongs; purse, $1,000; claiming; for 2-year-olds.

No.	P.	P.	Horse and Jockey.	Wt.	Odds.
*Courant				106	
*Blind River				110	
Bonnie Dream				110	
*Thistle Air				114	
Sarah Justice				111	
*Tiger Mist				106	

SECOND RACE—Six furlongs; purse, $1,000; claiming; for 3-year-olds and upward.

1			Stout Heart	116	
7			*Mighty Quick	107	
2			Dusky Dame	111	
3			Leslatie	107	
4			Saku	107	
5			Mollie Mark	107	

THIRD RACE—Seven furlongs; purse, $1,000; claiming; for 3-year-olds and upward.

4	1		*Hug Again (Hanford)	100	5-1
2	2		Happy Knot (Pollard)	108	5-2
6	3		*Johns Birthday (Fels)	105	10-1
3	4		Sandmore (Wall)	112	8-1
5	5		*Red Badge (Wimmer)	103	5-1
1	6		*Carisbrooke (Howell)	111	8-1

FIFTH RACE—Five furlongs; purse, $1,000; claiming; for 3-year-olds.

4	1		Pass Up (Wall)	110	8-5
5	2		Crowded Hours (Hanford)	113	4-1
9	3		*Jack Chevigny (Fels)	107	6-1
3	4		*Bull Market (Howell)	107	6-1
2	5		This Way (Stout)	107	8-1
3	6		*Kowtow (Deering)	108	4-1

SIXTH RACE—One mile and 70 yards; purse, $1,000; claiming; for 3-year-olds and upward.

7	1		*Williford (Fels)	108	20-1
8	2		*Queen Vic (Deering)	100	6-1
9	3		*Doorkeeper (Gray)	103	20-1
10	4		*Yap (Green)	103	20-1
4	5		Gold Sweep (Allen)	105	20-1
5	6		*Palatine (Reid)	113	6-1
6	7		*Step Brother (Wimmer)	113	3-1
1	8		*Santerno (Howell)	108	6-1
3	9		Kaok In (Hayward)	106	15-1
3	10		Jessie D. M. (Wall)	106	2-1

SEVENTH RACE—One and one-eighth miles; purse, $1,000; claiming; for 3-year-olds and upward.

1	1		*Goldfin (Howell)	100	8-1
9	2		Waswanappi (Munden)	118	10-1
8	3		*Mars Palatine (Deering)	100	10-1
7	4		*Ray Cart (Hanford)	102	8-1
6	5		*Ramus (Fels)	113	2-1
2	6		*Zembla (Stafford)	105	6-1
3	7		*Friar Mark (Reid)	113	6-1
4	8		*Our Pal (Hayward)	108	20-1
5	9		*General Lejeune (Gray)	113	3-1

*Apprentice allowance claimed.

Washington Park Entries.

By the Associated Press.

FIRST RACE—Five and one-half furlongs; purse, $1,000; claiming; for 2-year-olds.

No.	P.	P.	Horse and Jockey.	Wt.	Odds.
*Courant				106	
*Blind River				110	
Bonnie Dream				110	
*Thistle Air				114	
Sarah Justice				111	
*Tiger Mist				106	

SECOND RACE—Six furlongs; purse, $1,000; claiming; for 3-year-olds and upward.

1			Stout Heart	116	
7			*Mighty Quick	107	
2			Dusky Dame	111	
3			Leslatie	107	
4			Saku	107	
5			Mollie Mark	107	

THIRD RACE—Seven furlongs; purse, $1,000; claiming; for 3-year-olds and upward.

Mary Melody				107	
Flight of Gold				107	
Transpose				103	
Travel Avenue				108	
Polar Ice				106	

FOURTH RACE—Six furlongs; purse, $1,000; claiming; for 3-year-old maidens.

Harold Valley				107	
Storm				107	
Myrtle Mets				112	
Wee Bright				112	
Mary Hughes				112	

FIFTH RACE—Five furlongs; purse, $1,000; for 2-year-olds.

Sandy Beach				118	
Sandy Boy				118	
Kaimask				110	

Entry.

SIXTH RACE—One mile (out of chute); purse, $1,000; for 2-year-olds.

Ann O'Ruley				105	
Count Tetrarch				108	
Mary				108	

SEVENTH RACE—Seven furlongs; purse, $1,000; claiming; for 3-year-olds and upward.

Manager Bill				113	
Royal Leon				113	
Lolita Alva				108	
Melodie				110	

EIGHTH RACE—One mile (out of chute); purse, $1,000; claiming; for 4-year-olds and upward.

Light Nug				104	
Barbara Caron				114	
Mad Eagle				110	
Receive				104	

*Apprentice allowance claimed.

Chart of Narragansett Races

Wednesday, June 26, 1935.

(Copyright, 1935, by Daily Racing Form Publishing Co.)

WEATHER, CLEAR; TRACK, FAST.

FIRST RACE—Six furlongs. Purse, $1,000; claiming. For 3-year-olds. Start good from stall gates. Won easily; place, driving. Went to post at 2:38. Off at 2:42. Winner, M. J. Krist's b. f. (3), by Victorian—Moonlide. Trained by W. E. Jones. Value to winner, $750; second, $150; third, $70; fourth, $30. Time, 0:23 1-5, 0:46 4-5, 1:13.

Horses	Wt.	Post	St.	¼	½	¾	Str.	Fin.	Jockeys	Straight
IDLE VICTORY	104	4	5	3½	3½	1½	1½	1¹	Wall	$1.33
ON OUR WAY	108	2	3	2¹	2¹	2¹	2¹	2¹	Wimmer	3.40
GAY CREST	108	6	6	6hk	6¹	4½	4½	3¼	Gray	10.15
PROHIBITION	109	5	2	5½	5hk	5¹	4¹	4¹	Finnerty	48.40
ALWINTOUR	104	1	4	1¹	1hk	3½	5½	5½	Hanford	4.40
STARS	114	7	7	7	7	6½	6¹	6¹	Pascuma	14.45
WEE BROOM	113	3	1	4½	4½	4½	3½	7	McTaggart	48.40
BROMIDE	109	9	1	8¹	8¹	8½	8½	8¹	Fallon	10.55
DARK DREAMER	107½	2	9	9¹	9	9	9	9	Lynch	53.35

Two-dollar mutuels paid—IDLE VICTORY, $4.70, $2.90, $2.50; ON OUR WAY, $3.60, $2.90; GAY CREST, $4.20.

IDLE VICTORY, under steadying restraint for the first half-mile while within striking distance of the leaders, moved up stoutly thereafter, went to the front when reaching the stretch, and drew out steadily through the last furlong. ON OUR WAY displayed good speed from the start, disposed of ALWINTOUR, but was unable to withstand the winner's bid. GAY CREST, outpaced early, closed with a rush on the outside through the stretch. PROHIBITION was racing gamely at the close. ALWINTOUR displayed good speed, faltering in the last quarter-mile.

SECOND RACE—Five furlongs. Purse, $1,000. For 2-year-old maiden fillies. Start good from stall gates. Won handily; place, driving. Went to post at 3:10. Off at 3:12. Winner, Willis Sharpe Kilmer's b. f. (2), by Sun Briar—Masked Dancer. Trained by H. McDaniel. Value to winner, $750; second, $150; third, $70; fourth, $30. Time, 0:23, 0:46 2-5, 1:00 2-5. (Equals track record).

Horses	Wt.	Post	St.	½	¾	Str.	Fin.	Jockeys	Straight
SUN DANCER	112	6	1	1¹	1½	1¹	1¹	Steffen	$1.00
ARMFUL	112	3	3	2¹	2¹	2¹	2¹	Fallon	4.15
MADAM ZERO	112	1	4	3½	3¹	3½	3¹	Finnerty	†10.55
THE MILLAY	112	2	2	4¹	4¹	4¹	4¹	Howell	53.45
FESTOON	112	4	5	5	5	5hk	5hk	Fels	3.90
LADY GREENOCK	112	5	6	6hk	6½	6hk	6½	Corbett	10.75
SOCIETY COLUMN	112	6	7	7¹	7¹	7¹	7¹	Schutte	
FASHION QUEEN	112	7	8	8	8	8	8	Bethel	46.90

†Mrs. F. J. Navin and R. L. Squires entry.

Two-dollar mutuels paid—SUN DANCER, $4.00, $2.80, $2.70; ARMFUL, $3.90, $3.10; MADAM ZERO, $4.40.

SUN DANCER went into the lead immediately, drew into a good lead and, dominating the running throughout, was never seriously threatened. ARMFUL in nearest pursuit of the winner throughout, continued gamely to the close. MADAM ZERO was imminently placed all the way, though unable to improve her position under punishment. THE MILLAY, well placed, went evenly all the way. FESTOON, away slowly, never could gain a position of prominence.

THIRD RACE—Six furlongs. Purse, $1,000; claiming. For 3-year-olds. Start good from stall gates. Won handily; place, driving. Went to post at 3:38. Off at 3:42½. Winner, Isaac C. Wilson's b. f. (3), by Light Brigade—Belgian Queen. Trained by J. McKenna. Value to winner, $900; second, $180; third, $85; fourth, $35. Time, 0:23 2-5, 0:46 1-5, 1:12 2-5.

Horses	Wt.	Post	St.	¼	½	¾	Str.	Fin.	Jockeys	Straight
QUEEN HELEN	107	9	1	1½	1½	1¹	1¹	Lynch	$6.30	
PAYRACK	106	6	2	2½	2¹	2¹	2¹	Hanford	2.05	
AIR LINE	104	4	7	5½	5¹	3½	3¹	Howell	21.45	
ORIFICE	109	1	9	7½	5½	5hk	4½	Pollard	10.00	
EARLY DAWN	99	5	3	3½	3½	4¹	5½	Deering	3.35	
DOVE OF PEACE	109	3	5	4hk	4½	6¹	6½	Wall	6.10	
LULU LITTLE	109	8	8	8½	8¹	7½	7½	Schutte	7.90	
HOT GRIDDLE	107	7	6	9½	9½	8¹	8¹	Reid	45.95	
OPPOSITION	104	8	4	6	7	9	9	Thurber	146.30	

Two-dollar mutuels paid—QUEEN HELEN, $14.60, $5.70, $4.30; PAYRACK, $3.70, $3.20; AIR LINE, $9.80.

QUEEN HELEN went to the front at once, drew clear in the first quarter-mile, and held sway to the end. PAYRACK was in nearest pursuit of the pace from the start. AIR LINE moved up steadily in the last three furlongs and closed going stoutly. ORIFICE, away slowly, closed a big gap. EARLY DAWN, well placed, suffered slight interference nearing the far turn and was unable to keep pace thereafter.

FOURTH RACE—Six furlongs. Purse, $1,200; claiming. For 3-year-olds. Start good from stall gates. Won ridden out; place, driving. Went to post at 4:08. Off at 4:13½. Winner, P. M. Pike's b. f. (3), by St. James—Omaja. Trained by R. Horning. Value to winner, $900; second, $180; third, $85; fourth, $35. Time, 0:23, 0:46, 1:11 4-5.

Horses	Wt.	Post	St.	¼	½	¾	Str.	Fin.	Jockeys	Straight
GLYNDON BELLE	102	8	3	2½	2hd	1½	1¹	Howell	$7.25	
BARCAROLLE	112	7	6	6¹	5½	2½	2hd	Wall	3.05	
BLUE GAUNTLET	107	5	5	3½	4hd	3½	3¹	Corbett	9.60	
STAINFORTH	107	1	2	1hk	1½	4¹	4h	Pascuma	2.85	
CANDIMATE	102	4	7	6½	6¹	6½	5½	Hanford	2.65	
ESTAPIN	108	3	4	7hk	7hk	5½	6½	Gray	5.45	
SUN ERIN	112	6	8	8	8	8hk	7¹	Schutter	30.15	
LIGHT BROOK	113	2	1	8	8	7	8	Lenore	11.50	

Two-dollar mutuels paid—GLYNDON BELLE, $16.50, $7.00, $4.60; BARCAROLLE, $9.00, $5.60; BLUE GAUNTLET, $6.30.

GLYNDON BELLE, prominently placed from the start and on the outside, went to the front midway of the turn and, hard ridden through the stretch, held command to the end. BARCAROLLE worked his way steadily and came willingly in the last quarter-mile. BLUE GAUNTLET moved to the leaders steadily, but was unable to make up any ground through the stretch. STAINFORTH displayed good speed, faltering in the last quarter-mile. CANDIMATE came willingly at the end.

FIFTH RACE—Five furlongs. The Watch Hill Claiming Stakes. Purse, $2,500 added. For 3-year-olds. Start good from stall gates. Won easily; place, driving. Went to post at 4:42. Off at 4:42½. Winner, Wheatley Stable's b. g. (2), by Hard Tack—Swing On. Trained by G. Tappen. Value to winner, $2,795; second, $500; third, $250; fourth, $125. Time, 0:23 3-5, 0:49 4-5, 0:59 3-5. (New track record).

Horses	Wt.	Post	St.	¼	½	¾	Str.	Fin.	Jockeys	Straight
SEABISCUIT	108	6	5	2½	1½	1½	1¹	Lynch	$1.70	
INFIDOX	108	8	7	7¹	6½	4½	2¹	Lynch	3.80	
ZOWIE	102	3	1	3½	4hk	3½	3¹	Howell	7.05	
CHALLEPHEN	108	4	4	6½	5½	6½	4h	Schutte	†10.10	
THE HARE	105	2	3	5½	3¹	5½	5½	Howell	†	
HERONDAS	108	1	6	4½	7	7	6½	Fallon	11.00	
SANDY MACK	105	5	2	1½	2hk	2¹	7½	Hanford	5.95	
ROYAL BALLAD	105	8	8	8	7hk	8	8	Corbett	15.25	

†Brancastle Farm, Inc., entry.

Two-dollar mutuels paid—SEABISCUIT, $5.40, $3.10, $2.30; INFIDOX, $3.80, $3.00; ZOWIE, $3.70.

SEABISCUIT moved up fast leaving the back stretch, wore down SANDY MACK for the lead and, drawing away, was never threatened. INFIDOX, speeded up on the outside at the far turn, was placed under punishment in the stretch and held on well, although no match for the winner. ZOWIE, away fast, dropped back.

SIXTH RACE—One mile and 70 yards. The Friars Club. Purse, $1,300. For 3-year-olds. Start good from stall gates. Won driving; place, same. Went to post at 5:09. Off at 5:10. Winner, P. A. Shaw's b. f. by Torv—Buttress. Trained by C. Pollard. Value to winner, $975; second, $195; third, $90; fourth, $40. Time, 0:23 2-5, 0:47 1-5, 1:11 4-5, 1:38 2-5, 1:42.

Horses	Wt.	Post	St.	½	¾	⅞	Str.	Fin.	Jockeys	Straight
GOV. SHOLTZ	114	2	3	5	5	4¹	2hk	1½	Shaw	$3.45
GOOD FLAVOR	108	3	5	3½	3½	2½	1½	2½	Reid	4.25
BRILLFALON	106	5	4	2½	2½	3½	3¹	3¹	Hanford	4.25
NORTH WALES II	110	4	2	4½	4hd	5	5	4½	Steffen	3.60
HIGH IMAGE	108	1	1	1½	1½	1½	4hk	5	Fallon	2.60

Two-dollar mutuels paid—GOV. SHOLTZ, $9.90, $4.10, $3.00; GOOD FLAVOR, $3.10, $2.70; BRILLFALON, $2.80.

GOV. SHOLTZ, a trailer for the first half-mile, began moving up steadily on the outside and, closing in determined fashion through the stretch, wore down GOOD FLAVOR inside the last 70 yards. GOOD FLAVOR moved up on the outside, took command from HIGH IMAGE approaching the half-mile ground, but despite being placed under punishment was unable to stave off the bid of the winner. BRILLFALON, reserved within striking distance of the leaders, was unable to improve his position.

SEVENTH RACE—One and one-sixteenth miles. Purse, $1,000; claiming. For 3-year-olds and upward. Start good from stall gates. Won driving; place, same. Went to post at 5:36. Off at 5:36½. Winner, Mrs. K. Smart's ch. g. (3), by Sweep Argo—Schenomenon. Trained by K. Smart. Value to winner, $750; second, $120; third, $70; fourth, $30. Time, 0:23 4-5, 0:48 3-5, 1:14 1-5, 1:41 2-5, 1:48.

Horses	Wt.	Post	St.	¼	½	¾	Str.	Fin.	Jockeys	Straight
HAPPY EASTER	107	4	6	3hk	3½	3hk	3¹	1½	Reid	$2.15
BIPARTISAN	114	2	2	2½	1½	1½	1¹	2¹	Fallon	6.00
CAPPOQUIN	109	3	3	1½	2½	2½	2¹	3hk	Wimmer	4.60
BEFITTING	101	1	1	1¹	5½	5¹	6hk	4¹	Howell	3.85
JOEMAC	111	3	8	8	8	7½	7¹	5²	Seabo	8.20
YANKEE PRINCE	111	8	4	4½	3½	2½	2½	6¹	Sage	26.60
TRANSPARENT	111	7	7	7½	6¹	6½	5½	7¹	Smock	22.45
PLUG UGLY	106	7	5	5½	4¹	8	8	8	Gray	9.85

Two-dollar mutuels paid—HAPPY EASTER, $6.30, $3.90, $2.80; BIPARTISAN, $6.10, $4.10; CAPPOQUIN, $3.40.

HAPPY EASTER, steadied along in near attendance of the pace, moved up on the inside leaving the back stretch, swung to the outside in the last quarter-mile and, responding gamely to punishment, wore down BEFITTING and was driving away at the end. BIPARTISAN, prominently placed all the way, took command when BEFITTING began tiring and continued gamely to the end, but was not good enough for the winner. CAPPOQUIN improved his position gradually and closed a good gap. JOEMAC never could enter into contention. PLUG UGLY was never a factor.

EIGHTH RACE—One and one-eighth miles. Purse, $1,000; claiming. For 3-year-olds and upward. Start good from stall gates. Won driving; place, same. Went to post at 6:06. Off at 6:07. Winner, P. P. Rollins' br. g. (4), by Blondin—Grandee. Trained by J. R. Gregory. Value to winner, $750; second, $150; third, $70; fourth, $30. Time, 0:24, 0:49 1-5, 1:13 3-5, 1:39 3-5, 1:53.

Horses	Wt.	Post	St.	¼	½	¾	Str.	Fin.	Jockeys	Straight
HOOSIERS PRIDE	112	7	6	2½	1¹	1½	1½	1hd	Fels	15.15
MATHIAS	107	2	1	3²	3½	2¹	2½	2nk	Wimmer	15.80
FREE	113	4	3	6²	5½	3½	3½	3¼	Howell	7.10
OLD JUDGE	113	2	2	4½	4hk	5²	6½	4³	Deering	1.50
OLAMAY	105	6	7	7	7	6½	7	5½	Gray	3.10
BRIGHT BIRD	107	5	5	1¹	2²	4½	2hd	6¹	Hanford	12.95
FLAT ROCK	112	1	8	5½	6½	8	8	7	Lynch	11.40

Two-dollar mutuels paid—HOOSIERS PRIDE, $12.90, $10.90, $6.80; MATHIAS, $14.40, $6.10; FREE, $4.90.

HOOSIERS PRIDE moved up stoutly on the outside down the back stretch, wore down BRIGHT BIRD for the lead, drew clear, but had to be hard ridden and barely lasted. MATHIAS, prominently placed from the start, responded gamely to hard urging and, closing stoutly, just missed. FREE worked his way up steadily and closed with a rush on the outside through the stretch. OLD JUDGE, restrained early, was unable to improve his position when called upon. OLAMAY, a trailer until reaching the stretch, closed some ground.

Washington Park Results.

By the Associated Press.

FIRST—(Substitute); 6 furlongs; purse, $1,000; claiming; for 3-year-olds and upward.

Homer L., 118 (Hanker)	8.20	4.80	3.05
Full Up, 108 (Haas)		10.45	7.02
Night Flower, 97 (J. Wagner)			4.46

Proposing, Albert D. and Gert Lighton also ran. Time, 1:16.

SECOND—Six furlongs; purse, $1,000; claiming; for 3-year-olds and upward.

Epernay, 107 (Haas)	8.50	4.62	3.36
Terrier, 112 (Parvin)		4.48	3.24
Eurysius, 108 (J. Wagner)			6.06

Overthrow, Ep. Good Cheer, Naval Cadet, Pulis and Frederick also ran.

THIRD—Five furlongs; purse, $1,000; for 2-year-old maidens.

Th. Needle, 114 (Landolt)	44.08	16.00	7.06
Doran, 117 (Robertson)		4.62	2.86
Trouper, 117 (J. Westrope)			3.74

Baltimore Boy, Continuity and Grace C. A. also ran. Time, 1:04.

FOURTH—Substitute); 6 furlongs; purse, $1,000; claiming; for 3-year-olds and upward.

Sing, Heart, 113 (J. Renick)	8.88	5.84	2.62
Lo, 105 (Parvin)		8.46	4.18
Kapena, 112 (J. Lonsden)			2.94

Playaway, Prince Plato and Love Sick also ran. Time, 1:17 2-5.

FIFTH—One mile; purse, $1,000; for 3-year-olds and upward.

Cal. Dick, 104 (J. Westrope)	11.70	4.80	3.28
Baniah Fear, 101 (Albrecht)		3.14	2.58
Band Wagon, 110 (Parvin)			3.60

Synod, Golden Rock II, Hope Eternal, Cotton Club and Redress also ran.

SIXTH—One mile; purse, $1,000; for 3-year-olds and upward.

Prince Torch, 112 (Meade)	6.64	2.86	2.54
†Mammas Choice, 111 (J. Wagner)		2.56	2.30
†Ridgemor, 109 (J. King)			2.80

Jovius, Jay Vee, Countess Bina and Gallardia also ran. Time, 1:44.

Off—C. Worden entry.

SEVENTH—Substitute); 1 mile and 70 yards; purse, $1,000; claiming; for 3-year-olds and upward.

Lillian Z., 112 (Cowley)	7.58	4.46	3.90
Sixth Pocket, 113 (Balaski)		5.60	4.34
Fair Billy, 108 (Deperini)			6.32

Atcines, Hour Zev and Pollys Folly also ran. Time, 1:51 2-5.

EIGHTH—(Substitute); mile and 70 yards; purse, $1,000; claiming; 3-year-olds and upward.

Calome, 117 (Langden)	6.74	4.14	2.64
Canter On, 113 (Albrecht)		5.52	3.24
Waterport, 112 (Robertson)			2.90

Supreme Tip, Raculos, Well Built also ran. Time, 1:52.

Rock X Wins Handicap At Detroit, Favorite Fails

Detroit, June 26 (AP).—Rock X, the Tranquility Farm's 4-year-old bay gelding, came from behind in the stretch to win the $1,500 University of Detroit Handicap over 6 furlongs at the Detroit track today. The time was 1:11 3-5.

Can't Remember was second, three-fourths of a length back, and Wild Pigeon third, three lengths farther back. Ladfield, the favorite, carried top weight of 125 pounds and was fourth.

The Post's Consensus at Narragansett

The following consensus has been compiled by The Post from the selections of the leading handicappers of the turf. The figures show how the selections were rated.

Consensus of Leading Handicappers

First race	Second race	Third race	Fourth race	Fifth race	Sixth race	Seventh race
Dancing Cloud (26)	Shyno (31)	Informal (24)	Carisbrooke (22)	Pass Up (31)	Jessie D. M. (28)	Ramus (26)
Strait Jacket (18)	Lightweight (13)	Cancel (18)	Red Badge (13)	Kowtow (15)	Stepbrother (17)	Gen. Lejeune (16)
Pryor (13)	Absconder (11)	Leana G. (13)	Happy Knot (13)	Jack Chevigny (14)	Palatine (12)	Friar Mark (11)

Bennings (Clocker Mike)

Straight Jacket	Lightweight	Leana G.	Happy Knot	Pass Up	Jessie D. M.

Breese Beats Markey in Thrilling Tennis Tourney Battle

Harvard Boy Astounds Gallery

D. C. Attorney Loses in Great Exhibition of Hard Play.

By George Considine.

THERE were lots of matches yesterday at the Columbia Country Club, where the District of Columbia tennis championships are in progress. But one of them was such a standout that the others might have been ping pong, polo or pinochle for all the crowd cared.

In perhaps the greatest exhibition of the ancient pastime seen here in years, Big Bill Breese, southpaw from Harvard, upset fifth-seeded Bud Markey, former captain of the Notre Dame net team, 11—9, 6—3, for a place in the quarter-finals.

It was a heart-breaker all the way for Magistrate Markey. No fewer than five times during that scorching, throbbing first set—three times at 7—6 and twice at 8—7—Bud stood just one point from triumph. But each time Bill braced, retaliating with power-house clouts off both sides.

Finaly, Breese, at vantage point, cracked a forehand down the line so hard that the ball became another white stripe. Like a pistol shot it hit the tape, hung there for one awful moment and then dropped dead on Markey's side.

That net-cord shot crippled something inside the straining Markey. It stripped him of his wonted fighting heart. It gave him that "What's the use?" feeling so dreaded by competitive tennisers.

All this was clearly brought forth in the second frame as the dusky Harvardite breezed along like a world champion, smashing, volleying and driving in typical first-ten fashion. In response Markey did everything and more, but his efforts were about as futile as trying to outsteady a practice board. And as the gangling southpaw angled off his final placement, the large, appreciative gallery gave vent to the pent-up feelings of a lifetime.

Not that it matters, but Barney Welsh, Hugh Lynch and Lieut. John McCue advanced under wraps to the semi-finals.

Yesterday's Results.

Singles.

Fourth round—Deck defeated Stocklinski, 8—6, 1—6, 6—3; Breese defeated Markey, 11—9, 6—3. Quarterfinals—Welsh defeated Shore, 6—2, 6—0; Lynch defeated Deck 6—3, 6—4; McCue defeated Ellis, 6—2, 9—7.

Doubles.

First round—Carr and Ellis defeated Gould and Rosenberg, 7—5, 6—3; Blade and Phillips defeated Yeomans and Adair, 6—2, 6—3; Rutley and Buchanan defeated Randolph and Mattare by default; Shore and Willis defeated Orsan and Dole, 6—3, 4—6, 6—3.

Second round—Welsh and McElvenny defeated Anderson and Garnett, 6—4, 6—3; McCue and Lyman defeated Sherfy and Sheffy, 9—7, 6—3; Mather and Trizz defeated Bent and Latimer, 6—2, 6—1.

Today's Schedule.

Singles—5 o'clock: Mitchell vs. Breese. Doubles—5 o'clock: Carr and Ellis vs. Glassmire and Staubly; Blade and Phillips vs. Rutley and Buchanan; Shore and Willis vs. Burwell and Dawson; Lynch and McCaskey vs. Evans and Spriggs; 6 o'clock: Welsh and McElvenny vs. winner of Carr-Ellis vs. Glassmire-Staubly match; McCue and Lyman vs. winner of Blade-Phillips vs. Rutley-Buchanan match.

Nine Errors Help Eagles Lose, 13-0

Harrisonburg Beats Team From Alexandria.

Special Dispatch to The Post.

Harrisonburg, Va., June 26.—Harrisonburg Valley Leaguers walloped the Alexandria Eagles, 13 to 0, here last night.

Benny Good limited the visitors to four hits while he and his teammates collected an even dozen hits off two Alexandria hurlers and took advantage of nine errors.

Brindle, with a home run and triple, led the Harrisonburg attack. Doyle also connected for the circuit. Sutton came through with three singles.

Eagles.	AB	H	O	A	Harrisonburg	AB	H	O	A
Joseph, cf.	3	1	1	0	L'nard, 3b.	4	0	3	2
G'dfrey, ss.	3	1	1	7	Baker, ss.	4	0	1	3
Post, rf.	4	0	2	0	Brindle, rf.	5	2	1	0
Baker, lf.	4	0	2	0	Leavel, 1b.	3	2	7	1
G'ner, 1b.	4	0	9	0	Rapp, 2b.	4	2	4	2
O'Brien, c.	4	1	3	1	Ay man, lf.	2	0	0	0
Sch'ner, 2b.	3	0	1	3	Kibler, lf.	3	0	0	0
Smith, 2b.	1	0	0	0	Sutton, lf.	4	3	0	2
Brewer, 3b.	3	1	2	1	Doyle, c.	4	1	9	2
Simpson, p.	2	0	1	1	Good, p.	3	2	2	2
Nugent, 1b.	1	0	3	0					
Totals.	31	4	24	13	Totals.	37	12	27	14

Eagles	0	0	0	0	0	0	0	0	0	0
Harrisonburg	2	2	1	0	3	0	0	5	x	13

Runs—Leonard, Brindle (4), Leavel (3), Rapp (2), Sutton, Doyle, Good. Errors—Godfrey (2), Post, Gardner, O'Brien, Schriner, Brewer, Nugent (2), Leavel, Kibler. Runs batted in—Brindle (2), Leavel (2), Rapp (2), Kibler, (2), Sutton, Doyle (2). Two-base hit—Leavel. Three-base hit—Leavel, Brindle. Home run—Doyle, Brindle. Sacrifices—Godfrey, Rapp, Baker. Stolen bases—O'Brien, Godfrey, Rapp, Sutton, Doyle. Good. Errors—Godfrey (2), Post, Gardner, O'Brien, Schriner, Brewer, Nugent (2), Leavel, Kibler. Runs batted in—Brindle (2), Leavel (2), Rapp (2), Kibler, (2), Sutton, Doyle (2). Two-base hit—Leavel. Three-base hit—Leavel, Brindle. Home run—Doyle, Brindle. Sacrifices—Godfrey, Rapp, Baker. Stolen bases—O'Brien, Godfrey, Rapp, Sutton, Doyle. Double play—Godfrey to Schriner to Gardner. Left on bases—Harrisonburg, 4; Eagles, 4. First base on balls—Off Good, 3; off Gardner, 3. Struck out—By Gardner, 3; by Good, 8. Hit by pitched ball—By Simpson (Doyle). Passed ball—O'Brien. Umpires—Shome and Dovel. Time of game—2 hours and 10 minutes.

Aqueduct Entries.

By the Associated Press.

FIRST RACE—Five furlongs; purse, $900; claiming; for 2-year-old maiden fillies.

1 Blue Cyclone	112	7 Joan F.	108
2 Free Again	112	8 Royal Vixen	108
3 Vale of Tears	112	6 Be Quiet	103
4 Dixie Dora	108	5 *Speech	108
5 Energetic Lady	112	11 Bit Out	112
6 Good Visibility	108		

SECOND RACE—Two and one-half miles; purse, $1,000; the Sagamore Hunters Steeplechase; for 3-year-olds and upward.

1 Gaston	163	4 Trews	154
2 †What H'e You	163	5 †Bid	150
3 Hermitage	168		

†F. M. Gould and Thomas Leither entry.

THIRD RACE—Five furlongs; purse, $900; claiming; for 2-year-old maiden fillies.

1 Bull Finch	112	6 Paisey Begone	108
2 Dreamy Lady	108	7 Silver Lagoon	108
3 Kathleen F.	108	8 Ulalume	108
4 Misled	108	9 *Hyph	107
5 Miss Dignity	108	10 Mina S.	108

FOURTH RACE—Six and one-half furlongs; purse, $1,000; the Rana Horn Handicap; for 3-year-olds and upward.

1 Open Range	112	4 Xapea	105
2 Ollie	109	5 Exhibit	109
3 Nautch	109		

FIFTH RACE—Five furlongs; purse, $900; claiming; for 2-year-olds.

1 Dark Wizard	116	4 *Tip Tooper	108
2 Deflate	113	5 Blue Donna	116
3 Corum	108		

SIXTH RACE—One and one-sixteenth miles; purse, $900; claiming; for 3-year-olds and upward.

1 Scoten Soldier	112	4 Flowery	107
2 *Thunderdome	112	5 *Playfole	105
3 Overathimble	106	6 Canimar	110

SEVENTH RACE—Six and one-half furlongs; purse, $900; claiming; for 3-year-olds and upward.

1 Blond Bomber	117	8 Happy Hunter	109
2 Mountain Elk	117	9 Foxy Agnes	106
3 *Br. Lights	112	10 Golden Dream	106
4 Lallyitch	111	*Sand Runner	106
5 Whittier Argo	111	12 River Rose	105
6 McKinley B.	111	13 *Broken Up	103
7 Silence III	111		

*Apprentice allowance claimed.
Weather, clear; track, fast.

Aqueduct Entries.

By the Associated Press.

FIRST RACE—Five furlongs; purse, $900; claiming; for 2-year-old maiden fillies.

1 Blue Cyclone	112	7 Joan F.	108
2 Free Again	112	8 Royal Vixen	108
3 Vale of Tears	112	6 Be Quiet	103
4 Dixie Dora	108	5 *Speech	108
5 Energetic Lady	112	11 Bit Out	112
6 Good Visibility	108		

SECOND RACE—Two and one-half miles; purse, $1,000; the Sagamore Hunters Steeplechase; for 3-year-olds and upward.

1 Gaston	163	4 Trews	154
2 †What H'e You	163	5 †Bid	150
3 Hermitage	168		

†F. M. Gould and Thomas Leither entry.

THIRD RACE—Five furlongs; purse, $900; claiming; for 2-year-old maiden fillies.

1 Bull Finch	112	6 Paisey Begone	108
2 Dreamy Lady	108	7 Silver Lagoon	108
3 Kathleen F.	108	8 Ulalume	108
4 Misled	108	9 *Hyph	107
5 Miss Dignity	108	10 Mina S.	108

FOURTH RACE—Six and one-half furlongs; purse, $1,000; the Rana Horn Handicap; for 3-year-olds and upward.

1 Open Range	112	4 Xapea	105
2 Ollie	109	5 Exhibit	109
3 Nautch	109		

FIFTH RACE—Five furlongs; purse, $900; claiming; for 2-year-olds.

1 Dark Wizard	116	4 *Tip Tooper	108
2 Deflate	113	5 Blue Donna	116
3 Corum	108		

SIXTH RACE—One and one-sixteenth miles; purse, $900; claiming; for 3-year-olds and upward.

1 Scoten Soldier	112	4 Flowery	107
2 *Thunderdome	112	5 *Playfole	105
3 Overathimble	106	6 Canimar	110

SEVENTH RACE—Six and one-half furlongs; purse, $900; claiming; for 3-year-olds and upward.

1 Blond Bomber	117	8 Happy Hunter	109
2 Mountain Elk	117	9 Foxy Agnes	106
3 *Br. Lights	112	10 Golden Dream	106
4 Lallyitch	111	*Sand Runner	106
5 Whittier Argo	111	12 River Rose	105
6 McKinley B.	111	13 *Broken Up	103
7 Silence III	111		

*Apprentice allowance claimed.
Weather, clear; track, fast.

Richmond Women Golfers Happy Despite Defeat Here

Pictured at top are the 13 Richmond players who lost by 35½ to 6½ in the annual intercity matches with the all-star District women's team at Chevy Chase. Left to right, front row—Mrs. C. B. Walden, city champion; Mrs. W. R. Graham, Mrs. Tom Priddy, Mrs. Roland Auchterlonie and Mrs. Margaret McVey. Back row, left to right—Mrs. George M. Owens, Mrs. R. C. Welton, captain; Mrs. J. P. Lea, Mrs. A. Gravins, Mrs. H. L. Brown, Mrs. John S. Martin, Mrs. J. N. Whitlow and Mrs. John Ryland.

Capital Women Again Defeat Richmond

FOR the second straight day the all-star team of 14 women from Richmond fell before the District Women's Golf Association team, losing in the singles yesterday at Chevy Chase by 35½ to 6½.

Mrs. Betty Palmer Meckley, of Indian Spring, who shot an 82 Tuesday at Kenwood, came back to match this score at Chevy Chase, taking 3 points from the visiting star, Mrs. J. T. Priddy.

Mrs. Elsie Haynes, of Congressional, former Middle Atlantic and District champion, shot an 85, to defeat Mrs. George Owens, and Mrs. Leo Walper clicked off an 84 in her victory over Mrs. John Ryland. An 85 was registered by Mrs. Jack Scott, who defeated Mrs. C. B. Walden.

Washington won 12 of the matches. Mrs. R. C. Welton, Richmond captain, scored 3 points for her team by winning from Mrs. Charles Colliday.

Results:

Mrs. Betty Meckley (Washington), 3, Mrs. J. T. Priddy (Richmond), 0.
Mrs. Elsie Haynes (Washington), 3, Mrs. George Owens (Richmond), 0.
Mrs. Leo Walper (Washington), 3, Mrs. John Ryland (Richmond), 0.
Mrs. Jack Scott (Washington), 3, Mrs. C. B. Walden (Richmond), 0.
Miss Helen Dettweiler (Washington), 3, Mrs. J. N. Whitlow (Richmond), 0.
Miss Elizabeth Houghton (Washington), 2, Mrs. W. R. Graham (Richmond), 1.
Mrs. L. C. Pray (Washington), 3, Mrs. H. L. Brown (Richmond), 0.
Mrs. Y. E. Booker (Washington), 1½, Mrs. John S. Martin (Richmond), 1½.
Mrs. Roland Mackenzie (Washington), 2, Mrs. J. P. Lea (Richmond), 1.
Mrs. Philip Cole (Washington), 3, Mrs. Margaret McVey (Richmond), 0.
Mrs. Ralph Goldsmith (Washington), 3, Mrs. Ronald Auchterlonie (Richmond), 0.
Mrs. Charles Colliday (Washington), 3, Mrs. R. C. Welton (Richmond), 0.
Miss Louise Claytor (Chevy Chase), 3, Mrs. T. J. Bullis (Richmond), 0.
Mrs. Harrison Brand (Washington), 3, Mrs. A. Gravins (Richmond), 0.

Alliterative Sporting Writers Run Wild Over Black Blizzard

By the United Press.

NEW YORK, June 26.—Manhattan's sports writers went to town today with their eulogies of Joe Louis. They also went to their copies of Roget's Thesaurus and their rhyming dictionaries and their books of synonyms.

Here were some of the appellations they tacked on to the Negro fighter:

Black Blizzard, Brown Butcher, Black Panther, Brown Cobra, Ring Robot.

Brown Bomber, Pride of Harlem, Dark Angel, Coffee-Colored Destroyer, Brown Bear, Dead-Panned Dusky David from Detroit, Brown Cat of the Forest, Detroit Devastator.

Colored Clouter, Negro Nero, Dusky Death-Dealer, Harlem Hitter, Detroit Destroyer, Mahogany Mauler, Tan Tamer; Cold, Coffee-Colored Chopper; Dark Knight of Fistiana.

Sensational Senegambian, Black Beowulf, Abyssininan Assassin, Mulatto Murderer, Senegalese Smasher, Coffee-Colored Colossus Conqueror and Death-Dealing Darky.

Etc., etc., etc.

Yanks Continue Habit, Beat Washington, Pa.

Washington, Pa., June 26 (AP).—Pausing in their pennant chase, the New York Yankees today gave the Washington Generals of the Penn State Association, a 12 to 2 lesson in the national pastime. Washington is a Yankee farm.

Approximately 8,000 fans saw the big-leaguers in their first showing here and pleaded with Lou Gehrig to "knock it out of the lot." Lou, although failing to belt a homer, hit safely three times, driving in as many runs in the seven innings he worked.

New York	2	2	0	3	4	1	0	0	1	12	16	1
Washington	0	0	0	0	0	1	0	1	0	2	4	3

Brown, Deshong and Glenn; Yocke, Washburn, Maletz, Orpheus, Foor, Zitz and Martin, Stark.

Let's Go Fishing . . .

By M. W. Meier.

THAT was some party we had last night! Four hundred and seventy-one men and women jammed into the National Museum Auditorium to enjoy some really worth-while reels of deep-sea fishing along the Atlantic and the Pacific Coasts. We expected about a hundred and when the lieutenant of guards at the door told us the exact number we had a beautiful attack of stage-fright.

We were keenly indebted to a lot of men for the way things moved and from the bottom of our hearts we thank you. There were Senators there, Representatives, scientist, lawyers, a flock of doctors and no end of the rest of us.

As we promised, within a few weeks we will do it again and we want you to be there. The next time we'll really give you a surprise. There were thrills aplenty in the reels you saw, but just you wait until we show you broadbills, salmon, steelhead and blackfish coming up to lures!

We want to thank Ray Holland, of Field and Stream; Bert Taylor, of Preferred Pictures; Jack Halley, of the Izaak Walton League, J. S. Goldsmith, of the National Museum; the Museum officers and guards. We also make a deep salute to a couple of Army officers who cut some "red tape" so that our party went off without a hitch.

Potomac Fair.

After many days of clouded water, the Potomac is fairly clear again. A few rocks were caught yesterday and any number of cats. One chap landed a fine 3-pound black bass near the Chain Bridge on live bait.

As we have said before, the black bass season opened up too soon. The fish are still spawning and it is a shame to catch them. We hope that the proper authorities see this statement. Every female fish caught right now costs anglers of the future about 4,000 eggs. The hatch percentage runs about 50 per cent.

No Ocean Reports.

We have received no reports from ocean fishing points the past few days. That means: No fishing worth while!

Any day now the blues will start to bite again at Ocean City. Any day now you will hear of big channel bass caught at Fox Hill Levels or Chincoteague. You can still catch plenty of weaks, kings and croakers at Wachapreague and you will enjoy the place for a vacation if you have a few days on your hands. It is a nice place. Boats are cheap and everyone down there seems eager to help all enjoy themselves.

Oregon Inlet is passe for the time being. You can catch plenty of channel bass down there now, but that is about all.

Chesapeake Bay grows better, day by day. It is our sincere belief that within a few days anglers will see the finest fishing ever recorded. The blues will start striking and weaks will also help give you the time of your life. Both species are scattered all over, from the capes to the Susquehanna now, but they are not biting.

We believe it is just because they are spawning and that this will be over the moment the moon turns dark. Blues, weaks and channel bass are in the bay in huge numbers and there is no other way to account for their lack of appetite.

In a little while we are slipping off to look over Southwest and Northwest Middles. We hope to bring back blues and channel bass, but it won't matter much if we draw a blank.

Latonia Results.

By the Associated Press.

FIRST—Six furlongs; purse, $700; claiming; for 4-year-olds and upward.

Sis Agnes, 110 (Souhh)	3.30	2.80	2.20
Rolanda, 102 (A. Fernandez)		2.80	2.60
Through Omond, 107 (Fallon)			2.60

Jesse Bear, Camp Cook, Earl Baker, Limber Ben Bernie also ran. Time, 1:12 4-5.

SECOND—Five furlongs; purse, $700; for maiden 2-year-old fillies.

Oriental Miss, 113 (O'Neil)	4.80	2.60	2.40
*Bold Bid, 115 (Marinelli)		2.40	2.20
Widow Star, 110 (Farrell)			3.20

*Beverley Jean, Saucy Vic, Satinwood, Patti Sue, Gorgeous Hussy, Sis Blaze, Hae Heart, *Beeaway, †Binocular also ran. Time, 1:01 4-5. *Field. †E. R. Bradley entry.

THIRD—Six furlongs; purse, $700; claiming; for 4-year-olds and upward.

King Cicero, 106 (Arnold)	12.40	9.00	4.40
Potterton, 107 (Farrell)		24.40	9.40
Eddy Lee, 115 (Vercher)			4.60

Parade Step, Our Sammy, Abdel, Sunshine Boy, Glamorous, Sport Marvel, Retief also ran. Time, 1:13 4-5.

FOURTH—Five and one-half furlongs; purse, $700; claiming; for 2-year-olds.

Miss Subway, 103 (F. Fernandez)		18.60	8.20
Peter Pumpkin, 103 (L. Fallon)		8.40	5.40
Nick's Chuck, 109 (Canfield)			3.80

Behind Me, Miss Lizzie, Raymond and Galloping also ran. Time, 1:07 3-5.

FIFTH—One mile and 70 yards; purse, $700; claiming; for 3-year-olds and upward.

Just Buck, 112 (Long)		5.20	3.20
Lynvete, 107 (F. Fernandez)		2.80	2.60
Black Babbie, 112 (Compton)			3.40

Southland Post, Mr. Koster, Whizzing D., Regards also ran. Time, 1:45 2-5.

SIXTH—One and one-fourth miles; purse, $700; claiming; for 4-year-olds and upward.

Smooth, 105 (Bohn)		6.80	4.20
Upon, 110 (F. Fernandez)		5.20	4.20
Whangdoodle, 115 (Vercher)			4.20

†Play Lady, Laura Kiev, Erech, Sade also ran. Time, 2:06. †Finished first, but disqualified.

SEVENTH—One and one-sixteenth miles; purse, $700; claiming; for 3-year-olds and upward.

Spaul, 102 (M. L. Fallon)	6.00	3.20	2.40
Storm Angel, 118 (South)		4.00	3.40
Score, 112 (T. Price)			6.00

El Welt, Campagna, Super Natural, Panglost also ran. Time, 1:42 4-5.

EIGHTH—Mile and 70 yards; purse, $700; claiming; 3-year-olds and upward.

Beau Dis, 107 (Fallon)	40.20	11.80	4.60
Red Boot, 112 (Louman)		8.00	4.20
Knee Action, 100 (Fernandez)			4.00

Peacock Blue, Water Front, Lady Laura, Mission Clock also ran. Time, 1:45.

See that 1934 Plymouth Coach advertised for only $489, in THE POST Want Ad. section today.

Yates, Fischer Pace College Golf Field

Champion Is Winner After 21-Hole Duel; Two in Medal Tie Upset.

Continued from Page 17.

match proved to be a hammer-and-tong affair, with neither golfer enjoying a big advantage at any time. Yates led, 1 up, at the turn, being even 4s Emery was out in 37 and would have been all even with the champion had he not hit his tee shot into the rough on the short ninth. This cost him a 4, and Yates took the hole with a par 3.

Emery caught Yates at the eleventh, went 1 up at the thirteenth, where a trapped second cost Yates a 6. They halved he next four holes, with Emery still in the lead.

Yates played for his par and got it on the eighteenth. Emery, however, topped his second, reached the green in 3, and his putt for a half and victory lipped the cup.

Finish Provides Drama.

Over the nineteenth both recovered well for their par 5s. They had 5s on the twentieth.

The finish was dramatic. Emery was trapped on his drive, blasted out to within 10 feet of the pin, being stymied by Yates, who was on in one and a few inches from the pin on his approach putt. In one supreme effort Emery attempted to play a carom shot, but his ball lacked an inch of going into the cup, and he picked up his ball and congratulated the Georgian.

McKee, two down and three to go against Welch, won the sixteenth with a par 4 and emerged from a trap on the eighteenth nicely to sink an 8-foot putt for a birdie 3 and force an overtime match. After halving the first three extra holes in 5-5-4, McKee overshot the green with his second and missed his putt for 10 feet for a 5 to lose the twenty-second to the Texas golfer's par 4.

Welch waxed red hot in his second-round match with Cochran, and fired 3 under par to win, 6 and 5. It was the best golf of the day, as the Texas golfer sank putts from all angles, went out in 35 to take a four-up lead, and salted away the verdict on the thirteenth green. So powerful was Welch's shooting that Cochran failed to win a single hole.

Fischer played steadily to defeat Hoerner and was one over par in eliminating Princeton's Marks. He started off with a birdie four and picked up birdies on the fifth and sixth to go out in 36 and stand five up.

Marks fought back gamely, winning the tenth, but losing the eleventh, when Fischer ran down an eight-footer for a birdie three. Marks proceeded to take the next two holes, the long thirteenth in a birdie four by virtue of holing out a spectacular 60-foot chip shot.

Marks Makes Valiant Stand.

Three down and four to go, Marks gave his all, but his best for the fourteenth, fifteenth and sixteenth were halves in four.

Jack Malloy, who drove eighteenth green twice during his qualifying rounds, once securing an eagle deuce, didn't drive it yesterday in his thrilling match with Johnny Banks, but he pitched stone dead for his birdie three to defeat the Notre Dame golfer, one up.

Twelve of the holes were halved. The match was even going to the tenth. Banks squared the match at the fourteenth with a par three, and missed holing out from a trap by inches on the seventeenth for a birdie three.

Woody Malloy, co-sharer of the medal with Johnson and Kocsis, took Charley Dahnals, of Georgia Tech, 3 and 2, and yielded only one hole to Burt Parker, of Princeton, in their afternoon battle, which saw Malloy win easily, 6 and 5.

Malloy levelled par with a 37 for the first nine to assume a five-hole lead. He made the finest shot of the day on the 495-yard fifth, where he boomed out a two-iron to within 6 feet of the pin and sank the putt for an eagle 3. Parker had a birdie 4. But for three putts on the ninth, the little Michigan golfer would have been even fours.

Dethroned last week in the Southern Amateur in Richmond, Freddie Haas won both of his matches after the tightest sort of battles. Haas eliminated Michigan's Seeley 2 and 1 with a blistering 32, three under par, on the incoming side. After a ragged 40 on the first nine, the Louisiana State youngster ripped off birdies on the eleventh, sixteenth and eighteenth to defeat Seeley, 2 and 1. Haas was even par for the 18 holes, and his opponent even par for the back nine.

"Battle of South" In Afternoon.

The "Battle of the South" developed in the afternoon when Johnson, of Charleston, and Haas met. Haas won, 1 up. Birdies on the fifth, sixth and eighth enabled Haas to go out in 35 and take a two-hole lead. Johnson played shots in Hagen manner on the stretch, but was unable to match the deadly fire that spat from the Louisiana lad's clubs. On the sixteenth and seventeenth Johnson made beautiful recoveries for his halves, and on the eighteenth, with Haas still 1 up, both were on the green in two and down in regulation figures.

Haas was one over par for the 18 holes, and Johnson three over.

Yates and Day rounded the bend in 37, even par, but Yates was 1 down. The Georgia Tech star scored an eagle on the fifth, thanks to a long iron and a 4-foot putt. Yates squared the match with a par 3 at the twelfth and went 1 up by nailing an 8-footer for a deuce on the fourteenth. The Georgian captured the fifteenth as Day's drive found the rough, lost the sixteenth and won the seventeenth with a 4 when Day knocked his second into a trap.

White snared three birdies on the first nine and three on the second to smoke out Kocsis. The Texan was 3 up at the turn, and lost only one hole—the short twelfth, where he took a five. Par golf on the twelfth would have put White 4 under par.

Riegel's defeat at the hands of Parker might well be attributed to some bad putting. The Richmonder was 2 down at the turn, after losing the seventh and eighth to pars, dropped the tenth, but won the twelfth with a par 3. Three down and 3 to go, Riegel won the sixteenth with a nice par, but came to grief on the seventeenth, where he dumped his second into a trap and lost with a 5 to a 4.

In sharp contrast to his great 72 of Tuesday's qualifying round, which enabled him to win a place, Riegel took 40 blows going out and needed his par on the last hole for a 79.

First-Round Results.

Charlie Yates (Georgia Tech) defeated Walter Emery (Oklahoma), 1 up, 21 holes.
Winfield Day (Notre Dame) defeated Arthur St. John (Oklahoma), 3 and 1.
Johnny Banks (Notre Dame) defeated Bob McLaughlin (Buffalo), 1 up.
Jack Malloy (Princeton) defeated William Flyn (Northwestern), 3 and 2.
C. A. Menard, jr. (Penn State) defeated Erwin Laxton (North Carolina), 3 and 2.
Harry Gandy (Oklahoma) defeated Johnny Wasko (Pittsburgh), 3 and 2.
Ed White (Texas) defeated Johnny Boyd (Bowdoin), 2 and 1.
Charlie Kocsis (Michigan) defeated H. L. Beyer, jr. (Penn State), 1 up.
Woody Malloy (Michigan) defeated Charlie Dahnals, jr. (Georgia Tech), 3 and 2.
R. B. Parker (Princeton) defeated Bobby Riegel (Richmond), 3 and 1.
Wilson Marks (Princeton) defeated John Ridley (Georgia Tech), 1 up.
Johnny Fischer (Michigan) defeated Jack Hoerner (Stanford), 4 and 3.
Bob Cochran (St. Louis) defeated Joe Lynch (Georgetown), 2 and 1.
Bill Welch (Texas) defeated Claude McKee (Pittsburgh), 1 up, 22 holes.
Freddie Haas (Louisiana State) defeated Dana Seeley (Michigan), 2 and 1.
Lewis Johnson (College of Charleston, S. C.) defeated Tom Draper (Washington University), 4 and 3.

Second Round.

Yates defeated Day, 2 and 1.
J. Malloy defeated Banks, 1 up.
Menard defeated Gandy, 2 and 1.
White defeated Kocsis, 5 and 4.
W. Malloy defeated Parker, 6 and 5.
Fischer defeated Marks, 3 and 2.
Haas defeated Johnson, 1 up.
Welch defeated Cochran, 6 and 5.

Today's pairing:
10—Yates vs. J. Malloy.
10:05—Menard vs. White.
10:10—W. Malloy vs. Fischer.
10:15—Haas vs. Welch.

WORLD'S FUNNIEST
BASE BALL BONERS
HE'S STILL PITCHING SEMI-PRO
I'M SO GOOD I CAN STRIKE OUT COBB THREE OUTA FOUR TIMES AT BAT!!
OK BOY—YOU'LL GET A CHANCE TO PROVE THAT!
HUGHIE GIVES HIM HIS CHANCE
WATCH IT GO FELLA!
OH WELL—WHAT'S ONE MISTAKE?
SOCK
COBB
WELL SONNY—I DON'T SEE ANY BALLS OR STRIKES YET!
~JUST YOU WATCH THE NEXT ONE!
SOCK
COBB
JENNINGS
A young semi-pro once tried to get on the Detroit Tigers when Hughie Jennings was manager
The Great Cobb whacked the first ball against the right field fence
The next one zoomed over the center-field wall . . .
BLANKETY-BLANK *☆?!!
HAW-HAW
I THINK HE'S MAD ENOUGH NOW TRY
SAY! I DON'T THINK YOUVE BEEN FAIR!
WHAT TH-?!!
JENNINGS
I DON'T THINK THAT'S COBB!
COBB
YEOWIE!
Cobb socked the third pitch into the bleachers . . .
Cobb and Jennings thought that would be curtains—but the semi-pro—
Insisted he'd been pitching to a RINGER for the Great Cobb

HALL OF FAME

DENTON TECUMSEH (CY) YOUNG

Baseball's iron pitcher. Mowed 'em down for 22 years. Won 20 or MORE games for 14 CONSECUTIVE years. Won 511 games in majors and only a few have pitched that many. Three no-hit games. 3,000 strikeouts.

The great Ty Cobb was on the payroll of one club during most of his colorful baseball career.

But you'll find Heurich's famous *Senate Beer* on the honor roll of every club around Washington and wherever else good Beer is appreciated.

Insist on *Senate* for quality, purity, old-time strength and flavor.

CHR. HEURICH BREWING CO.
WASHINGTON, D.C.

PHILCO Batteries
L. S. JULLIEN, Inc.
1443 P St. N.W. NO. 8076

Service Distributors
Carter Carburetors
CREEL BROTHERS
1811 14th ST. N.W. • • • DE. 4220

Pittsburgh Moves Into Second Place

Braves Bow In 2 Tilts, 4-1, 5-1

Bush and Swift Allow Few Scattered Hits to Tribe.

By the Associated Press.

BOSTON, June 26.—The Pittsburgh Pirates moved to second place in the National League here today as they humbled the luckless Boston Braves by scores of 4 to 2 and 5 to 1.

Guy Bush, former Cub righthander, held the Tribe to six hits in the opener, one of which was Wally Berger's fourteenth home run of the season.

The Pirates took a 3-run lead in the third inning on Jensen's single to right, after which Paul ("Big Poison") Waner doubled, and "Pep" Young hit a home run over the fence close to the foul line in left field.

Bill McKechnie, Braves' mentor, protested Young's hit so vigorously Umpire George Magerkurth finally ordered him off the field.

Lloyd ("Little Poison") Waner rapped out a two-bagger, singled, stole a base, scored a run and made nine putouts in the first game.

Swift Holds.

Bill Swift took up the pitching duties for the Pirates in the second clash, and let the home club down with four scattered singles, and a lone run, which counted as the result of a bad throw by "Cookie" Lavagetto, Pirate second baseman.

"Huck" Betts held the Bucs to a lone single until the sixth inning, when Bill Swift doubled, Lloyd Waner singled and Jensen's two-base hit drove across three tallies.

Singles by Thevenow and Padden and another two-bagger by Swift added two more runs in the seventh, and called Fred Frankhouse into the game, who permitted but one hit in the three innings he toiled.

First Game.

Pittsb'gh.	AB	H	O	A	Boston.	AB	H	O	A
L.Waner,cf	5	3	9	0	M'iarty,2b.	4	1	1	2
Jensen,lf..	5	2	0	0	Mallon,3b..	4	0	0	0
P.W'ner,rf.	5	1	3	0	Lee,lf.....	4	1	3	0
Young,3b.	4	2	4	1	Berger,cf..	4	1	8	0
Suhr,1b..	4	2	9	0	Moore,rf...	4	1	3	0
L'getto,2b.	3	1	0	4	Jordan,1b.	4	2	6	1
Th'now,ss.	4	0	1	4	C'arart,ss..	4	0	3	1
Grace,c..	4	0	1	0	Hogan,c...	3	0	3	0
Bush,p....	4	0	0	0	Cantwell,p	1	0	0	2
					*Mowry...	1	0	0	0
Totals.	38	11	27	9	F'house,p.	0	0	0	0
					Totals.	33	6	27	6

*Batted for Cantwell in eighth.

Pittsburgh	0	0	3	0	0	0	1	0	0	—4
Boston	0	0	0	1	0	1	0	0	0	—2

Runs—L. Waner, Jensen, P. Waner, Young, Lee, Berger. Error—Moriarty. Runs batted in—Young (2), P. Waner (2), Berger, Jordan. Two-base hits—L. Waner, P. Waner. Home runs—Young, Berger. Stolen bases—L. Waner, Jensen. Double play—Jordan to Coscarart to Jordan. Left on bases—Pittsburgh, 8; Boston, 5. First base on balls—Off Bush, 1; off Cantwell, 1. Struck out—By Bush, 1; by Cantwell, 2; by Frankhouse, 1. Hits—Off Cantwell, 10 in 8 innings; off Frankhouse, 1 in 1 inning. Losing pitcher—Cantwell. Umpires—Barr, Klem and Magerkurth. Time of game—One hour 40 minutes.

(Second Game.)

Pittsb'gh.	AB	H	O	A	Boston.	AB	H	O	A
L.W'ner,cf	4	2	9	0	M'iarty,2b.	4	0	1	5
Jensen,lf..	4	2	2	0	Mallon,3b.	3	0	2	1
P.W'ner,rf	4	2	2	0	Lee,lf....	3	0	3	1
Young,3b.	4	0	1	1	Berger,cf..	4	1	2	0
Suhr,1b..	3	0	4	1	Moore,rf..	4	1	3	0
L'getto,2b.	4	0	1	1	Jordan,1b.	4	1	9	1
Th'now,ss.	4	1	3	1	C'arart,ss.	3	1	3	1
Padden,c..	4	2	4	0	Mueller,c..	3	0	4	1
Swift,p...	4	2	1	1	Betts,p....	2	0	0	1
					F'house,p.	1	0	0	0
Totals.	35	9	27	5	Totals.	31	4	27	11

Pittsburgh	0	0	0	0	0	3	2	0	0	—5
Boston	0	0	0	0	0	0	0	1	0	—1

Runs—L. Waner, Jensen, Thevenow, Padden, Berger, Swift. Errors—Lavagetto, Padden, Moriarty, Mueller. Runs batted in—L. Waner, Jensen, P. Waner, Young, Swift. Two-base hits—Swift (2), Jensen. Stolen bases—Jensen, Mallon. Double play—Jordan to Mueller. Left on bases—Pittsburgh, 4; Boston, 5. First base on balls—By Swift, 2; by Betts, 1. Strike outs—By Swift, 3; by Betts, 1; by Frankhouse, 1. Hits—Off Betts, 8 in 6 innings (none out in seventh; off Frankhouse, 1 in 3 innings. Losing pitcher — Betts. Umpires—Klem, Magerkurth, Barr. Time of game—1 hour and 28 minutes.

Giants Beat Cubs To Increase Lead

By the Associated Press.

New York, June 26.—The Giants completed their home stand against the invading Western clubs of the National League victoriously today by downing the Chicago Cubs, 5 to 2, behind the fine pitching of Hal Schumacher.

Chicago.	AB	H	O	A	New York.	AB	H	O	A
Galan,lf..	5	1	2	0	Moore,lf...	4	1	1	0
H'rman,2b	5	2	2	4	Bartell,ss..	3	0	5	2
C'retta,1b.	5	1	8	0	Terry,1b..	4	1	8	5
O'Dea,c...	4	0	5	0	Ott,rf.....	4	1	2	0
Cuyler,cf.	3	0	2	0	Leiber,cf..	4	2	2	0
*Hartnett	1	0	0	0	Koenig,2b.	3	2	2	5
D'maree,cf	0	0	0	0	Jackson,3b	3	0	0	1
Klein,rf..	4	0	1	0	Mancuso,c	4	1	3	0
English,ss.	1	1	1	1	Sch'cher,p	3	0	4	1
Jurges,ss..	4	1	2	2					
Root,p...	2	1	0	1	Totals.	32	8	27	14
†St'nback	1	1	0	0					
Totals.	35	8	24	8					

*Batted for Cuyler in eighth.
†Batted for Root in ninth.

Chicago	0	0	0	0	0	0	0	0	2	—2
New York	0	1	0	0	0	0	1	3	x	—5

Runs—Jurges, Moore, Terry, Ott, Leiber (2). Error—English. Runs batted in—Mancuso, Terry, Ott (2), Galan, Herman. Two-base hits—Herman, Terry. Home run—Ott. Sacrifice—Bartell. Left on bases—New York, 6; Chicago, 10. First base on balls—Off Root, 2; off Schumacher, 4. Struck out—By Schumacher, 3; by Root, 5. Umpires—Sears, Pfirman and Reardon. Time of game—Two hours and 12 minutes.

Chesapeake Beats Culpeper Nine, 4-2

Special Dispatch to The Post.

West Point, Va., June 26.—Chesapeake won a hard-fought ball game from Culpeper here today, 4-2. One thousand five hundred fans saw the game. Paul Folliard allowed the Valley League champs five scattered hits and two runs. Walter Beale was on the mound for Culpeper and was trounced for nine hits.

Culpeper.	AB	H	O	A	Chesapeake	AB	H	O	A
Do'glass,1b	4	1	9	0	Baker,cf...	4	1	0	1
Lewis,2b..	4	1	0	2	G'thmey,lf.	3	1	1	0
Brown,rf..	4	1	0	0	Coffee,2b..	4	2	2	5
M'heney,lf	3	1	2	0	Wolfe,1b...	4	0	17	0
Cam'bell,cf	4	0	4	0	Stewart,3b.	4	1	1	4
Lacy,c....	4	0	4	0	Sutton,rf..	4	1	0	0
Lowry,3b	4	1	1	2	Powell,ss...	4	1	2	1
H'phries,ss	3	0	1	3	Phenix,c...	3	2	4	1
Beale,p...	3	0	0	3	Folliard,p..	3	0	0	5
Totals.	31	5	24	10	Totals.	32	9	27	17

Chesapeake	0	1	0	0	2	1	0	0	x	—4
Culpeper	0	0	0	1	0	1	0	0	0	—2

Runs—Douglass, Brown, Baker, Sutton, Powell, Folliard. Error—Folliard. Runs batted in—Phenix (2), Gwathmey, Coffee, Metheney, Lewis. Two-base hit—Coffee. Three-base hits—Powell, Douglass, Sutton. Double play—Lewis to Humphries to Douglass. Struck out—By Beale, 6; by Folliard, 4. First base on balls—Off Beale, 2; off Folliard, 2. Left on bases—Chesapeake, 7; Culpeper, 6. Umpires—Strain and Wolfe.

Your friends will think you have a brand-new car if you buy that 1934 Nash advertised for only $680 in today's Want Ad section. Yes, it has a radio.

College Star Lines Up the Winning Putt

Associated Press Photo.

Ed White, Texas University golfer, shown as he lined up the winning putt in his upset victory of Charles Kocsis, of Michigan, in the match play of the intercollegiate golf at the Congressional Country Club yesterday.

Big Fight Year In Store for Joe Louis

Negro May Battle Both Schmeling and Max Baer.

Continued from Page 17.

corners of the country congregated here.

"Yassuh, nosuh," he answered questions directed at him. "Very glad to have met you, Suh," he acknowledged introductions.

"Ah'm very glad you liked me," he told those who enthused over his performance against Carnera. All in all, the colored clouter and his managers, who remained discreetly affable to everyone with whom they came in contact today, made many a friend for the all-African combination which expects to cinch the heavyweight title.

The negotiations today played an important part in the future of boxing in Washington. Promoter Joe Turner and his matchmaker, Goldie Ahearn, had hoped to bring King Levinsky to Washington for an early appearance against Marty Gallagher. With the Louis-Levinsky bout practically closed for Chicago, the Kingfish is out as an opponent for Gallagher in the Capital.

Among the offers tendered to Roxborough was one from Turner and Ahearn for Louis to act as a referee on an all-colored show to be presented by Turner teamed with John Carter, Washington's leading colored promoter.

Turner and Ahearn also will endeavor to sign Louis for a bout with some colored opponent this summer.

Five Cumberland Men In Motorcycle Events

Cumberland, Md., June 26.—Five Cumberland motorcycle riders have entered the races to be staged at the Bedford (Pa.) Fair Grounds next Sunday, June 30, according to announcement made today.

The Cumberland boys are Richard Fox, Ray Runion, Clarence Hemmis, Robert Abbott and James Dean. Eleven other contestants from six States and the District of Columbia will also take part.

Horse Show at Orange

Orange, Va., June 26 (AP).—Miss Julia Shearer, of Meander Farm, has been elected president of the Orange Horse Show Association, which will stage an exhibition on the grounds here July 26 and 27.

Other officers elected were James N. Andrews, first vice president; Morris S. Clark, second vice president; Charles T. Neal, third vice president; M. W. Carter, manager, and Florence Booton, secretary and treasurer.

Mrs. Arnold Relents.

Los Angeles, June 26 (AP).—Exercising a woman's right of changing her mind, Mrs. Ethel Arnold, twice winner of the Pacific Southwest women's tennis championship, said today she would try out for the Wightman Cup matches.

De Moll Tigers Score.

Behind the pitching or Rock Brown, the De Moll Tigers defeated the Lincolns yesterday, 9 to 8, in an extra-inning game. Wertz' hit decided the issue for the Tigers.

Post Sandlot Games Sunday

Maryland County League.

Mount Rainier A. C. vs. Washington Clowns on Bladensburg Road Diamond.
Cabin John vs. Mount Rainier Grays at Cabin John.

Northern Virginia League.
White Section.

Fairfax Station at Aldie.
Millwood at Marshall.
Purcellville at Vienna.

Red Section.

Middleburg at Arlington.
Falls Church at Herndon.
Manassas at Ballston.

Department Store League.

Palais Royal vs. Hecht's on South Ellipse.
Lansburgh's vs. Kann's on East Ellipse. Games at 11 o'clock.

A. & P. League.

Ralsh vs. Bonday.
Iona vs. Conder.

Police Boys Club League.

No. 11 Boys Club vs. Colmar Manor.
Michigan Park vs. No. 8 Boys Club.
New Deal Young Men's Shop vs. Joe Kuhels.
Duke & Otey Motor Co. vs. Modern Cleaners.

Waynesboro Bows To Charlottesville

Double Wins Game in 8th When Score Is Tied.

Special Dispatch to The Post.

Charlottesville, Va., June 26.—The Athletics boosted their standing in the Valley League today by defeating Waynesboro, 7 to 5.

The visitors staged a batting rally in the seventh, pushing over four runs, and in the eighth added another to tie the score. In their half of the ninth the Athletics filled the bases, with only one man down. Sargent drove the ball over the fence, but ground rules gave him only a double.

"Lefty" Pendleton received credit for the victory, after relieving Hudson in the eighth inning.

Fary also hit well for the locals, contributing three hits, including a triple.

Way'boro.	AB	H	O	A	Athletics.	AB	H	O	A
Budwick,rf	4	2	0	0	Moore,cf...	5	1	2	1
Steele,ss..	4	1	1	3	Beale 2b...	4	2	4	4
Hulvey,3b.	5	0	1	2	Fary,rf....	5	3	2	0
Cr'ford,cf	3	0	2	1	Reitz,1b...	3	1	11	0
Cullen,c...	4	1	8	1	A'baugh,3b.	5	1	1	2
Huffman,lf	3	2	2	1	Sargent,lf..	4	3	1	0
Glick,2b...	2	1	4	2	P'dexter,ss.	2	1	0	5
Will,1b....	3	0	8	0	Haslip,c...	4	1	6	0
Gibson,p...	2	0	0	1	Hudson,p..	1	0	0	1
Mawyer,p..	0	0	0	0	Pend'ton,p.	1	0	0	1
Bauer,p...	2	1	0	0					
Totals.	32	8	25	11	Totals..	34	13	27	14

Waynesboro	0	0	0	0	0	0	4	1	0	—5
Athletics	0	0	0	1	2	2	0	0	2	—7

Runs—Huffman (2), Glick, Will, Mawyer, Moore, Beale, Fary, Reitz (2), Sargent, Poindexter. Errors—Crawford, Bauer, Reitz. Two-base hits—Cullen, Sargent. Three-base hit—Fary. Stolen bases—Moore, Beale, Sargent (2), Poindexter. Double plays—Poindexter to Beale to Reitz (2). Left on bases, Waynesboro, 7; Charlottesville, 7. First base on balls—Off Gibson, 4; off Mawyer, 3; off Hudson, 7. Hits—Off Gibson, 5 in 4 1-3 innings; off Mawyer 2 in 1 1-3 innings; off Hudson 8 in 7 2-3 innings. Umpire—Guyon.

Home Run Spree Wins For Philadelphia, 12-5

Philadelphia, June 26 (AP).—The Phillies slugged three Cincinnati hurlers for 14 hits, including a pair of home runs by George Watkins and one by Dolph Camilli, to beat the Reds 12 to 5 today in the final game of the series.

It was an even struggle up to the seventh when the Phils broke loose with three runs and followed with five in the eighth.

Goodman hit a homer for Cincinnati in the ninth.

The Phillies also used three hurlers. Syl Johnson, who pitched yesterday, came to the rescue, but Pezzullo received credit for the win.

Cin'nati.	AB	H	O	A	Phila.	AB	H	O	A
Myers,ss..	4	1	1	4	Allen,cf...	5	3	5	1
Riggs,3b..	4	0	0	2	W'tkins,lf.	5	4	2	0
G'dman,rf	5	2	3	1	J.Moore,rf.	3	1	3	0
H'rman,lf.	4	0	3	0	Camilli,1b.	5	2	5	0
L'mbardi,c	4	1	5	0	Verges,3b..	3	1	2	2
S'llvan,1b.	3	0	7	1	Haslin,2b..	5	2	4	2
K'ouris,2b	3	1	2	1	Wilson,c...	4	0	3	0
*Campbell	1	0	0	0	Ryan,ss...	4	1	1	4
Byrd,cf...	4	2	2	0	Jorgens,p..	2	0	0	3
Bre'nan,p.	2	0	1	1	Pezzullo,p.	1	0	0	0
†B'omley.	1	1	0	0	SylJ'son,p.	0	0	0	0
D'ringer,p.	0	0	0	0					
Slade,2b..	1	0	0	0	Totals.	36	14	27	9
SiJ'nson,p.	0	0	0	1					
Totals.	36	8	24	11					

*Batted for Brennan in seventh.
†Batted for Kampouris in eighth.

Cincinnati	0	0	0	0	1	2	1	0	1	— 5
Philadelphia	0	0	1	0	0	3	3	5	x	—12

Runs—Riggs, Goodman (2), Kampouris, Byrd, Allen (3), Watkins (3), J. Moore (3), Camilli, Verges, Ryan. Errors—Kampouris, Byrd, Watkins, Haslin (2), Ryan. Runs batted in—Watkins (6), J. Moore, Camilli (3), Haslin (2), Bottomley, Byrd, Lombardi, Sullivan, Goodman. Two-base hits—Allen, J. Moore, Lombardi. Three-base hit—Byrd. Home runs—Watkins (2), Camilli, Goodman. Stolen bases—Herman, J. Moore. Left on bases—Philadelphia, 7; Cincinnati, 8. Sacrifices—Myers, Syl Johnson. Double play—Myer, Kampouris to Sullivan. First base on balls—Off Jorgens, 2; off Pezzullo, 1; off Si Johnson, 1; off Brennan, 2; off Derringer, 2. Struck out—By Brennan, 3; by Derringer, 2; by Jorgens, 2; by Pezzullo, 1; by Syl Johnson, 1. Hits—Off Jorgens, 6 in 6 1-3 innings; off Pezzullo, 1 in 2-3 inning; off Syl Johnson, 1 in 2 innings; off Brennan, 7 in 6 innings; off Derringer, 3 in 1 inning; off Si Johnson, 4 in 1 inning. Hit by pitcher—By Si Johnson (Verges). Wild pitch—Brennan. Passed ball—Lombardi. Winning pitcher—Pezzullo. Losing pitcher—Derringer. Umpires—Rigler, Pinelli and Stark. Time of game—2 hours 24 minutes.

Autopsy on Teakwood Calls Death Natural

Special Dispatch to The Post.

Charles Town, W. Va., June 26.—An autopsy performed for Dr. H. B. Landon upon Teakwood, his star steeplechase horse which died in transit last week has failed to disclose any indications of death through other than natural causes. The great jumper, who in a brief time climbed to a top place among the best horses of his class in the East, was found dead in a railroad car when the Langdon van met the train at the station. He had been shipped from Brookline track in New York State. In his last race at the track Teakwood broke through the "wing" to a jump, injuring both himself and rider.

It was Teakwood's record that in meeting the finest of the jumping field on the best of the Eastern tracks he never failed to come in the money when his rider stuck to him.

Minor Leagues Led By Three-I Hitter

.466 Mark Best, Richmond Batter Has .412.

By the Associated Press.

Durham, N. C., June 26.—The current batting leader of the minor leagues, Lou Skoffic, of Bloomington, dropped nine points in his average, yet saw his lead over the rest of the field materially increased during one week.

His big gain was due to the slump of George Ferrell, of Richmond, who fell from second place with .454 to fourth with .412.

The league leaders, gleaned from latest available averages by the National Association of Professional Baseball Leagues, follow:

Skoffic, Bloomington, Three-I	.466
Eckhardt, Mission, Pacific Coast	.424
Chell, Monessen, Penn State	.416
Ferrell, Richmond, Piedmont	.412
Puccinelli, Baltimore International	.402
Catchings, Muskogee, Western Assn.	.402
Narrow, Albany, Georgia-Florida	.401
Hodgin, Reidsville, Bi-State	.394
Goldfine, Winnipeg, Northern	.392
Peploski, Scranton, New York-Penn	.391
Henrich, Zanesville, Middle Atlantic	.390
Gill, Minneapolis, American Assn.	.376
Dunn, Alexandria, Evangeline	.376
White, Fayetteville, Arkansas State	.375
Pyle, Tyler, West Dixie	.371
Wilmingham, Sioux City, Western	.370
E. Browne, Little Rock, Southern	.368
Brandon, Sioux Falls, Nebraska	.364
Wels, Fort Worth, Texas	.359
Harper, El Dorado, East Dixie	.345

Market Team Wins Capital Loop Flag

Buck Grimes' Center Market team clinched the first-half pennant in the National Capital League yesterday by defeating C. & P. Telephone, 9 to 4. Marcus Chaconas was the hero of the Marketmen's victory, slamming out a triple in the winning sixth inning with the bases loaded. Murphy, acclaimed to be the best catcher in local sandlot ranks, and First Baseman Robey led the hitting.

It was the eighth win for Center Market atgainst one defeat. Pepco won from Chestnut Farms, 6 to 1, in yesterday's other National Capital contest.

C. & P.	AB	H	O	A	Center M.	AB	H	O	A
Risler,c...	2	1	6	2	Healey,ss..	4	1	1	2
Froman lf	4	0	1	0	Wolv'ton,cf	4	1	0	0
Byron,ss...	3	1	1	2	Tonker,lf..	3	0	0	0
Mills,3b...	2	1	0	0	Robey,1b..	3	2	3	1
Ballard,rf.	1	1	4	0	Murphy,c.	3	3	7	1
Laws,2b...	2	0	0	0	Spitzer,3b.	3	1	2	0
Don'son,1b	3	0	4	1	Pohl,p,rf..	1	1	2	0
Shiner,cf..	1	0	2	0	Cha'nas,2b.	3	1	1	1
Howard,p..	3	1	0	3	Kaplan,p..	0	0	0	0
Hayden,2b.	1	0	0	0	Norris,lf...	1	0	0	0
Perry,cf...	2	1	0	0	Cooper,1b..	0	0	0	0
					McD'els,rf.	2	0	1	1
Totals.	24	6	18	8	Duff,rf....	2	0	1	0
					Totals..	29	10	18	6

Center Market	0	3	0	0	1	5	—	9
C. & P.	1	0	2	0	1	0	—	4

Runs—Risler (2), Byron (2), Wolverton, D. Robey (2), Murphy, Spitzer (2), Pohl, McDaniels, Chaconas. Errors—Byron, Mills. Two-base hit—Ballard. Three-base hits—Howard, Chaconas.

Heurich Will Play Two Games at Once

Not satisfied with their success in The Post Association Industrial League, the Heurich Brewers have planned to make a double coup this afternoon when a section of the Beer squad journeys to Orange, Va., for a Valley League game, and another gang stays home for a game with the Washington Coal Co.

Bill Flester, manager of the Brewers on their out-of-town scuffles and president of the Industrial League, has divided the squad as follows:

Those making the trip: Collier, catcher; Shelton, second base; Brown, pitcher; Radtke, first base; Stahl, short; Russell, center field; McMinimen, third base; Godfrey, left field and Hamilton, right field.

The Brewers who will meet the Washington Coal Co. will probably be Watt, pitcher; April, catcher; Bennie, second; Cumberland, short; Oertel, third; Knight, center; Chaconas, left; Freas, first; Wingate, right, and Beckert, center.

Team Politely Defeats Bloomer Girls, 18-11

Special Dispatch to The Post.

Kingwood, W. Va., June 26.—Gallantry is no part of technique on the Kingwood diamond, although the members of the Kingwood Baseball Team did take off their caps when the New York Bloomer Girls championship female team of the East, came out on the field Sunday afternoon.

The local boys then proceeded to trounce the fair visitors by a score of 18 to 11. The Kingwood pitchers did show a little consideration, however, as they eased along every inning after the first, which was scoreless.

Seeded Stars At Wimbledon Move Up

Fred Perry Leads Players With Brilliant Win Over Hines.

Continued from Page 17.

6—2, while Budge vanquished Max Bertram, South African internationalist, 6—4, 6—2, 6—3.

Mako's victory was the most impressive of the day, for the lithe Japanese ace was highly fancied to smother the California youngster. And for two sets it seemed he would, but beginning with the third, Mako deserted the baseline and came into the net to bewilder his opponent with a series of kills and cross-court volleys. The Californian also used a chopped drop stroke with telling effect.

Miss Andrus Beaten.

In the women's singles America lost one of its most formidable threats when Dorothy Andrus, of Stamford, Conn., fell victim to Joan Saunders, of England, 6—2, 3—6, 6—3. The American was badly handicapped in the final set, for in the fifth game she slipped while retrieving a wide shot and sprained her ankle. She continued play after a short rest, but in the final game made no effort to go for shots more than a few feet away.

Others to advance in the men's singles were Johnny Van Ryn, of Philadelphia, who defeated Finn Smith, of Norway, 6—3, 6—0, 6—2, and Vivian McGrath, of Australia, conqueror of Wilmer Allison in the first round, who defeated C. R. D. Tuckey, of England, 6—4, 6—2, 6—4.

Tomorrow's program calls for matches in all five events. The feature matches include:

Mrs. Helen Wills Moody versus Billie Yorke, England; Helen Jacobs versus Rollin Couquerque, Holland; Fred Perry versus Johnny Van Ryn; Gottfried von Cramm versus Josef Caska, Czechoslovakia; Jack Crawford versus Ladislaw Hecht, Czechoslovakia; Gene Mako versus Norman Farquharson, South Africa.

Dodgers Defeat Reds On Bucher's Home Run

Brooklyn, June 26 (AP).—The Dodgers preserved the tradition of Dodger daffiness today as they defeated the Cardinals, 7 to 5, on Jimmy Bucher's tenth-inning home run after tossing away their chances of winning in the regulation time.

Going into the ninth, Brooklyn had a 4-1 lead, then French Bordagaray, who made five hits and scored four runs, ruined a well-pitched game for George Earnshaw when he fumbled Terry Moore's single and three runs crossed the plate to knot the count.

The Cards went ahead in the tenth when Jim Collins, who smashed his seventeenth homer of the season in the fifth, singled in Ernie Orsatti, who had doubled. But Brooklyn nicked Phil Collins for a pinch single by Gordon Phelps and Bordagaray's fifth blow, then when Bill Hallahan took the mound, Bucher drove one over the fence.

St. Louis.	AB	H	O	A	Brooklyn.	AB	H	O	A
Martin,3b.	5	1	1	1	Bord'y,cf..	6	5	2	0
Orsatti,rf.	3	1	2	1	Bucher,3b..	5	4	1	0
W'head,2b	5	0	6	3	Jordan,ss..	5	3	0	6
M'dwick,lf	4	2	1	0	Stripp,1b..	4	0	15	0
J.C'lins,1b	5	3	8	0	Taylor,lf..	5	0	2	0
Davis,c....	2	0	5	1	Reis,rf....	2	1	1	0
‡Rothrock	0	0	0	0	Boyle,rf...	1	1	0	0
O'F'rell,c.	1	0	1	0	C'inello,2b.	5	1	1	3
Moore,cf..	4	2	3	0	Lopez,c...	3	1	8	0
D'ocher,ss.	2	0	1	1	*Leslie....	1	0	0	0
†Frisch...	1	0	0	0	E'nshaw,p..	4	1	0	4
Gelbert,ss.	0	0	0	0	Benge,p...	0	0	0	0
Walker,p..	2	0	0	1	Clark,p....	0	0	0	0
‡Delancey	1	0	0	0	Phelps....	1	1	0	0
P.C'lins,p	1	0	0	0					
Hal'han,p.	0	0	0	0	Totals.	42	18	30	13
Totals	38	8	*28	9					

*One out when winning run scored.
†Batted for Durocher in eighth.
‡Batted for Walker in eighth.
§Ran for Davis in ninth.
‖Batted for Lopez in tenth.
¶Batted for Clark in tenth.

St. Louis	0	0	0	0	1	0	0	0	3	1	—5
Brooklyn	1	0	1	0	0	0	1	1	0	3	—7

Runs—Orsatti, Medwick, J. Collins, Rothrock, Moore, Bordagaray (4), Bucher, Boyle, Phelps. Errors—Whitehead, Medwick, Bordagaray. Runs batted in—J. Collins (2), Jordan (2), Lopez, Moore, Bucher (3). Two-base hits—Bordagaray, Orsatti. Three-base hit—Medwick. Home runs—J. Collins, Bucher. Stolen bases—Cuccinello, Boyle. Sacrifices — Bucher, Stripp. Double plays—Durocher to Whitehead to J. Collins; Whitehead to J. Collins. Left on bases—St. Louis, 7; Brooklyn, 12. First base on balls—Off Earnshaw, 3; off Walker, 2; off P. Collins, 1; off Benge, 1. Struck out—By Earnshaw, 8; by Walker, 2; by P. Collins, 1. Hits—Off Walker, 11 in 7 innings; off P. Collins, 6 in 2 1-3 innings; off Hallahan, 1 in 0 inning; off Earnshaw, 8 in 9 innings; off Benge, 1 in 2-3 inning; off Clark, 1 in 1-3 inning. Winning pitcher—Clark. Losing pitcher—P. Collins. Umpires—Moran, Quigley and Stewart. Time of game—Two hours 40 minutes.

Vital Statistics

Births.

Henry and Camilla Rossini, girl twins.
George and Olga Kane, girl.
Albert W. and Mary M. Bean, girl.
John M. and Mabel Godwin, girl.
Richard D. and Lillian E. Dear, girl.
Elmer L. and Viola V. Hurdle, boy.
George and Catherine Ellis, boy.
John S. and Virginia J. Hilbert, boy.
Ivan R. and Shanette M. Blake, boy.
William L. and Helen A. Bernard, boy.
James and Lillian Waller, girl.
Joseph T. and Grace Haste, girl.
Samuel C. and Eileen C. Trexler, girl.
Alan R. and Charlotte G. McCracken, girl.
Floyd and Catherine Roberts, boy.
Charles O. and Elma L. Stone, boy.
George W. and Mildred M. DeBinder, boy.
Robert J. and Elizabeth F. Sherer, boy.
John E. and Josephine M. Farrell, boy.
James B. and Arrington Straughn, boy.
Preston and Florence L. Slaughter, girl.

Deaths.

Sallie F. Smart, 91 yrs., 1113 Lamont st. nw.
Fred D. Ranney, 79 yrs., U. S. Soldiers' Home.
Margaret V. Geagan, 79 yrs., 1324 17th st. nw.
John M. Browning, 79 yrs., 1407 Foxhall rd. nw.
Nicholas Cleary, 79 yrs., 3050 R st. nw.
Daniel A. Kelly, 74 yrs., en route Emergency Hosp.
Ernest Ludwig, 71 yrs., 1230 Md. ave. ne.
Helen S. Litchfield, 68 yrs., 1821 S st. se.
George J. Bour, 68 yrs., 1830 California st. nw.
Lee H. Mang, 39 yrs., 607 H st. nw.
James A. Durgin, 51 yrs., St. Elizabeths Hosp.
Joseph R. Lowell, 46 yrs., Garfield Hosp.
Edna M. Geiser, 38 yrs., 1352 Franklin st. ne.
Horace L. Erskine, 32 yrs., Potomac River.
Jessie M. Waddell, 32 yrs., 2129 Fla. ave. nw.
Maurice F. Mulcare, 30 yrs., Highway Bridge.
Joann Cain, 1 yr., 911 I st. se.
William Thompson, 59 yrs., 311 9th st. ne.
Maurice F. Jones, 54 yrs., 4406 Douglas st. ne.
Emma Harvey, 51 yrs., Gallinger Hosp.
Julius Morton, 50 yrs., Casualty Hosp.
Georgia A. Purcell, 41 yrs., Freedmen's Hosp.
Beatrice T. Anderson, 39 yrs., 1132 20th st. nw.
Harriett L. Taylor, 37 yrs., Gallinger Hosp.

Licensed to Marry.

Roy Leslie Thompson, 20, 911 Webster street northwest, and Bessie Millar Gangin, 19, 4731 Georgia avenue northwest. The Rev. Henry J. Smith.
Michael L. Gatti, 24, 3517 Sixteenth street northwest, and Florence E. Mague, 23, 1629 Columbia road northwest. The Rev. John S. Spence.
John Mitchell Talbot, jr., 25, 3761 Benton street northwest, and Gladys Amelia Croson, 26, 3435 R street northwest. The Rev. Henry J. Nelles.
Clarence Mills Caldwell, 24, U. S. S. California, and Barbara Blaiklock Wells, 22, 3405 Thirty-fourth place northwest. The Rev. Charles T. Warner.
Joseph P. Akowsky, 21, 848 G street southeast, and Thelma E. Owens, 20, 1716 B street southeast. The Rev. Paul L. Norris.
Clark Edward Adkinson, 21, Shawnee, Okla., and Thelma Mabel Sooper, 22, 1900 F street northwest. The Rev. R. H. Miller.
Robert Lyle Kenney, 23, 3056 Thayer street northeast, and Eleanora Amelia Burgess, 21, Chillum, Md. The Rev. Franklin J. Bohannan.
Ralph Porter Scott, 34, Colonial Hotel, and Clare Margaret Byrne, 31, 3446 Connecticut avenue northwest. The Rev. Thomas A. J. Walsh.
James Dudley Harty, 26, 3513 O street northwest, and Linda Ann Smith, 23, 412 Taylor street, Chevy Chase, Md. The Rev. Thomas G. Smyth.
Raymond Bernard Holmes, 24, 622 K street northeast, and Nina Lee English, 19, same address.
Owen Glen Schultz, 23, U. S. Navy, and Marguerite Louise Brown, 22, 406 Tenth street northeast. The Rev. J. E. Briggs.
William Haskell Weed, 22, 268 Kentucky avenue southeast, and Katherine Emma Lugenbeel, 18, 1321 Alabama avenue southeast. The Rev. E. E. Richardson.
Samuel Austin Moorman, 55, 611 Sixth street southwest, and Elsie Crampton, 40, Sharpsburg, Md. The Rev. J. E. Briggs.
Henry Bernard Lipscomb, 58, Richmond, Va., and Anne Eloise Bowden, 28, Columbus, Ga. The Rev. Allan F. Poore.
Sherman Harmon Harris, 18, 623 Tenth street northwest, and Beulah Virginia Creek, 13, 1434 Montello avenue northeast. The Rev. J. J. Colley.
William Myles, 22, 111 D street southwest, and Rebecca Mitchell, 19, 511 South Capitol street southwest. The Rev. R. C. Smith.
William D. Jackson, 59, Arlington, Va., and Carrie Burgan Norris, 47, Asheville, N. C. The Rev. A. H. Holmes.
Walter Alexander Moorefield, 21, 642 Irving street northwest, and Dorothea McKee Jones, 16, same address. The Rev. H. B. Wooding.
Elmo Halstead Ecker, Wardman Park Hotel, and Helen Louise Bartholomae, 30, Detroit, Mich. The Rev. J. H. Dunham.
John W. Bailey, 26, 918 D street southwest, and Sophie Laura Engel, 24, same address. The Rev. J. E. Briggs.
Abner Luther Prileau, 20, New York City, and Julia Onetto Alexander, 25, 1429 Q street northwest. The Rev. Halley B. Taylor.
Charles Robert Jackson, 31, 1533 Kingman place northwest, and Mary Elizabeth Puller, 25, 1453½ P street northwest. The Rev. C. T. Murray.
James Spencer Bennett, 27, 1765 U street northwest, and Althea Patience Bowman, 22, 1745 Kalorama road northwest. The Rev. Roosevelt McIntyre.
Juan Tomas Walker, jr., 21, 1231 Eighth street northwest, and Mary Ruth Morgane, 20, 214 P street northwest. The Rev. Edward Ginyard.
Frank Woods, 22, 817 Eighth street northwest, and Dorothea Grier, 19, 1433 New Jersey avenue northwest. Judge R. E. Mattingly.
Eduardo Milton Puente, 29, Montevideo, Uruguay, and Delia Lopez Obarburu, 23, same address. Justice Peyton Gordon.

Licenses issued at Rockville, Md.:
Harry F. MacKeever, 28, and Gertrude Potts, 27, both of Washington.
James P. Crabtree, 24, and Lois Carol Christian, 24, both of Takoma Park, Md.
Arthur Kallock Doak, 27, and Sara Edna Gibboney, 19, both of Washington.
Makidy Hall, 27, and Clarice McCellan, 22, both of Washington.

Ship Movements

At New York.
Arrived Yesterday.

Columbus, from Bremen.
Excalibur, from Mediterranean.

Sail Today.

Argosy, for Copenhagen.
Byron, for Piraeus.

Sail Tomorrow.

American Banker, for London.
Columbus, for Bremen.
Franconia, for Liverpool.
Ingria, for Barcelonia.
Kungsholm, for North Cape cruise.
Konigstein, for Antwerp.
Malaren, for Gothenburg.
Reliance, for North Cape cruise.

Sail Saturday.

Britannic, for Southampton.
California, for Glasgow.
Carinthia, for North Cape cruise.
Conte di Savoia, for Naples.
Europa, for Bremen.
Ile de France, for Havre.
Majestic, for Southampton.
New Columbia, for Dakar.
Resolute, for North Cape cruise.
Roma, for Naples.
Rotterdam, for North Cape cruise.

Reported by Radio.

Conte di Savoia, from Naples; due at pier 59, North River, today.
Europa, from Bremen; due at pier 86, North River, today.
Kungsholm, from Gothenburg; due at pier 97, North River, today.
Washington, from Hamburg; due at pier 60, North River, today.
Deutschland, from Hamburg; due at pier 86, North River, tomorrow.
Majestic, from Southampton; due at pier 54, North River, tomorrow.
Rotterdam, from Rotterdam; due at Fifth street pier, Hoboken, tomorrow.
Gripsholm, from Gothenburg; due at pier 97, North River, Saturday.
Pulaski, from Copenhagen; due at Sixth street pier, Hoboken, Saturday.

Naval Movements

All dates will be June 25 unless otherwise designated.
Antares, at New York.
Artic, San Pedro to Mare Island Navy Yard, June 24. Aylwin, Bremen, Germany to Goteborg, Sweden, June 24.
Badger, St. Thomas to Guantanamo Bay.
Claxton, Amapala to Cocos Island, June 24.
Cuyahoga, Solomons Island to Washington Navy Yard.
Dickerson, St. Thomas to Guantanamo Bay.
Herbert, at Newport. Isabel, Manila to Hongkong, due June 26.
Leary, St. Thomas to Guantanamo Bay.
Lexington, at Puget Sound Navy Yard, June 24.
Macdonough, Boston Navy Yard to sea.
Mindanao, at Hongkong.
Noches, San Diego, to San Pedro.
Nokomis, at Puerto Colombia, June 24.
Owl, at Washington Navy Yard.
Perry, MacLaughlin Bay, June 24.
Relief, at Mare Island Navy Yard, June 24.
Sagamore, Eastport to New York Navy Yard, June 24.
Salinas, Pensacola to Houston.
Schenk, St. Thomas to Guantanamo Bay.
Sequoia, at Washington Navy Yard.
Tattnall, St. Thomas to Guantanamo Bay.
Taylor, La Union to Cocos Island, June 24.
Tillman, St. Thomas to Guantanamo Bay.
Vega, San Pedro to San Diego.
Zane, Victoria, British Colombia to MacLaughlin Bay, June 24.
Note—Capt. V. K. Coman assumed command of Navtrasta, Newport, R. I., June 24.

Bort Hurls No-Hitter.

The latest to join the ranks of no-hit pitchers is William Bort, ace hurler of the Red Sox team, who shut out the Presbyterian Church team, 16 to 0, without a safe hit. Seventeen batters struck out.

The Weather

Today's Sun and Tide Table

(Furnished by United States Department of Commerce Coast and Geodetic Survey.)

			A.M.	P.M.
Sun rises... 4:44	Sun sets.... 7:38	High tide	4:51	5:26
		Low tide	11:51	11:59

Weather Conditions.

U. S. Dept. of Agri., Weather Bureau.
Washington, Wednesday, June 26, 8 p. m.

Forecast for the District of Columbia—Partly cloudy followed by local thundershowers Thursday afternoon or night; slightly cooler Thursday night; Friday probably fair; moderate southwest winds.

For Maryland—Partly cloudy with local showers and thunderstorms in west portion Thursday and in east portion Thursday afternoon or night; slightly cooler Thursday night; Friday probably fair.

For Virginia—Partly cloudy with local showers and thunderstorms in west portion Thursday and in east portion Thursday afternoon or night; slightly cooler Thursday night; Friday probably fair.

Conditions.

The disturbance that was over Manitoba Tuesday night is advancing northeastward, being central over northwestern Ontario, Gods Lake, 29.26 inches. Pressure is relatively low from lower Michigan, Detroit, 29.78 inches, southwestward to northern Texas. The disturbance of slight intensity that was over New Brunswick has moved eastward to the southern Newfoundland coast, Cape Race, 29.94 inches. Relatively high pressure prevails along and off the Atlantic Coast, Eastport, Me., 30.08 inches; Cape Hatteras, 30.06 inches, and pressure is relatively high from the southern Alaskan coast, Ketchikan, 30.06 inches, southeastward to western South Dakota, Rapid City, 30.00 inches. Showers have occurred in the southern Plains States, the upper Mississippi and lower Missouri Valleys, in the upper lake region and in Florida. Temperatures have risen slightly in the lower lake region and from southeastern Idaho and northern Utah eastward to western Nebraska. Temperatures have fallen slightly in the upper Mississippi Valley and in portions of the interior of the West Gulf States.

Local Weather Report.

Temperature—Midnight, 66; 2 a. m., 62; 4 a. m., 61; 6 a. m., 64; 8 a. m., 71; 10 a. m., 81; 12 noon, 82; 2 p. m., 84; 4 p. m., 84; 6 p. m., 84; 8 p. m., 80; 10 p. m., 78. Highest, 86; lowest, 60.

Relative humidity—8 a. m., 63; 2 p. m., 42; 8 p. m., 55. Rainfall (8 p. m. to 8 p. m.), none. Hours of sunshine, 14.9. Per cent of possible sunshine, 100.

Departures From Normal.

Accumulated excess of temperature since January 1, 1935, 145 degrees.
Excess of temperature since June 1, 1935, 15 degrees.
Accumulated excess of precipitation since January 1, 1935, .83 inch.
Deficiency of precipitation since June 1, 1935, .15 inch.

Temperatures and Precipitation.

Temperatures and precipitation for 24 hours ended Wednesday, 8 p. m.

	Highest Wed.	Lowest Tues. night	Wed. 8 p. m.	Rain-fall
Washington, D. C.	86	60	80	....
Asheville, N. C.	86	58	78	....
Atlanta, Ga.	94	70	84	....
Atlantic City, N. J.	80	62	72	....
Baltimore, Md.	84	64	78	....
Birmingham, Ala.	92	68	86	....
Bismarck, N. Dak.	74	54	72	....
Boston, Mass.	74	60	72	....
Buffalo, N. Y.	78	62	76	....
Chicago, Ill.	72	66	64	0.96
Cincinnati, Ohio	86	62	80	....
Cheyenne, Wyo.	76	44	72	....
Cleveland, Ohio	86	64	80	....
Davenport, Iowa	76	66	70	0.24
Denver, Colo.	78	54	74	....
Des Moines, Iowa	72	62	72	1.43
Detroit, Mich.	78	64	72	0.04
Duluth, Minn.	78	56	64	0.60
El Paso, Tex.	100	68	98	....
Galveston, Tex.	88	80	84	....
Helena, Mont.	70	50	66	....
Indianapolis, Ind.	86	70	70	0.12
Jacksonville, Fla.	88	74	80	....
Kansas City, Mo.	82	66	52	0.62
Little Rock, Ark.	88	72	84	....
Los Angeles, Calif.	68	60	66	....

DIED.

BAUR, GEORGE J. On Tuesday, June 25, 1935, at his residence, 1830 California st. nw., GEORGE J. BAUR, beloved husband of Bernadine A. Baur and father of Helene, Raymond and Arthur Baur. Funeral from the W. W. Chambers Co. Southeast branch funeral home, 517 11th st. se., on Thursday, June 27, at 10 a. m. Relatives and friends invited. Interment Fort Lincoln Cemetery.

CALL, COL. LEWIS W. On Wednesday, June 26, 1935, at his residence, 203 Oxford st., Chevy Chase, Md., Col. LEWIS W. CALL, U. S. A., husband of the late Estelle Heinlein Call. Funeral from Calvary M. E. Church, 14th st. and Columbia rd., Friday, June 28, at 10:30 a. m. Interment Arlington National Cemetery.

GOODWIN, MAMIE A. On Tuesday, June 25, 1935, at her residence, 1345 A st. ne., MAMIE A. GOODWIN, the beloved wife of John H. Goodwin and mother of John H., Jr., Helen L. Goodwin, Mrs. Tyler Annadale, Mrs. Elmer Downs and Mrs. Alva Gibson. Funeral services at the above residence on Friday, June 28, at 8:30 a. m., thence to the Holy Comforter Catholic Church, where mass will be offered at 9 a. m. for the repose of her soul. Relatives and friends are invited to attend. Interment Cedar Hill Cemetery. Services by Chambers Southeast funeral home.

HAMMERLY, JOSEPH M. On Wednesday, June 26, 1935, at his residence, 3121 16th st. nw., JOSEPH M. HAMMERLY, husband of the late Nellie R. Hammerly and father of Margaret T. Hammerly. Remains resting at the S. H. Hines Co. funeral home, 2901 14th st. nw. Funeral services and interment at Ketoctin Baptist Church, Round Hill, Va., on Friday, June 28, at 10 a. m.

HOYT, MARY ELIZABETH. On Wednesday, June 26, 1935, at her residence, 3427 13th st. nw., MARY ELIZABETH HOYT, beloved sister of Mrs. Annie L. Wilcox and aunt of Bessie Hoyt Wilcox. Funeral services at the S. H. Hines Co. funeral parlors, 2901 14th st. nw., on Friday, June 28, at 2 p. m.

MOCKABEE, GERTRUDE. Suddenly, on Tuesday, June 25, 1935, at her residence, 305 11th st. sw., GERTRUDE MOCKABEE (nee Bowman), beloved wife of John B. Mockabee. Funeral from the chapel of P. A. Taltavull, 436 7th st. sw., on Friday, June 28, at 8:30 a. m. Requiem mass at St. Dominic's Church at 9 a. m. Relatives and friends invited. Interment Mount Olivet Cemetery.

ST. LAURENT, S. S. J., VERY REV. JOSEPH A. On Sunday, June 23, 1935, at Providence Hospital, VERY REV. JOSEPH A. ST. LAURENT, S. S. J., rector of St. Joseph's Seminary, Brookland, D. C. Funeral from St. Joseph's Seminary, 12th and Varnum sts. ne., on Friday, June 28, at 9 a. m. Interment in New Cathedral Cemetery, Baltimore, Md.

SPECKMANN, KATHERINE. On Monday, June 24, 1935, at 3:15 p. m., at her residence, Metzrott and Riggs Roads, Md., KATHERENE SPECKMANN, beloved wife of the late August Speckmann and mother of Mrs. Ida Beall. Funeral from the above residence on Thursday, June 27, at 2 p. m. Relatives and friends are invited. Interment at Prospect Hill Cemetery. Services by the W. W. Chambers Co.

FUNERAL DIRECTORS.

Frank Geier's Sons Co.
1113 SEVENTH ST. NW. Telephone
Modern Chapel. NATIONAL 2473.

JAMES T. RYAN
317 PA. AVE. SE. ATlantic 1700.

CHAS. S. ZURHORST CO.
301 EAST CAPITOL ST. LINCOLN 0372.

J. WILLIAM LEE'S SONS CO.
FUNERAL DIRECTORS.
CREMATORIUM
4th st. and Mass. ave. ne. LIncoln 5200.

THOS. S. SERGEON
1011 7TH ST. NW. Telephone NAt. 1090.

FUNERAL DESIGNS.

GEO. C. SHAFFER 900 14TH ST. N.W.
Expressive Floral Emblems. Phone
Moderate prices. Open eve. & Sun. Nat. 0106

GUDE BROS. CO., Florists
1212 F STREET. NAtional 4276.

Corporation Earnings.

Commonwealth & Southern Corporation and subsidiaries report for 12 months ended May 31 consolidated net income of $7,921,277 after charges, taxes, interest, amortization, depreciation and preferred dividends on subsidiaries and preferred share on 1,499,465 no par shares of $6 preferred stock. This compares with $8,783,811, or $5.86 a share on the preferred stock in the previous 12 months.

American Car & Foundry Co. reports in its thirty-sixth annual statement a decrease in the net loss for the fiscal year ended April 30, compared with the previous year. Loss for the fiscal year just closed was $1,968,429, of which $1,600,000 was accounted for by a deduction from earnings of required charges for depreciation, compared with a loss of $3,306,832 for the previous fiscal year.

Foreign Markets.

By the Associated Press.

London—Chief interest on the stock exchange yesterday centered around industrials wherein new high records were registered in the aviation group. Prominent dealings occurred in 10-shilling shares of the Bristol Airplane Co. which started at 54 shillings and later rose to 56s 6d. Oil and gold mining shares held firmer, gilt-edged securities were neglected, and transatlantic issues were steady. The market closed firmer.

Paris—Rentes showed a slight improvement, while industrials were irregularly weaker in a very quiet session on the bourse today. International issues remained steady except of the Young plan issues, which declined. The market closed irregular.

Berlin—After a quiet opening, trading on the boerse developed activity and the closing was sustained.

Foreign Exchange.

By the Associated Press.

International dollar rates were narrow and only slightly changed in most centers yesterday.

The British pound sterling declined ⅛ cent in New York to $4.94 and French francs were .00¼ of a cent lower at 6.62¾ cents.

In London the dollar closed at 4.93 11/16 to the pound compared with an overnight New York rate of 4.94½, while in Paris the dollar ended at an equivalent of 6.624 cents to the franc against an overnight rate of 6.63 cents. Other currencies showed little change.

New York Produce.

By the Associated Press.

New York, June 26.—EGGS—Receipts, 33,405, firm; mixed colors, special packs or selections from fresh receipts, 26@28½; standards and commercial standards, 25¼@25½; mediums, 40 lbs., 23½; dirties No. 1, 42 lbs., 23½; average checks, 21½; other mixed colors unchanged; white eggs, resale of premium marks, 31@31½; nearby special packs, including premiums, 29½@30½; nearby and Midwestern, hennery, exchange specials, 28@28½; nearby and Midwestern exchange standards, 26½; marked mediums, 26½; other whites unchanged; brown, resale of premium marks, 31@32; nearby and Western special packs, private sales from store, 27@30½; Western standards, 25½@26.

LIVE POULTRY—Steady to firm; by freight, chickens unquoted; broilers, 14@24; fowls, 14@19; roosters, 14; turkeys, 10@17; ducks, 10@12; by express, chickens, turkeys and ducks unquoted; broilers, 13@23; fowls, 18@19; roosters, 14.

DRESSED POULTRY—Barely steady; all fresh and frozen prices unchanged.

BUTTER—Receipts, 17,791, firmer; creamery higher than extra, 23½@24¼; extra (92 score), 23½; firsts (88-91 scores), 21½@23; seconds (84-87 scores), 20½@21; centralized (90 score), 22½@23.

CHEESE—Receipts, 172,881; easy; prices unchanged.

COFFEE—Spot, quiet; Rio No. 7, 6⅞; Santos No. 4, 8@8¼; cost and freight offerings included Santos Bourbon 3s and 5s at 7.65@7.80; Rio futures closed steady; sales, 2,000; July, 4.93, nominal; September, 5.06; December, 5.16, nominal; Santos futures, steady; sales, 14,000; July, 7.43; September, 7.53, nominal; December, 7.60; March, 7.65, nominal; May, 7.69.

Chicago Stocks.

(Furnished by W. B. Hibbs & Co.)

	Bid	Asked.
Yellow Taxi	9½	10
Thompson	5⅞	6¼
Wahl	1	1⅜
Butler Bros	6⅛	6⅜
Swift	15⅛	15½
Swift International	33	34
Libby McNeil & Libby	6⅛	6⅜
Midwest Oil	....	¼
City Con com	....	¼
City Con pf	1½	2¾
Edison	81½	82½
Public Service $100 par	37	39
Public Service no par	38	38¾
Quaker Oats com	133	133¼
Quaker Oats pf	140	145
Bendix	14¾	15⅛
Borg Warner	38¾	39
Illinois Brick	6¼	....
Great Lakes Dock & Dredge	21½	22
Conso com	⅛	¼
Conso pf	½	3
Electric Household	13½	13¾
McCord	10¼	15

AUCTION SALES

WEDNESDAY, JULY 10, 1935—
THOS. J. OWEN & SON, Auctioneers.
1431 Eye Street Northwest.

Trustee's Sale of the Valuable Eight-Story and Basement Brick and Stucco Apartment House Known as "Corcoran Courts Apartments," Located at the Northeast Corner of 23rd and D Streets Northwest.

Because of default in the terms and conditions of, and by virtue of a certain deed of trust executed by Corcoran Courts Corporation, a Delaware corporation, dated July 1, 1925, recorded among the land records of the District of Columbia in Liber 5872, folio 63 et seq., and by leave of court in Equity Causes Nos. 50,717 and 53,025 in the Supreme Court of the District of Columbia, the undersigned substituted Trustee, by appointment of said court in said Equity Cause No. 53,025, will offer for sale at public auction in front of the premises on WEDNESDAY, JULY 10, 1935, AT FOUR O'CLOCK P. M., the following described land and premises, situate in the District of Columbia: Lots numbered two (2) to ten (10), inclusive, in Emily Fuller's subdivision of lots in square numbered sixty (60), as per plat recorded in the office of the Surveyor for the District of Columbia in Liber H. D. C. at folio 40, being known as premises situate at the northeast corner of Twenty-third and D streets northwest, Washington, D. C. Together with all and singular the screens, curtains, fixtures, window shades, ice boxes, ranges, stoves, furnaces, boilers, engines, dynamos, machinery, elevators and electric equipment, vacuum cleaners, mail chutes, refrigerating, heating, ventilating, telephone, gas and electric fixtures and fittings, and other fittings, fixtures and personal property thereon which said trustee is authorized by said deed of trust to sell and convey.

TERMS OF SALE: One-third of the purchase price to be paid in cash on or before the 10th day of August, 1935, balance in two equal installments, payable on or before one and two years from date of sale, respectively, with interest thereon at the rate of six per centum per annum from day of sale, said interest payable semiannually, and to be secured by first deed of trust on the property sold, or all cash at the option of the purchaser. The said trustee will receive no bid from anyone offering to bid who shall not at or before the hour of sale, or any adjournment thereof, deposit with said trustee, as a pledge that such bidder will make good his bid in case of its acceptance, a deposit of $15,000, either in cash or certified check on a local bank or trust company, made or indorsed payable to the undersigned trustee, or in lieu thereof bonds of the par value of $30,000, in form transferable by delivery, secured by said deed of trust, said bonds to have all unpaid coupons attached thereto. The deposit of any unsuccessful bidder will be returned to him immediately after the sale. In case any successful bidder shall fail to complete his purchase by August 10, 1935, in accordance with the said terms of sale, said deposit may be forfeited at the option of the said trustee, or without forfeiting the deposit said trustee may avail itself of any legal or equitable rights against defaulting purchaser. The said trustee reserves the right to reject any and all bids and withdraw the property from sale. Adjustments with respect to taxes, assessments, insurance, rentals, income from operation of property, interest and all other adjustments shall be made as of the date of sale. Said property is now in possession of and is being operated by Morris Cafritz, as receiver, appointed in said Equity Cause No. 50,717, but by order of court entered in said cause on or about June 10, 1935, said receiver has been directed to deliver possession of said property to the purchaser at said sale upon transfer of title from said trustee to said purchaser, and from date of sale to date of transfer, said receiver will manage and operate said property as agent of the purchaser. The trustee will not be responsible for any bills or expenses incurred in the management or operation of said property. All expense of conveyancing, recording, revenue stamps, etc., is to be at the cost of the purchaser. Terms of sale to be complied with on or before August 10, 1935; otherwise the said trustee reserves the right to forfeit said deposit or to resell the property at the risk and cost of defaulting purchaser upon the foregoing terms, after seven days' advertisement of such resale in some newspaper published in Washington, D. C.

AMERICAN SECURITY AND TRUST COMPANY,
By WM. L. BEALE,
Vice President.
Substituted Trustee Under Said Deed of Trust from Corcoran Courts Corporation, Appointed in Equity Cause No. 53025, Supreme Court, D. C.
(Seal.) Attest:
A. H. SHILLINGTON,
Assistant Secretary.
McKENNEY, FLANNERY & CRAIGHILL,
Attorneys for Trustee.
F—June13,15,21,25,27,29July2,5,8,9

Continued on Next Page.

Stock Market Dips on Selling In Final Hour

Tax Situation Remains a Cause of Concern to Traders.

By the Associated Press.

New York, June 26.—Wall street nerves were still a little jumpy today. A relatively steady stock market during most of the session gave way under dribbling liquidation in the final hour.

In most active issues closing levels were lower by fractions to a point or so, with scattered instances, mostly in the high-prices group, where the losses were greater.

The shifting and uncertain tax situation in Washington was still a cause of market dubiety, and shares again had to contend with the technical pressure resulting from recent strength. Many Wall street brokerage commentators, however, were calling attention to the relatively steady performance of business in the face of the usual summer decline.

As measured by the Associated Press average, the day's stock market decline was five-tenths of a point, with the closing figure 43.8. Industrials, rails and utilities shared about equally in the decline. Turnover in the stock exchange, at 964,180 shares, was moderately less than on Tuesday.

Rains Damage Crop Prospects

Wheat and Corn Advance as Much as 2 Cents a Bushel.

By the Associated Press.

Chicago, June 26.—Swept upward today by reported widespread untimely rains making farm conditions deplorable for winter wheat and for corn, the grain markets displayed nervous strength today.

Wheat rose more than 2 cents a bushel, and corn almost as much. Delays to wheat harvesting and to corn planting and cultivating, described in some quarters as already alarming, were intensified, with various places, especially parts of Kansas and Iowa, reporting rainfalls of 3 and 4 inches overnight.

Closing quotations on wheat were firm, ¼ to 1¾ above yesterday's finish; September, 81 to 81⅛; corn, ½ to 1½ up; September, 76 to 76⅛; oats, ¾ to 1⅛ advanced, and provisions varying from 2 cents decline to 5 cents gain.

Buying rushes in wheat were credited partly to Eastern sources, notably those that previously had favored the selling side. Offerings, however, were fairly heavy as prices advanced, some traders expressing belief that damage reports were exaggerated.

Futures Price Range.

Wheat—	Open.	High.	Low.	Close.
June	....	....	....	80
July	79½	80⅛	79	80¾
September	79¾	81½	79⅝	81
December	81⅝	83⅝	81¾	83¼
Corn—				
July	81½	82¼	81½	82
September	75½	76⅝	75½	76
December	64¼	65⅛	64¼	65⅝
Oats—				
July	35½	36¾	35½	36½
September	32½	33½	32½	33
December	34⅛	34¾	34⅛	34¾
Rye—				
July	45⅛	46¾	45⅛	46⅝
September	46⅛	47½	46⅛	47⅛
December	49½	50¼	49⅛	50¼
Barley—				
July	....	....	....	46
September	....	....	....	47
Lard—				
July	13.20	13.32	13.12	13.32
September	13.17	13.25	13.10	13.25
October	12.77	12.95	12.77	12.95
December	12.25	12.35	12.20	12.25

Cash Grain Prices.

WHEAT—No. 2 red, 82¼; No. 3 mixed, 85¼.

CORN—No. 2 yellow, 86@86½; No. 3 yellow, 86@86½; No. 3 yellow, 86; No. 2 white, 90, lake; No. 3 white, 89½.

OATS—No. 1 white, 41¾; No. 2 white, 41½@42; sample grade, 37@41½.

RYE—No sales.

BUCKWHEAT—No sales.

SOY BEANS—No sales.

BARLEY—Nominal, feed, 45@50; malting, 80@1.00.

TIMOTHY SEED—6.75@7.25 per cwt.

CLOVER SEED—12.00@17.00 per cwt.

Money Markets

Foreign Exchange.

New York, June 26 (AP).—Foreign exchange irregular; Great Britain in dollars, others in cents.

Great Britain—Demand, 4.94⅛; cables, 4.94⅛; 60-day bills, 4.92⅝.

France—Demand, 6.63⅛; cables, 6.63⅛.

Demand Rates.

Italy	8.28½	Yugoslavia	2.31
Belgium	16.91	*Austria	19.00
Germany	40.44	*Hungary	29.80
Holland	68.26	Rumania	1.02
Norway	24.82	*Argentina	32.93
Sweden	25.49	*Brazil	8.63
Denmark	22.07	Tokyo	29.10
Finland	2.19	Shanghai	39.75
Switzerland	32.80	Hongkong	55.75
Spain	13.74	Mexico City	27.90
Portugal	4.50	Montreal in New York	99.93¾
Greece	.94¾	New York in Montreal	100.06¼
Poland	19.00		
Czecho'vakia	4.19½		

*Nominal.

New York.

Call money steady; ¼ per cent all day. Time loans steady; 60-90 days ¼ offered; 4-6 months ¼ offered. Prime commercial paper ¾ per cent. Bankers' acceptances unchanged. Rediscount rate, New York Reserve Bank, 1½ per cent.

Bar silver steady and unchanged at 69½.

London.

Bar gold advanced 1½ pence to 141s 2d. (U. S. equivalent $34.89.)

Bar silver quiet, 1/16 lower at 31d. (U. S. equivalent 69.03 cents.)

Money ½ per cent. Discount rates, short and three-month bills, ½ per cent.

Paris.

Three per cent rentes 79 francs; 4½ per cent rentes 84.45. Exchange on London, 74.47. The dollar was quoted at 15.09½.

Securities Averages.

Stocks.

	30 Indls.	20 RRs.	20 Utls.	90 Stks.
Yesterday	96.4	34.8	62.7	81.0
Prev. day	97.7	35.3	63.2	82.0
Week ago	96.7	35.5	62.4	81.2
Month ago	94.4	33.5	55.7	78.2
Year ago	87.9	44.9	69.2	77.9
2 yrs. ago	91.1	47.6	107.2	87.2
High, 1934	105.0	54.3	90.3	93.8
Low, 1934	76.0	34.1	47.1	66.4
High, 1933	102.1	58.0	113.7	96.9
Low, 1933	42.3	23.5	61.1	43.9

Bonds.

	20 Indls.	20 RRs.	20 Utls.	60 Bds.
Yesterday	87.6	80.7	99.2	89.1
Prev. day	87.6	81.1	99.2	89.3
Week ago	87.5	80.6	98.4	88.8
Month ago	87.1	77.1	97.1	87.1
Year ago	82.9	86.9	89.6	86.4
2 yrs. ago	73.2	77.3	84.9	78.5
High, 1934	85.9	90.0	90.6	88.1
Low, 1934	72.3	74.1	77.2	74.8
High, 1933	77.1	84.9	88.5	83.4
Low, 1933	58.3	57.0	74.1	63.6

(1926 average equals 100.)

Copyright, 1935, Standard Statistics Co.

Here is a tip for a bargain hunter: See that 1932 Nash Twin Ignition "8" Sedan advertised for only $565 in today's POST Want Ad. section.

Fewer Grade Mishaps But More Fatalities

Fatalities from highway-railroad grade crossing accidents totaled 130 in February, compared with 122 in the same month in 1934, according to the Association of American Railroads. Injuries in March this year totaled 349, seven more than in March, 1934. Accidents totaled 298 in March, compared with 319 in March last year.

Steel Capacity Holds Steady At 38 Per Cent

Autos a Threat to Price Maintenance, Says Iron Age.

By the Associated Press.

New York, June 26.—Demand for iron and steel shows "staying powers" in spite of the seasonal tendencies to dullness, said Iron Age today in its weekly summary. Present indications are that minimum operating levels for the summer are being approached, it added. On the basis of the publication's estimate steel production is holding at 38 per cent of capacity, unaltered from a week ago.

"Caution continues to cause many buyers to allow their stocks to dwindle rather than purchase their current requirements," asserted the review, "and it is possible, therefore, that the current rate of production is not fully abreast of consumption.

"Doubts as to the stability of prices are diminishing with every day that is added to the post-code period.

"The automotive industry continues to be the principal threat to price maintenance. Though motor car makers are careful to make it clear that they have no desire to precipitate a wide-open break in the market structure, they argue that their position as large tonnage buyers of flat-rolled products entitles them to adjustments of both prices and extras, which they contend can be made in an orderly way without disastrous consequences.

"With the flow of steel to the motor car industry diminishing, mills will soon benefit from some offsetting tonnage as the result of the purchase of 5,125 freight cars by the Chesapeake & Ohio."

Market Moves Of the Day Seen In Brief Review

What the Stock Market Did.

	Wed.	Tues.
Advances	165	131
Declines	372	487
Unchanged	183	148
Total issues	720	766

Stocks—A relatively steady market gave way to liquidation in the final hour and most active issues closed lower in diminished trading, 964,180 shares.

Bonds—Secondary rails were weak, but there were numerous gains among the industrial and power issues. Federals were steady. Volume was at $11,443,000.

Curb—Early steadiness was offset by selling in the final hour with oil shares particularly weak. Sales off to 176,000 shares.

Grains — Widespread and untimely rains affecting winter wheat and corn advanced prices of each as much as 2 cents a bushel. July wheat last at 80⅝.

Cotton—After opening declines, covering advanced prices to closings 3 to 9 points higher. July, 11.61.

Sugar—Raw sugar was steady at 3.20. Refined unchanged at 5.25, for fine granulated.

Coffee—Spot coffee was quiet. Rio No. 7 last at 6⅞ and Santos No. 4 last at 8.

Bar silver—Unchanged in New York at 69½ cents per ounce. In London last prices were off 1-16d to 31d (69.03 cents).

Bar gold—Up 1½d in London and closed at 141 shillings 2d ($34.89).

U. S. Smelting Doubles Previous Dividend

New York, June 26 (AP).—Directors of the U. S. Smelting Refining & Mining Co. have authorized a dividend of $2 on the common stock, payable July 15 to stock of record July 5. The previous payment on the common stock was $1 on last April 15.

The company estimates consolidated net income for the first five months this year at $2,385,510 against $2,500,499 for the like period last year.

Dominion Stores Sales Gain.

New York, June 26 (AP).—Sales of Dominion Stores in the four weeks ended June 15 amounted to $1,350,740 compared with $1,557,863 in the same period last year, a decrease of 13.3 per cent.

Finance, Business, Economics

London's Hesitation to Return to Gold Now Reflects Fear of a Resulting Outflow of Funds, Higher Interest Rates and Relative Loss of Prestige.

By a Special Correspondent.

New York, June 26.—The most serious single obstacle to an early agreement on international currency stabilization has been the reluctance of the British authorities to join such an arrangement. British monetary policy, in turn, reflects passive or open resistance to an immediate return to the gold standard on the part of a large portion of the London financial community.

Bankers here with close London connections point out that the current attitude of the city, as the financial community there is often designated, contrasts markedly with the strong sentiment in favor of monetary stability which has existed in New York since the start of the depression. They also note that, whereas the City of London unanimously favored an early return to the gold standard during the immediate postwar years, a strong contingent now opposes similar action.

Money Market Rates Immune to Disturbances.

Resistance to immediate currency stabilization on the part of London financiers is based on fears of resulting disturbing effects upon the London money market. Under prevailing conditions, money rates in London are not affected by conditions elsewhere, or by international gold movements. The varying flow of capital into or out of London is now offset in large measure by the operations of the Exchange Equalization Account. Where the latter is not effective, moderate changes in the quotation of sterling result. In neither event, however, is the position of the Bank of England affected, and hence there is no resulting pressure to change the prevailing low and uniform level of money market rates. Thus, during 1934, a total of £164,000,000 of gold was imported into Great Britain, and £81,000,000 exported, but the holdings of the Bank of England remained virtually unchanged at something over £191,000,000.

With a return to the gold standard, however, the Bank of England would be under obligation once again to sell gold at a fixed price, at least for export. Any substantial outflow of yellow metal, therefore, would reduce bankers' balances at the Bank of England, which would in all probability be followed by a rise in the bank rate and a general tightening of money market conditions.

In fact, a return to the gold standard would almost certainly cause an immediate heavy outflow of gold from London. International stabilization would automatically disrupt the sterling monetary bloc as we now know it, and cause the conversion of sterling balances into gold by the individual members of the sterling area. In fact, Sweden has already begun to convert part of her sterling balances into gold, thus giving a concrete indication of what is to be anticipated.

New low money rates are believed to have played an important part in the impressive internal business recovery that Great Britain has enjoyed during the past two years. Hence, there is hesitation about jeopardizing this recovery unless further assurances can be gained that stabilization would not lead to an early rise in interest rates within the country. This hesitation is buttressed by doubts that monetary stabilization would really bring about a major recovery in foreign trade except over a very long period.

London Would "Lose Strong Relative" Position.

A final argument advanced among British bankers against immediate stabilization is the fear that it might affect adversely London's position as an international financial center. In 1924 the city strongly advocated a return to the gold standard as a means of regaining London's prestige as a world financial center, and so bringing back to that center much of the banking business which had been shifted to New York and elsewhere. Now, however, it is pointed out that London is not only holding, but increasing her international financial business, despite the fact that she is not on the gold standard. Thus, the outstanding volume of bankers' acceptances has been rising in London but declining in New York. While monetary unsettlement and uncertainty continue everywhere, London is regarded in many countries as relatively the safest repository for liquid balances. With international stabilization, confidence in other currencies and other centers would be restored, with a corresponding probable loss of funds and business for London.

Lombard street, in 1924, felt that she could only profit from a return to the gold standard. Now, influential members of the city fear that Great Britain, in view of her relatively moderate gold holdings and her exposed position as the leading financial center, would be at a relative handicap. They feel she is less well prepared for stabilization than the United States, which possesses enormous gold holdings, a favorable balance of payments and foreign balances relatively small. However, it is admitted even in London that a general return to gold is desirable from the viewpoint of the world at large, and that the time may be near when London will have to risk certain of her immediate interests to help bring this about.

Transactions on N. Y. Bond Market

Range of United States Government Issues

By the Associated Press.

Total bond sales today, $11,443,000; previous day, $12,300,000; week ago, $15,863,000; year ago, $9,431,000; two years ago, $19,840,000; January 1 to date, $1,662,851,000; year ago, $2,037,374,000; two years ago, $1,786,500,000.

(Sales in $1,000. Dollars and 32ds.)

1935 High	1935 Low	June 26 Sales		High	Low	Last	Net Chge.	Closing Bid	Closing Asked	Yield
104.16	101.27	1	Liberty 4th 4¼s, 1933-'38	101.27	101.27	101.27	....	101.27	101.29	....
117	113.6	14	Treasury 4¼s, 1947-52	117	116.27	117	+ .4	116.29	117	2.82
106.25	102.28	16	Treasury 3¼s, 1943-'45	106.25	106.23	106.25	....	106.24	106.25	2.35
111.30	108.24	14	Treasury 4s, 1944-'54	111.30	111.29	111.29	+ .2	111.30	112	2.56
108.18	104.15	1	Treasury 3⅝s, 1940-'43 June	108.16	108.16	108.16	— .1	108.17	108.20	1.56
107.21	103.28	1	Treasury 3⅜s, 1943-'47	107.19	107.19	107.19	....	107.19	107.24	2.30
108.20	104.14	10	Treasury 3⅜s, 1941-'43 March	108.19	108.18	108.18	— .2	108.18	108.23	1.76
108.20	104.18	101	Treasury 3⅜s, 1941	108.20	108.18	108.20	+ .2	108.19	108.21	1.75
106.16	102.24	442	Treasury 3¼s, 1944-'46	106.16	106.14	106.16	+ .2	106.15	106.16	2.42
105.11	101.26	15	Treasury 3⅛s, 1946-'49	105.3	105	105.2	+ .2	105.2	105.4	2.58
105.6	101.15	56	Treasury 3⅛s, 1949-'52	104.30	104.27	104.30	....	104.28	104.30	2.71
104.10	100.20	30	Treasury 3s, 1946-'48	103.20	103.19	103.20	....	103.20	103.22	2.61
104.10	100.20	6	Treasury 3s, 1951-'55	103.26	103.24	103.24	+ .1	103.24	103.26	2.70
101.25	100.15	86	Treasury 2⅞s, 1955-'60	101.19	101.16	101.19	+ .4	101.17	101.19	2.77
102.15	100.20	1	Federal Farm 3s, 1947	102.10	102.10	102.10	— .1	102.10	102.13	2.61
102.12	99.16	26	Federal Farm Mtg. 3s, 1949	102.9	102.7	102.9	+ .2	102.8	102.9	2.71
104	101.14	4	Federal Farm Mtg. 3¼s, 1964	103.27	103.25	103.27	+ .3	103.26	103.28	2.75
101.16	100	3	Home Own. Loan 4s, 1951	100	100	100	....	100	100.2	....
102.14	99.15	52	Home Own. Loan 3s, A 1952	102.4	102.1	102.3	....	102.3	102.5	2.73
100.23	98.20	60	Home Own. Loan 2¾s, 1939-'49	100.19	100.18	100.19	+ .1	100.19	100.20	2.60

XIN—Ex-Interest. CT—Certificates.

CORPORATION BONDS.

Sales		High	Low	Last
	A			
5	Alleghany 5 '50	17½	17¼	17¼
87	Am & For P5 2030	71½	69	69
20	AmIGChem 5½ '49	110½	110	110½
1	Am Roll M 5 '38	102⅝	102⅝	102⅝
29	Am Smelt 5 '47	101½	101¼	101¼
11	Am T&T 5½ '43	112½	112	112
33	Am T & T 5 '65	113	112⅝	112⅝
1	Am T & T 4½ '39	108⅛	108⅛	108⅛
9	Am WW & E 5 '44	101¼	101	101
3	Arm 4½ '39	104⅜	103⅞	103⅞
10	AT&SF cvt 4½ '48	108¼	108⅛	108¼
11	AT&SF 4 '95	110¼	110	110
8	A C Line 1st 4 '52	97½	97¼	97½
5	Atl Refin 5 '37	107⅝	107⅝	107⅝
	B			
26	B&O rfg 6 '95	79½	79	79½
18	B&O 1st 5 '48	108	107½	108
44	B&O cvt 4½ '60	55½	54	54
4	B&O 4 '48	104	103¾	103¾
6	Bell TPa 5 '48 B	118½	118½	118½
10	Beth Stl rfg 5 '42	108⅛	108	108
11	Boston&M 5 '67	75½	75	75½
1	Bkly Ed 5 '52 E	109½	109½	109½
34	Bkly M Tran 6 '68	106½	106⅛	106½
7	Bkly U Gas 5 '45	119	118½	118½
4	Buf R&P 4½ '57	62½	61½	62
3	Bush T Bldg 5 '60	62	62	62
	C			
9	Can Nat Ry 4½ '56	112	111⅞	111⅞
2	Can Nor 7 '40	105	105	105
32	Can Pac 4½ '60	101¼	100⅞	101
37	Can Pac 4 perp	88⅞	88½	88⅝
6	Cen Ill E&G 5 '51	93⅞	93½	93½
16	Cen Pac 5 '60	86⅝	85⅞	86⅝
31	Cen Pac 1st 4 '49	103	102⅞	102⅞
8	Certain-td 5½ '48	74	73	73
48	Chesap Corp 5 '47	103½	103	103
11	Ches Corp cv 5 '44	107	106½	106¾
1	C&O gen 4½ '92	117	117	117
2	CB&Q gen 4 '58	108¼	107½	108¼
23	Chic Gt West 4 '59	26	25¾	25⅞
89	CMSP & Pac 5 '75	13½	13⅛	13½
56	CMSP&P aj 5 2000	4⅝	4½	4½
25	Chi & NW cv 4¾'49	13⅛	12	12⅛
14	CRI&P rfg 4 '34	13½	13⅛	13⅛
6	Ch & W Ind 4 '52	100	100	100
25	Chile Cop 5 '47	94½	94¼	94¼
20	Cinn Gas & E 4 '68	106⅜	106⅛	106⅛
12	CCC&StL 4½ '77E	71	70⅝	70⅝
44	Clev Un T 4½ '77C	90½	89⅝	90¼
7	Colon Oil 6 '38	86⅞	86⅞	86⅞
6	Colombia G 5 '52May	90	89½	89½
20	Colmbia G 5 '61	89⅞	88	88½
5	Columbus RP 4½ '57	106⅛	106½	106½
10	Coml Inv T 5½s'49	111½	111½	111½
24	Con Gas NY 5½s'45	105½	105½	105½
50	Con Gas NY 4½'51	106⅜	106⅛	106⅛
2	Crown Cork 6 '47	105⅝	105⅝	105⅝
6	Cuba No Ry 5½ '42	49	48	49
	D			
38	Del & H rfg 4 '43	79⅝	79½	79½
5	D & R G 4 '36	29⅝	29⅛	29⅛
1	Det Ed 5 '52	110	110	110
5	Det Ed 4½ '61	113	112⅝	112⅝
3	Duque L 4½ '67 A	108⅝	108⅝	108⅝
	E			
57	Erie rf 5 '75	65½	64⅝	64⅝
6	Erie gen lien 4 '96	79⅛	79	79⅛
	G			
3	Gen Cable 5½ '47	88⅝	88⅝	88⅝
11	Gen Stl Cast 5½ '49	78	78	78
7	Goodrich 6½ '47	108⅞	108⅝	108⅞
35	Goodyr T&R 5 '57	105	104⅝	104⅞
9	Gr Tk Ry Can 6 '36	103⅜	103⅜	103⅜
128	Gt Nor Ry 7 '36	96⅞	96½	96¾
73	Gt Nor 4½ '77 E	88⅛	86	87
	H			
39	Hudson Coal 5 '62A	40½	40	40
17	Hud&Man rfg 5 '57	84½	84	84
48	Hud&Man inc 5 '57	32½	31⅞	31⅞
	I			
7	Ill Bell Tel 5 '56	107⅞	108⅛	108⅛
26	Ill Cen 4½ '66	55⅛	54	54
20	IC&CSL&NO 5 '63A	70½	69	69
3	Ill Steel 4½ '40	108⅛	108⅛	108⅛
20	Inland St 4½ '78A	106	106	106
1	Interb R Tr 6 '32	55½	55½	55½
80	Interb RTr rfg 5 '66	89⅝	89⅛	89⅛
13	Int Cement 5 '48	103⅞	103⅝	103⅝
8	Int Hydro El 6 '44	38⅛	37⅝	38⅛
17	Int Paper 5 '47	75	74	74½
71	Int T&T 4½ '52	68⅝	67½	67½
108	Int T&T deb 5 '55	74¼	72⅝	72⅝
	K			
27	K C South 5 '50	69	67⅞	68
6	K C Term 4 '60	107¼	107	107
16	Kans G&E 4½ '80	104	103⅝	103⅝
	L			
9	Lac Gas 5½ '53	67⅝	67	67⅝
114	Lautaro Nit 6 '54	10	9½	9½
15	Loew's Inc 6 '41	104	103⅞	103⅞
30	Louis & N 4 '40	107½	107⅜	107⅜
	M			
29	McKes&Rob 5½ '50	97⅝	96⅞	97¼
9	Midvale Stl 5 '36	103	102⅞	102⅞
9	MilElRy&L 5 '61 B	99⅛	99	99⅛
143	MSP&SSM con 4'38	35	32½	34⅜
37	M-K-Tex 1st 4 '90	79⅛	78	78
5	Mo Pac 5½ '49	5⅛	5	5⅛
52	Mo Pac 5 '77 F	27½	27	27
5	Mo Pac gen 4 '75	8⅛	8⅛	8⅛
17	Mo Pac 5 '81 I	27½	26⅝	26⅝
8	Mont Pw rfg 5 '43	106⅝	106½	106½
	N			
40	Nat Dairy 5¼ '48	104⅝	104¼	104¼
12	Natl Steel 5 '56	105¼	105¼	105¼
10	New Eng T&T 5 '52	121⅝	121⅝	121⅝
12	NO Pub Sv 5 '55 B	73½	72⅞	73
18	NO Tex&M 5½ '54	28	27⅝	27⅝
58	NYC cvt 6 '44	110	109⅝	109⅝
45	NYC rf 5 2013	70½	69½	69½
10	NYC con 4 '98	85⅝	85	85⅝
100	NYC&HR 4½ 2013	64¼	63	63
36	NY Ch&StL 4½ '78	58½	58	58
7	NY Edis 6½ '41	112½	112⅛	112⅛
6	NY G El H&P 5 '48	123⅝	123⅝	123⅝
20	NY Lack&W 4 '73A	101½	101½	101½
29	NYNH&H cvt 6 '48	40⅝	40	40
14	NYNH&H 4½ '67	36½	36	36½
22	NY Ry inc 6 '65	11¼	10⅝	11¼
26	NY Tel 4½ '39	111⅝	111	111⅛
42	NYW&Bost 4½ '46	23½	22½	22⅞
25	Niagara Sh 5½ '50	23½	22¼	23½
3	Norf & W 4 '96	115⅛	115⅛	115⅛
8	Nor Am Co 5 '61	98⅝	98⅛	98⅜
17	Nor Am Ed 5½ '63	100½	99⅞	99⅞
15	Nor Pac 6 2047	101½	101	101⅛
10	Nor Pac 4 '97	106⅛	106	106
5	Nor States Pw 5 '41	107	107	107
	O			
11	Or-WashRR&N 4 '61	105¼	105	105¼
2	Otis Steel 6 '41	91	91	91
	P			
7	Pac Gas&El 5 '42	106⅝	106½	106⅝
9	Par-F-Las 6 '47filed	94⅞	94⅝	94⅞
6	ParPub 5½ '50filed	97	96⅝	96⅞
3	Penn Dix 6 '41 A	89⅜	89⅛	89⅛
37	Pen P&Lt 4½ '81	105½	105¼	105¼
2	Pen RR gen 5 '68	114	114	114
21	Pen RR gen 4½ '65	108⅛	108	108⅛
15	Pen RR 4¼ '84 E	106¼	105⅞	106
37	Pen RR 4½ '70	97⅛	96⅞	96⅞
13	Peo GL&C Chi 5 '47	105⅝	105¼	105¼
27	Phila Co 5 '67	97⅝	96⅝	97
13	Phil Read C&I 6 '49	39	38¼	38¼
20	Ph Read C&I 5 '73	60½	59⅝	60⅛
11	Phillip Pet 5¼ '39	103	102⅞	102⅞
30	Portl Gen E 4½ '60	68¼	67¼	67¼
161	Postal Tel&C 5 '53	31⅝	30⅝	31⅝
9	PubSer E&G 4½ '67	107½	107½	107½
1	Pure Oil 5½ '37	101	101	101
	R			
1	Readg 4½ '97 A	106⅝	106⅝	106⅝
29	Rem Rand 5½ '47	103½	103	103
	S			
22	StLIM&S4 R&G '33	68	67½	68
38	St L S F 4½ '78	11⅝	11¼	11¼
5	St L S F 4 '50 A	13	13	13
66	Seab A L con 6 '45	6½	6⅜	6⅜
11	Shell Pipe L 5 '52	103⅝	103⅜	103⅜
1	Shell Un 5 '47	103½	103½	103½
10	Sinc C Oil col 7 '37	101⅝	101⅛	101⅝
6	Skelly Oil 5½ '39	102⅝	102½	102⅝
1	So Bell T&T 5 '41	108¼	108¼	108¼
57	Sou Pac 4½ '81	75	74	74
17	So Pac 4½ '69	75½	74¼	74¼
27	South Ry con 5 '94	89⅝	89½	89½
67	South Ry gen 4 '56	43½	42	42
10	S W Bell Tel 5 '54	108⅛	108⅛	108⅛
13	St Oil NY 4½ '51	104	103⅝	103⅝
	T			
11	Ten El Pow 6 '47A	102½	101¾	102
20	Tex Corp 5 cvt '44	103⅝	103¼	103⅜
15	Tex&Pac 5 '79 C	90½	89½	89½
3	Third Ave adj 5 '60	20¾	20	20
	U			
1	Un Pac 4½ '67	105¼	105¼	105¼
21	Un Pac 1st 4 '47	112½	111⅞	112½
29	Unit Drug 5 '53	90½	90	90½
13	U S Rub 5 '47	94⅛	94	94⅛
15	Utah P & L 5 '44	88⅝	88½	88⅝
29	Util P & L 5½ '47	48	47	47
26	Util P & L 5 '59ww	44¼	44⅛	44⅛
	V			
11	Vanadium 5 '41	79½	78	78
6	Virginian Ry 5 '62	112	111½	111½
	W			
22	Warner Bros 6 '39	65	63½	64
62	West Md 4 '52	97	96⅝	97
7	West Union 6½ '36	101⅜	101⅛	101⅛
49	Western Un 5 '51	94½	94	94⅛
17	Western Un 4½ '50	92½	91⅞	92½
113	Western Un 5 '60	92½	91¼	92½
36	Wheel St 4½ '53	98⅞	98½	98⅞
	Y			
19	Youngst S&T 5 '78	94⅝	94⅛	94⅛
	FOREIGN BONDS.			
20	Abitibi P & P 5 '53	28¼	27⅛	28
5	Akershus 5 '63	94¼	94¼	94¼
8	Argentine 6 '57 A	97½	97	97
6	Arg 6 sf '59 June	97¼	96⅞	96⅞
1	Arg sf 6 1960 May	96⅞	96⅞	96⅞
5	Arg 6 1961 Feb	97⅛	97	97
12	Argentine 5½ '62	93⅛	93	93⅛
6	Australia 5 '57	102¼	102⅛	102¼
1	Australia 4½ '56	97	97	97
9	Belgium 7 '56	107⅛	107	107
3	Belgium 6 '55	105⅛	105⅛	105⅛
20	Bolivia 8 '47	8⅝	8½	8⅝
31	Bolivia 7 '69	6⅞	6⅜	6⅞
4	Brazil 8 '41	27	27	27
6	Brazil 6½ '26-57	22½	22	22
8	Brazil 6½ '27-57	22⅛	22	22
1	Budapest 6 '27-62	36⅜	36⅜	36⅜
15	Buenos A 6 '61 sta	63⅝	63¼	63¼
2	Buen A 6½ '61st.	64	64	64
5	Canada 5 '52	113⅝	113⅝	113⅝
6	Canada 4 '60	107⅝	107⅛	107⅛
1	Chile Mt Bk 6¾ '61	12⅜	12⅜	12⅜
86	Chile 6 '60	13⅛	12⅜	13⅛
17	Chile 6 '61 Feb	13⅛	13⅛	13⅛
9	Colomb 6 '61 Oct.	27	26½	26½
4	Copenhag 5 '52	90¼	90¼	90¼
3	Cuba 5½ '45	35⅛	35⅛	35⅛
16	Denmark 4½ '62	89½	89¼	89¼
1	French 7½ '41	177½	177½	177½
6	French 7 '49	179¼	179	179¼
3	GerCAg Bk 6'38Apr	39½	39	39½
3	GerCAgBk 6'60 Oct	30	29¾	30
20	GerGov Intl 5½ '65	25⅜	25¼	25½
8	Ger Govt 7 '49	37⅝	37¼	37⅜
1	Ger Gen El 6 '48	48⅛	48⅛	48⅛
2	GtConElPJap 7 '44	95⅛	95⅛	95⅛
6	Hung Mun 7½ '45	33⅝	33⅛	33⅝
11	Ital Pub Util 7 '52	72	72	72
21	Italy 7 '51	82⅛	81⅝	81⅝
19	Japan 6½ '54	100	99⅞	100
26	Kreuger&T 5 '59 ct	37	36⅛	36⅛
10	Met Water 5½ '50	97⅛	97⅛	97⅛
17	Milan City 6½ '52	72½	72¼	72¼
2	N Sou Wales 5 '58	99⅛	99⅛	99⅛
4	Norway 5 '63	101	101	101
26	N Hyd El 5½ '57	98⅛	98	98⅛
2	Orient Dev 5½ '58	83⅝	83⅝	83⅝
1	Par-Orl RR 5½ '68	135⅜	135⅜	135⅜
419	Peru 1st 6 '60	13½	12¾	13⅛
17	Poland 8 '50	92	91⅝	92
4	Prussia 6 '52	25⅜	25⅛	25⅜
2	Rio de Jan 6½ '53	14	14	14
17	Rome 6½ '52	75⅞	74⅞	74⅞
32	Sao Paulo St 7 '40	78⅜	76⅝	76⅝
2	Sax Pub Wks 7 '45	34	34	34
1	Sax Pub W 6½ '51	31	31	31
6	Serbs Cts Sl 7 '62	28⅝	28⅜	28⅜
1	Sydney 5½ '55	98⅝	98⅝	98⅝
2	Tokyo City 5½ '61	84	84	84
6	Tokyo El Lt 6 '53	82	81¼	81¼
3	Un Stl Wk 6½ '51A	35⅛	35⅛	35⅛
3	Uruguay 6 '60	38	38	38
2	Westph UnElP 6'53	36¾	36¾	36¾

BOND AVERAGES DAILY

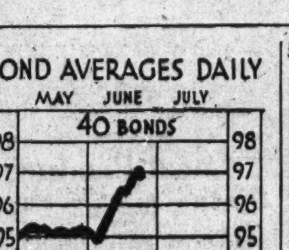

Dow-Jones Bonds.

By the United Press.

Bonds.

40 bonds	96.92	—0.07
10 first rails	107.47	+0.02
10 second rails	74.91	—0.19
10 utilities	103.32	—0.09
10 industrials	101.40	Unch.

Mutual Life Marks 92 Years Of Operation

Carroll Pierce Will Address Local Convention on June 28.

By R. Karl von Lewinski.

Ninety-two years of active operation in the life insurance field will be celebrated by the Mutual Life Insurance Co. of New York on June 28 and 29, local officials of the company announced yesterday.

A group of representatives from southern Maryland and northern Virginia will convene here, with Carroll Pierce, retiring president of the Virginia Bankers Association, scheduled as one of the speakers.

The Mutual Lfe issued its first policy in February of 1843. Recently it was found to possess the oldest existing mutual life insurance policy, still in force 80 years after issuance.

Marshall Speaks.

John Marshall, superintendent of insurance in the District, will welcome delegates at the opening business session of the conclave. Committee appointments as announced by Thomas P. Morgan, jr., manager of the Washington district and general chairman, include the following:

Paul H. Primm, chairman, dinner committee; Russell Shelk, chairman, program committee; Allan McP. Hamby, chairman, reception committee; W. A. Willis, chairman, attendance committee; Edgar R. Baturin, chairman, transportation committee, and W. Thomas Amole, chairman, picnic supper committee. L. V. Lampson, captain; P. H. Primm, manager, and Joseph Levy, coach, of the District of Columbia ball team; O. L. Denton, captain; J. S. Thornton, manager, and J. S. Atkinson, coach of the Virginia ball team, and Messrs. D. W. Ritenour, Walter L. Foltz, W. D. Porter and Carroll Pierce, umpires.

David F. Houston, formerly Secretary of the Treasury, is president of the Mutual Life Insurance Co. of New York.

Chevy Chase Building & Loan.

The board of directors of the Chevy Chase Building & Loan Association yesterday declared the twelfth semi-annual dividend at the rate of 6 per cent per annum, payable July 1, 1935, to common stockholders of record at the close of business on June 10, 1935. A dividend at the rate of 5 per cent per annum was also declared on the class A stock of the association.

J. Horace Smithey, secretary-treasurer of the association, reported a substantial growth in the association's assets during the first six months of 1935 and a stronger loan demand than has obtained for the past several years. An unusually large percentage of the loans made during the past six months has been made for the construction of new homes in the Chevy Chase section.

Directors of the association are R. W. Eisinger, B. Edwin Erikson, George B. Fraser, Diller B. Groff, Oscar B. Hunter, S. S. Jaffe, William L. Orem, jr., John F. Preston, Fred A. Schmidt, Ralph S. Scott, M. Rea Shafer, Fred E. Shoemaker and J. Horace Smithey.

Bank Dividends.

Directors of The National Bank of Washington yesterday declared a semi-annual dividend of $3.00 per share on the capital stock of the bank, payable July 2, 1935, to shareholders of record June 26, 1935. Transfer books will be closed June 26, 1935, and reopened July 3, 1935.

President Rolfe E. Boling of the Liberty National Bank yesterday disclosed that the bank's directors declared the regular semi-annual dividend of $1.50 per share on the outstanding stock, payable July 15 to stockholders of record July 5.

Directors of the Security Storage Co., 1140 Fifteenth street, have declared the regular quarterly dividend of $1.25 a share on the capital stock of the company payable July 10 to stockholders of record at the close of business July 5.

Huge Grain Cargo Is Rolling Down Missouri River

By the Associated Press.

Kansas City, June 26.—Out of the Nation's granary and Chicago bound, 51,000 bushels of wheat floated down the Missouri River tonight—the largest grain cargo on the "Big Muddy" in many years. River men were elated by the sudden boom in trade, inaugurated on a modern scale and a revamped river between Kansas City and St. Louis only the first of this month.

Carried in a barge 300 feet long, the wheat formed part of the largest cargo ever shipped by barge between Missouri's two largest cities.

"The first movement of wheat via the Missouri River to Chicago, shipped by the Farmers National Grain Corporation Cooperative," read a large banner on each side of the barge.

Bank Stocks

New York, June 26 (AP).—(New York Security Dealers' Association).

Bank and Trust.	Bid.	Asked.
Bank of Manhattan (1½)	20¼	21¾
Bankers Tr (3)	59	61
Brooklyn Trust (4)	83	88
Cen Han Bk & Tr (6)	105½	108½
Chase Nat (1.40)	24½	26
Chem Bk & Tr (1.80)	39	41
Commercial (8)	132	138
Cont Bk & Tr (.80)	12¼	13¾
Corn Ex Bk & Tr (3)	47⅛	48½
Empire Tr (1)	16	17
Fifth Ave (34a)	990	1030
First Bost Cor (½)	47⅛	49
First Natl (100)	1495	1535
Guaranty Tr (12)	256	261
Irving Tr (.60)	11¾	12¾
Manufactur Tr (1)	21⅛	23
National City (1)	23	24½
New York Trust (5)	95	98
Public (1½)	28¾	30¼
Title G & T	4¾	5¾
United St Tr (70a)	1615	1665
Insurance.		
Aetna Cas (2½a)	81	83
Aetna Fire (1.60)	54¼	56¼
Aetna Life (.60)	24	25½
Agricultural (3)	78	82
Am Ins Newark (½)	12¼	13¾
Am Reinsur (2½)	50	52¾
Am Surety (1)	37½	39½
Automobile (1)	31½	33¾
Balt American (.10g)	5⅛	6⅛
Boston (16)	554	564
Carolina (1.10a)	25½	27
City of New York (10)	25⅜	26¾
Conn Gen Life (.80)	31½	32¾
Fid & Dep (1g)	80	83
Firemens Ins	6¼	7¾
Frank Fire (1.10a)	25¾	27¼
Glens Falls (1.60)	36	38
Globe & Rut	18	22
Great Amer (1)	25	26½
Halifax (.90)	18¼	19¾
Hanover (1.60)	38¼	40¼
Hartford Fire (2½a)	7"	75
Home Fire Sec	1¼	1⅞
Home Ins (2.10a)	27½	28¾
Homestead F (1)	22¾	24¼
Lincoln Fire	3¾	4¾
Mass Bond	19½	20½
Natl Fire (2)	70	72
Natl Liberty (¼)	6¾	7¾
N Y Fire (.15g)	14¼	17¼
Nor River (.75a)	23¾	25¼
Phoenix (2½a)	86	88
Prov Wash (1)	38½	40½
St Paul Fire (8)	176	180
Springfield (4½)	117	120
Sun Life	395	415
Travelers (16)	497	507
U S Fire (1.50a)	48¼	50¼
Westchester (1.20a)	31½	33½

a—Including extras.
g—Declared or paid so far this year.

Power Production Equals Year's High

By the Associated Press.

New York, June 26.—The Associated Press adjusted weekly index of electric power production advanced 0.5 of a point for the last week to 98.9, equal to the year's high mark in January. The advance reflected a slightly more than seasonal rise above the same period of 1934 when the index stood at 96.7.

May Securities Trading Total Is 1½ Billions

Stock Turnover 28.3% Over April; Bonds Up 6.3%.

The Securities and Exchange Commission announces the total volume and dollar value of trading on the 21 registered securities exchanges for the month of May. For purposes of comparison similar data are given for April.

Total value of stock and bond trading in May was $1,550,411,637, an increase of 29.7 per cent. Stock trading alone had a value of $1,214,893,078, an increase of 38.8 per cent. Bond trading was valued at $335,518,559, an increase of 4.9 per cent.

Total stock turnover in May was 53,463,881 shares, or 28.3 per cent higher than in April. Total bond turnover was $429,924,123 par value, an increase of 6.3 per cent.

The two leading New York exchanges accounted for 95.8 per cent of the value of all stock and bond trading—94.6 per cent of the value of total stock trading, and 99.9 per cent of the value of total bond trading. Measured in terms of volume, the stock trading of these two exchanges was 87.3 per cent of the total, while their bond trading was 99.8 per cent of total par value traded. The Washington total was $172,887 in May, compared with $201,096 in April.

Average volume and value per trading day for all registered exchanges in April and May were as follows:

	No. of days.	Stock turnover (shares).	Bond turnover (par value).
April	25	1,666,471	$16,173,407
May	26	2,056,303	16,535,543

The commission announces two additional registration statements filed. The American Seating Co. seeks to register on the New York Stock Exchange 229,989 voting trust certificates for no-par common stock, issued, and 80,011 voting trust certificates, unissued. The St. Louis Amusement Co. seeks to register on the St. Louis Stock Exchange 21,245 shares of class A stock and 29,499 shares of class B, both issued.

Lumber Trade Discards Code

The lumber industry is not participating in any voluntary agreement or code under the revised NRA and the Lumber Code Authority is now definitely winding up its affairs. Maj. David T. Mason, the executive officer of the authority, left Tuesday for Portland, Oreg., where he will actively resume his position as manager of the Western Pine Association. The remainder of the executive staff in Washington also have left, with the exception of Carl Bahr, executive secretary and treasurer, who will have charge of the liquidating of the corporation, which will probably require several weeks.

Mr. Bahr will return to the staff of the National Lumber Manufacturers Association, where he will be charged with interests of the association relating to the field of Governmental contact and cooperation in such fields as heretofore have been related to the codes.

Richmond Radiator Plans Capital Shift

New York, June 26 (AP).—A special stockholders meeting of the Richmond Radiator Co. has been called for July 10 to vote on a plan of recapitalization and refinancing. The plan calls for changing the authorized capitalization to 1,000,000 shares of new common stock, par value $1, from the present 75,000 no-par preferred and 75,000 no-par common.

Reynolds Metals Co. owns 27,488 shares of preferred and 74,679 common of the present stock, and under the plan have an option to purchase, up to June 1, 1938, 400,000 shares of the new stock at $1 a share.

Pork Supply June 1 Lowest in 20 Years

By the Associated Press.

A prediction that fewer hogs will be slaughtered this summer in the United States than for many years was made yesterday by the Department of Agriculture. It said stocks of pork on June 1 were smallest for that date in 20 years, and stocks of lard were the smallest in 12 years.

Inspected hog slaughter in May was reported at 2,172,000 head, about 48.5 per cent smaller than in May last year, and the smallest for that month since 1896.

Montreal Silver Futures.

Montreal, June 26 (AP).—Silver futures closed firm, unchanged to 30 higher. Sales, 138 contracts.

	High	Low	Close
July	69.35	69.05	69.50*
September	70.10	69.60	70.10
October	70.25	70.25	70.40†
December	71.00	70.55	71.00*
March	72.35	72.35	72.20*

*Bid; †Nominal.

Expansion in Export Trade Reported by 7 Industries

New York, June 26.—Further favorable trends in American foreign trade, as based on the experience of the last six months, are indicated in reports just made to Dun & Bradstreet, Inc., by some 20 business leaders.

Seven industries reported favorably on their export trade—drugs, steel products, automobiles, optical goods, heavy and light machinery, electrical manufactures and agricultural products.

Gains appeared to be due, first, to ability to pay, because of economies effected internally by the countries concerned; and, second, to a real need for goods which the countries could not produce so well or so economically, which need led to a softening of trade resistance.

Five industries returned comments on their export trade that were unfavorable or apathetic. Office equipment "about held its own," and floor-coverings had "not expanded greatly." In the gold bloc countries there was a slight downward trend for office equipment. Chemical manufacturers reported their export trade as becoming "more artificial." In foods "no upward trend" was noted. Textiles—particularly cotton, were unsatisfactory. Foreign export financing was shown to have declined, due mainly to the sharp drop in cotton exports.

Virtually all foreign trade experiences involved exchange restrictions. Removal of these restrictions and the stabilization of currency, first the pound sterling and the dollar, are foremost achievements which it was hoped would result from the State Department's negotiations. The hope was expressed that our Export-Import Bank would help American manufacturers carry risks from two to three years. Most of the industrialists offered affirmative comment, such as: Soon or late, war debts must be adjusted on a workable basis; imports must be stimulated or new foreign loans considered; and finally, that our staff of commercial attaches and trade investigators abroad should be strengthened.

Drooping Rails Offset Gains In Other Bonds

Nickel Plate 5½s and M., K. T. 5s Decline About 2 Points.

By the Associated Press.

New York, June 26.—Corporate bond market prices were shaken up a bit today by drooping tendencies among secondary rails, but losses were limited and there were numerous net gains among industrials and utilities. United States Governments were steady.

A drop of around 2 points in Nickel Plate 5½s and Missouri-Kansas-Texas 5s on moderate offerings caused the principal unsettlement among rails which was to some degree offset by a brisk rise in obligations of the Great Northern, several issues of which either duplicated old 1935 highs or established new ones.

The Associated Press average of 20 rail bonds lost .1 of a point to 83.2, while the averages for other domestic groups were unchanged to .2 of a point higher. Transfers aggregated $11,443,000, par value, compared with $12,300,000 on Tuesday. The turnover in Governments was around $1,000,000, against $750,000 the day before.

A considerable portion of the bond fraternity was actively engaged in distributing the new $30,000,000 issue of Pacific Gas & Electric 4s which were offered to the public at 104.

Covering Turns Cotton Higher

Closing Prices Are at Net Gains of 3 to 9 Points.

By the Associated Press.

New York, June 26.—Cotton was quiet and steady today. Further near-month liquidation was absorbed by the trade on a slight opening decline and prices later advanced on covering, with the close steady at net gains of 3 to 9 points.

In addition to July liquidation there was a little scattered selling of later months on favorable early weather reports and relatively easy Liverpool cables at the opening. These offerings were quite readily taken.

Futures Price Range.

	High	Low	Last
July	11.62	11.47	11.61
October	11.31	11.17	11.29
December	11.31	11.19	11.30
January	11.31	11.21	11.30
March	11.35	11.23	11.33
May	11.38	11.29	11.38

Spot, steady; middling, 11.95.

Cottonseed Oil.

Bleachable cottonseed oil closed unchanged to 12 points net lower today. There was liquidation in July, while the more distant months were supported on the late rally in lard and firmness to the grain list, especially corn. Sales were 161 lots. Bleachable spot, nominal; September closed 9.86, October, 9.87; December, 9.76; January, 9.80.

Cut Is Predicted In Debt Estimate

New York, June 26.—It is evident that the current fiscal year will end with a considerably smaller Government debt than that estimated in the budget, according to the Alexander Hamilton Institute. The debt at the end of May amounted to $28,638,000,000 which eliminates possibility of the debt reaching the budget estimate of $31,087,000,000 at the end of June. The Government planned to spend an average of $715,000,000 per month during the current fiscal year. Actual expenditures for the first 11 months, however, averaged $588,000,000 per month.

This slower rate at which the Government is going into debt is a favorable factor in the business outlook. There is now a fair chance that there will be a reaction to the present spending policy which will result in a balancing of the budget and a halt in the present trend toward a serious economic crisis.

Netherlands Drops Rate From 5 to 4%

Amsterdam, June 26 (AP). — The Bank of the Netherlands today reduced its discount rate from 5 per cent to 4 per cent.

The Bank of the Netherlands raised its discount rate to 5 per cent from 4 per cent May 31 under pressure of gold withdrawals which were aimed chiefly at the Bank of France, but which affected all countries on the gold standard.

Dried Fruits Steady.

New York, June 26 (AP).—Dried fruits steady, unchanged.

You don't need a two-car garage even if you have a large family. See that seven-passenger PACKARD '29 Sedan advertised in today's Want Ad. section of THE POST. It's a real bargain at only $300.

POSITION WANTED
Secretary (woman), thoroughly experienced as secretary to senior partner of prominent N. Y. firm of Investment Bankers.
Address Box 11, Washington Post.

OFFICE EQUIPMENT
We Sell, Buy or Exchange
Desks, Tables, Chairs, Typewriters
Adding Machines, Check Protectors, Steel Files, Steel Cabinets
BAUM'S FURNITURE HOUSE
1416 Eye St. N.W. Phone NA. 2184

LOANS AT 5%
on downtown centrally located business property. Also apartment house loans at 5½%. Reasonable commissions.
Tyler & Rutherford, Inc.
1520 "K" St. N.W. NA. 0475

Oils Turn Weak In Curb Closing

By the Associated Press.

New York, June 26.—Curb market prices were irregular at the close today. Selling in the final hour followed earlier steadiness. Oils were particularly vulnerable in the late reaction. Transfers approximated 176,000 shares, compared with 192,000 the day before.

Humble Oil yielded more than 2 points, while International Petroleum and Gulf Oil dropped more than one each. Other soft spots included American Gas & Electric, Creole Petroleum, Electric Bond & Share and Parker Rust Proof.

Among issues that resisted the downtrend were Pan-American Airways, Sunshine Mining, Pittsburgh Plate Glass, Bunker Hill & Sullivan and Swift & Co.

U. S. Treasury Receipts.

By the Associated Press.

The position of the Treasury on June 24 was:

Receipts, $13,461,272.00; expenditures, $38,268,022.30; balance, $1,917,927,891.47.

Customs receipts for the month, $22,960,787.15.

Receipts for the fiscal year (since July 1), $3,767,638,172.96; expenditures, $7,190,386,468.76. (Including $3,326,203,742.94 of emergency expenditures); excess of expenditures, $3,422,948,294.80. Gross debt, $28,634,376,485.76, a decrease of $6,023,841.75 under the previous day. Gold assets, $9,103,912,531.36.

New York Curb Stocks

By the Associated Press.

Total stock sales yesterday, 176,000 shares; year ago, 174,100 shares; total bond sales yesterday, $4,400,000; year ago, $3,077,000.

Sales in hundreds.	High	Low	Close
A			
1 Acme Wire vtc(⅛g)	14½	14½	14½
1 †Aero Sup Mfg B	2	2	2
10 †Air Invest	1	⅞	⅞
.60 Ala Pow $7pf (7)	74	73¾	74
.10 Ala Pow $6pf (6)	64½	64½	64½
.32 Allied Mills	19¾	18½	18½
3 Alum Co Am	54	52½	52½
2 Alum Co pf (1½g)	86½	85¾	86½
1 Alum Ltd	26	26	26
.20 Am Book (4)	69½	67½	69½
1 Am Cap pf (1k)	18½	18½	18½
8 †Am Cit P&LB	3¼	3	3
67 Am Cyan B (.30g)	22¼	21⅝	21⅝
13 Am Gas & El (1.40)	28½	28	28
.50 Am G&E pf (6)	106	106	106
25 Am Light & T(1.20)	23	23	23
1 †Am Maracaibo	⅞	⅞	⅞
.80 Am Meter	12¼	12¼	12¼
8 Am Sup Power	1¼	1¼	1¼
2 Am Sup P 1 pf	60	60	60
4 Am Sup P 2 pf	17	16⅜	16⅜
1 Am Thread pf (¼)	4	4	4
4 Angostura Wu(.30b)	5⅞	5¼	5¼
.10 Appal El P pf (7)	97¼	97¼	97¼
12 Ark Nat Gas A	1	1	1
1 Ark Nat Gas pf	3½	2½	3½
7 Armstrong Ck (¼g)	22½	22	22½
1 Art Met Wks (.40)	5⅜	5⅜	5⅜
2 As El Ind (.214g)	8⅜	8⅜	8⅜
1 †As G&EL A			
1 As G&E pf	2	2	2
14 Atlas Corp pf(A)	52	52	52
2 Atlas Corp war	2¾	2¾	2¾
11 †Auto V Mach(⅜b)	8¼	8½	8¾
1 †Axton Fis A (3.20)	51	51	51
B			
33 †Bellanca Aircr	5⅛	4⅞	4⅞
2 †Bickfords (1)	11	11	11
1 Bliss E W	5¾	5¾	5¾
2 †Blue Ridge	1⅝	1⅝	1⅝
9 Bower R Bear (1)	24	23½	23½
3 Braz T & L	9	9	9
2 †Bridgeport Mach	8	8	8
1 Brill A	1	1	1
1 †Brown F Dist	7¾	7¾	7¾
1.25 Bunk Hill & S	38¼	38	38¼
5 Burco	1⅛	1⅛	1⅛
1 Butler Bros	6¼	6¼	6¼
C			
1 †Cab El Prod vtc	2	1¾	1¾
26 Can Marc Wire	2	1¾	1¾
2 Carib Syn	2¾	2½	2½
3 Carrier Corp	15½	15¼	15¼
5 Catalin Am	7¾	7¾	7¾
1 Celanese pf (7)	104	104	104
1 Celanese 1st pf (7)	100½	100	100
.10 Cellwold 1 pf	71	71	71
1 Cen-Hud G&E (.80)	13¾	13¾	13¾
1 Cen El 5½ pf	1¼	1¼	1¼
1 Chi Yuc(1½)	14	14	14
1 Chi Riv&M (⅜g)	14½	14½	14½
5.20 Childs pf	27¾	26¾	27¾
35 Cities Service	13¾	13¾	13¾
2 Cit Serv pf	16¼	13⅝	15½
1 Claude Neon Lts	3¼	3	3½
2 Cleve El Ill (2)	32	31½	31½
.25 Clinchfield Coal	2	2	2
2 †Colon Oil	⅝	⅝	⅝
.75 Colum G&E pf (5)	64	62½	62½
4 Comwlth Edis (.4)	83½	82½	83
2 Comwlth & So war			
10 †Como Mines	2	2	2
1 †Compo Sh M (½)	16½	16½	16½
3 †Cons Aircraft	8½	8¾	8¾
10 Cons Cop Min	3¼	3¼	3¼
5 Con G&E Bal(3.60)	79	77½	77½
1 †Cons Royalty (.20)	1¾	1¼	1¾
4 †Cooper-Bess	5	4¾	5
3 Cord Corp	3¼	3¼	3¼
4 †Corroon & Rey	2¾	2¾	2¾
12 †Cosden Oil Me	⅛	⅛	⅛
3 Cosden Oil Me pf	1¼	1¼	1¼
16 Cramp & Sons	⅛	⅛	⅛
4 Crane Co	14¼	13¾	13¾
19 Creole Pet	17¼	16½	16½
1 Crocker Wh	7	7	7
8 †Croft Brewing	¾	¾	¾
1 Crown C IntlA(¼k)	10	10	10
14 †Cusi Mex	1⅛	1⅛	1⅛
D			
1 †Davenp Hos (1g)	9¾	9¾	9¾
2 †Derby Oil	1½	1½	1½
1 †Distilled Liquors	11⅝	11½	11½
27 Dist Corp Seagr	18	17½	17½
2 †Doehler D Cast	17	17	17
1 Dow Chem (2)	101¾	101	101¾
20 Draper Cor (4.40b)	59½	59½	59½
3 †Driver-Har (¼g)	14¾	14⅝	14⅝
6 Duval Tex	8½	8	8
E			
.50 East G&F 6 pf (6)	46	45	45
1 East Sta Pow B pf	73¾	73¾	73¾
.80 El Bond & Sh	7¾	7¼	7¼
6 El Bond&Sh pf (6)	59⅝	57½	59
1 El Bo&Sh S pf (5)	52½	52¼	52½
1 El P&L opt warr	¾	¾	¾
1 Elect Shar	4½	4½	4½
.75 Elec Sh pf	69½	68¼	68¼
1 Emp G & F 7 pf	25	24¾	25
6 Equity Corp	1½	1⅜	1½
1 †Europ El A (.60)	8	8	8
18 †Ex-cello A & T	25¾	25¼	25¾
F			
2 †Fairchild Av	8	8	8
5 Falstaff Brew	4½	4	4
3 †Fedders Mfg A	16⅞	16½	16⅞
1 Fiat rcts (.8178g)	25⅜	25⅛	25⅜
2 †Fidelio Brew	⅛	⅛	⅛
6 Fisk Rub	6¼	6¼	6¼
1 Fisk Rub pf (6)	67½	67	67
32 Ford M C A (½g)	27½	26¼	27
1 Ford M Ltd (.177g)	8¾	8¾	8¾
G			
3 †Garlock Pkg (1)	26	25¾	26
1 Gen El Ltd (.302e)	14¾	14¾	14¾
1 Gen Invest	⅛	⅛	⅛
.50 Georg Pow pf (6)	79½	78	79
12 Glen Alden (1¾b)	18¾	18½	18½
2 Godchaux Sug A	25½	25½	25½
2 Godchaux Sug B	9½	9½	9½
.10 Gt A & P pv (7b)	128	128	128
.50 Gt A&P 1st pf (7)	126	125½	125½
9 Greyhound	48¾	48½	48¾
1 Groc Str vtc	¼	¼	¼
1 Guardian Invest	¾	¾	¾
21 Gulf Oil Pa	66	64	64
H			
1 †Haseltine (1)	8	8	8
11 †Hecla Min	10½	10¼	10¼
2 Herden Chem(1¾b)	50½	50	50
3 †Hir Walker	24¾	23¾	23¾
1 †Hir Walker pf (1)	17¾	17¾	17¾
15 Holling G (.80b)XD	15¼	14¾	14¾
5 †Hudson Bay M&S	15¼	15	15
19 Humble Oil (1)	59½	57½	58
1 Hyrrade Pd	1½	1½	1½
80 Hygrade Sylv (2)	33½	32½	33½
I			
30 †Il P&L 36 pf	27½	26¾	26¾
26 Imp Oil C (.81⅛b)	19¾	19¼	19¼
3 Imp Tb Can (.35)	13¾	13⅜	13⅜
8 Ins Co N Am (2½b)	68¼	67⅝	67⅝
30 Internat Pet (2b)	35¾	34½	34½
1 †Inter Prod	2¾	2¾	2¾
J			
18 †Irving Air Ch(.40)	12¼	11½	11½
3 †Jones & Naum	1⅜	1⅛	1⅛
K			
2 Kirby Pet (.10g)	2½	2½	2½
3 †Klein (DG) (1¼b)	20	19	19
2 Kress S H pf (.60)	12	12	12
2 †Krueger Brew	10	9¾	10
L			
10 Lake ShoreM (2½b)	51½	50¾	50¾
.50 Lane Bryant pf (7)	76	76	76
4 Lehigh C&N (½g)	6¾	6¾	6¾
2 Lib McN & L	6¼	6¼	6¼
1 Lone Star G (.15g)	5¾	5¾	5¾
.40 Long Is L pf (7)	72½	72½	72½
16 †Louis L & E	7¾	7¾	7¾
1 Lynch Corp (2)	37	37	37
M			
1 †McCord Rad B	5¾	5¾	5¾
1 Marco I Mar (.178g)	8¼	8¼	8¼
3 Maryland Cas	2	1⅞	1⅞
1 †Mayflower As (2)	48	48	48
1 †Michigan G & O	2¾	2¾	2¾
2 Michigan Sug pf	7¾	7¾	7¾
200 Mid West Util	1¾	1¾	1¾
2 Midland Stl	13¾	13	13¾
1 †Mock J Voeh (.6g)	10¼	10¼	10¼
2.75 Mohawk Hud pf(4)	67½	66	67½
1.75 Mohawk Hud 2nd pf	29	28	28½
8 †Molybdenum vtc	10¼	10¼	10¾
.20 Moore C LtdApf(7)	137	137	137
4 Mount Prod (.60)	5¾	5¼	5¼
1 Murphy Co (1.60)	96	96	96
N			
6 †Nat Bellas Hess	1⅜	1⅜	1⅜
.80 †Nat Container (1g)	20	20	20
1 Nat Fuel G (1)	17¾	17¾	17¾
2 Nat Leather	1	1	1
1 †Nat P&L pf (6)	68¾	68¼	68¼
1 Nat Sug Ref (2)	28	28	28
2 Nat Trans (.40g)	9	8¾	9
3.50 N J Zinc (2)	63	62	62
2 †NY&Hon Ros (2b)	51	50	50½
.25 NY Tel pf (6½g)	117¾	117¾	117¾
1 Niag Hud Pow	6¼	6¼	6¼
11 Niag Hud A war	⅛	⅛	⅛
9 Niag Sh Md B	5	4¾	5
6 Niles-Bem-P	23½	22½	22½
1 †Nipissing Mns(⅛g)	2¼	2¼	2¼
.25 North War cv pf (3)	42	42	42
1 Nor Am L&P pf	15	15	15
.25 Nor Am Match (1g)	37	37	37
1 Nor St P A	13½	13½	13½
1 †No West Engin	11	11	11
2 †Novadel-Ag (2)	21¾	21¼	21¼
O			
1 †Ohio Edison pf (6)	103⅜	103⅜	103⅜
1 †Oilstocks (½b)	11⅛	11⅛	11⅛
12.80 †Overseas Sec	3	3	3
P			
1 Pac G&E 1 pf (1½)	27⅜	27⅜	27⅜
1.50 Pac Lighting pf (6)	102	102	102
1 †Pan-Am Air (½g)	38¾	38¾	38¾
43 †Pantepec Oil	2	1¾	1¾
7 Parke Davis (1.90b)	44¼	44	44
.50 Park Russ-Pr (3a)	58	58	58
2 Penin Tel	8½	8½	8½
.34 Pennroad	2¾	2¼	2¼
.30 Pepperell (6)	67½	65¾	65¾
.50 Perfect Circle (2)	35	35	35
.84 †Phoenix Sec pf	2½	2¾	2¾
2 †Phoen Sec pf	44	43½	44
3 †Pioneer Gold (.80)	9¾	9½	9½
1 Pitts Forg	3½	3½	3½
.20 Pitts L E (2½)XD	58	58	58
22 Pitts Oil (2)	65¾	64½	65¾
.20 †Potrero Sugar	2¼	2¼	2¼
1 Premier Gld (.12)	1⅝	1⅝	1⅝
1.75 Pug Sd P 5 pf	31¾	30	30¼
.75 Pug Sd P 6 pf	14½	14½	14½
2 †Pyrene	3½	3½	3½
R			
1 Rwy & Lgt Sec	12¼	12¼	12¼
5 †Rainbow Lum B	⅛	⅛	⅛
2 †Reliable Strs	6¼	6	6¼
8 Relian Int A	1¼	1¼	1¼
3 †Royal Type	18½	18¼	18¼
S			
6 †St Anth Gold	1¾	1¾	1¾
21 St Regis Pap	1¾	1¾	1¾
5 †Schiff Co (2)	27¼	26½	27¼
1 Schulte R Est	⅜	⅜	⅜
1 †Seeman Bros(3½b)	47½	47½	47½
1 †Selby Shoe Co	15	15	15
9 †Shattuck Denn	2½	2½	2½
1 Shaw W&P (½)	15½	15½	15½
2 †Shenandoah	1¼	1¼	1¼
2 †Shenandoah pf	17½	17½	17½
2 †Sherwin-Wms (3)	100	100	100
3 †Smith Corona vtc	9½	9½	9½
1 So Am G&Pf (.20g)	3¾	3¾	3¾
1 So Cal Edison pf	28	28	28
1 So Cal Ed pf (1¾)	38¼	38¼	38¼
6 So C Ed B pf (1½)	24¾	24½	24¾
1 So C Ed C pf (1¾)	22½	22½	22½
1.50 Spicer M S pf (6½)	100	100	100
1 †SpDCo A pf(.82½k)	32¾	32¾	32¾
1 Square Co B	18	17¾	17¾
.50 †Stand Inv pf (5)	16½	16½	16½
1 †Stand Oil Ky (1¼b)	21¼	21½	21¼
1 †St Pow & Lt	1½	1½	1½
18 †Stand Stl-Lead	⅛	⅛	⅛
3 †Sterling Brew	3¾	3¾	3¾
1 †Stutz Mot Am	1¾	1¾	1¾
1 †Sunray Oil	4¼	4¼	4¼
14 †Sunshine M (1.20)	22½	22½	22½
23 †Swift & Co (¾b)	15¾	15¼	15¾
9 †Swift Int (2)	34¾	33¾	33¾
1.50 †Swiss-Am El pf	54	53¼	53¼
.10 †Syracuse Lig pf (6)	96	96	96
T			
1 Tampa El (2.24)	30¼	30¼	30¼
9 †Technicolor	22	21¼	21¾
2 †Teck-Hugh G(.30g)	4¼	4¼	4¼
8 †Tex Gulf Prod	3¾	3¾	3¾
2 †Texon Oil (.60)	5½	5½	5½
.75 †Thermoid pf	30	30	30
1 †Toh Prod Exp	2½	2½	2½
2 †Trans-Lux (.10g)	2¼	2¼	2¼
2 Tri-Cont war	1¼	1¼	1¼
1 †Tung-Sol Lamp	4¾	4¾	4¾
U			
.25 Un El L&P pf (6)	103½	103½	103½
1 Un Gas Can (.10g)	4½	4½	4½
1 United Aire war	3½	3½	3½
2 Unit Corp war	¾	¾	¾
9 Unit Founders	1¼	1¼	1¼
22 United Gas	2	1⅞	2
22 Unit Gas war	⅛	⅛	⅛
3 Unti Gas pf	66	65¾	66
1 Un Id & Pow A	1¼	1¼	1¼
3 Un L & P cv pf	8	8	8
1 Un Mias Ltd(.066g)	4¾	4¾	4¾
1 Un Prof Sh	1¼	1¼	1¼
3 †US&Int Sec	1¾	1¾	1¾
1 †US&I Sec pf	57	57	57
.50 US Play Cd (2b)	38	38	38
1 Unit Verde (1.40b)	37¾	37½	37¾
1 UP&L pf(1.16 2-3k)	27	27	27
1 †Utility Equities	2¼	2¼	2¼
18 Util Power & Lt	1	1	1
.50 Ut P&L pf	11	11	11
1 †Util & Ind pf	1⅜	1⅜	1⅜
V			
23 †Venezuel Pet	1¼	1¼	1⅜
W			
3 Waco Aircraft	4½	4½	4¼
3 †West Va C&C	4¾	3½	4½
4 Wright Harg (.55b)	8¼	8¼	8¼
Y			
2 †Yukon Gold	11	⅞	1⅛

Other securities are admitted to dealing as "unlisted," on application of a regular member and approval by the listing committee and the board of governors.

XD—Ex dividend. EX—First sale since ex dividend date or dates. XR—Ex rights. (a) Plus extra or extras. (b) Including extra or extras. (d) Payable in scrip. (e) Paid last year. (f) Payable in stock. (r) Declared or paid so far this year. (h) Cash or stock. (k) Accumulated dividend paid this year. (m) Also extra cash or stock dividend paid since January 1. (ur) Under rule. (ww) With warrants. (xw) Without warrants.

New York Curb Bonds

By the Associated Press.

Sales	High	Low	Last
A			
25 Am G & E 5 2028	105⅞	105⅝	105⅞
83 Am P & L 6 2016	84¼	83⅝	83⅝
1 Appal El Pw 5 '56	105¾	105¾	105¾
18 Ass G & E 5 '50	24	23⅜	23⅜
12 As G & E 5 '68	24¼	23⅝	23⅝
17 As G & E 4½ '49 C	22	21¾	21¾
5 As Tel Ut 5½ '44	20¾	20½	20½
10 As T&T 5½ '55 A	72¼	71¾	71¾
B			
20 Baldw Loc 6 '38 xw	41¼	40¾	41
C			
48 Caro P & L 5 '56	97½	97½	97½
11 Cen Ill Pr 5½ '57P	90	89¼	89¼
24 Cen P & L 5 '56	78½	78	78¼
43 Cen St El 5½ '54	39¾	39½	39½
2 Chi Dist E 4½ '70	104½	104½	104½
167 Cities Ser 5 '50	52¾	51¾	52
37 Cit S Pow 5½ '52	45¾	45	45⅛
30 Comwl Ed 4 '81 F	103¾	103⅜	103¾
3 Con Gas Ut 6 ¼ '43	69	68	68
166 Coat G&E 5 '58 A	68	68	68⅛
D			
118 Bist P&L 5 2030	39½	38⅛	38⅛
11 Duq G & R 5½ '42	67	66⅛	67
E			
87 Ebs P&L 5 '54	85¾	85¼	85⅝
G			
17 Gatin P 5 '56	86¾	86¼	86⅛
20 Gen Pub Ut 6½ '36	69	68	68
9 Gen Wat 5 '43A	74⅝	74	74
21 Geo Pow 5 '57	98	98⅛	98⅛
30 Glen Ald Coal 4 '65	87¾	87¼	87¾
3 Gulf Oil Pa 5 '47	107	106¾	106¾
6 Gul St Ut 5 '56 A	104	103¾	104
I			
22 Ill Pow & L 5 '56 C	89	88	88
1 Ill Pow 5 '53	96¾	96¼	96¼
16 Ind P&L 5 '57 A	104½	104¼	104½
14 Inter Pow 5 '57	77¾	77	77¼
J			
37 Jer C P&L 4½ '61C	102¾	102¾	102¾
K			
6 Kno G & C 5 '47	103¾	103½	103½
L			
29 Lehigh PS 5 2036A	105¾	104½	104½
83 Lou P&L 5 '57	100¾	100½	100½
M			
35 Mass Gas 5 '55	94¾	93¾	94
15 Miss P&L 5 '56	98¾	98¼	98¾
87 Monon W'P 5½ '53	101¼	100¾	100¾
N			
80 Nat P&L 5 2030B	84¾	84	84¼
1 Nevada Cal E 5 '56	77½	76½	76½
113 N Eng G&E 5 '50	64¼	63½	63½
11 N Eng Pow 5½ '61	74	73½	73½
113 Nor Ill P & L 5 '54	82	81	82

Sales	High	Low	Last
12 NY Pow&Lt4½ '67	105½	105¾	105½
25 NY St E&G 4½ '80	102	100¾	102
28 Nor Am L&P 5½ '56	61	59	61
2 Nor State P 4½ '61	104¼	104	104½
O			
5 Ohio Edis 5 '60	106½	106¼	106½
11 Ohio Pow 4½ '56D	106½	105½	105½
13 Okla G&E 5 '50	104¾	104½	104¾
P			
11 Pac G&E 4½ '60F	107	107	107
36 Pac P&L 5 '55	77¾	77	77¼
23 Peo Gas L&C 6 '37C	102¾	101¾	101¾
13 Pub SNJ 4½ '81 F	101¾	101½	101⅝
32 Pug Sd P&L 3½ '49	80¾	79½	79½
38 Pug SP&L 4½ '50D	71¼	70¼	70¼
R			
1 Seattle Lt 5 '49	42	42	42
6 Shaw W&P 4½ '67A	96½	96¼	96¼
120 SE P&L 6 2025 A	96½	95¾	95¾
1 So Cal Ed 5 '51	105	105	105
6 So Cal Gas 4½ '61	106¼	106¼	106¼
3 Stand G&E 6 '35	51¼	50¾	51
24 Stand P&L 6 '37	43	42¼	42¾
2 Superpw Ill 4½ '68	102¾	102¾	102¾
1 Swift & Co 5 '40	102	102	102
T			
32 Tex El S 5 '60	99¼	98¾	99¼
27 Tex P&L 5 '56	103½	103	103½
13 Toledo Ed 5 '62	106¾	106¾	106¾
36 Twin CRT 5½ '52A	56¾	55¾	55¾
U			
7 Un L&P 6 '75	47¼	46½	46¾
24 Un L&Ry 5½ '52	70	68¼	68¼
W			
5 Wash Gas Lt 5 '58	105½	105½	105½
2 West Newsp Un 6'44	32	32	32
20 West T Ut 5 '57 A	77¾	77¼	77¼
FOREIGN BONDS.			
2 Cent Bk Ger 6 '51B	41	41	41
1 Nippon E P 6½ '53	90	90	90
2 Terni Elec 6½ '53	56½	55¾	55¾
2 Un Ind 6½ '41	42	42	42

†Officially listed on application by the corporation.

Complete Transactions Yesterday on New York Stock Exchange

By the Associated Press.

Total stock sales yesterday, 964,180 shares; previous day, 1,144,330 shares; week ago, 1,626,160 shares; year ago, 628,890 shares; two years ago, 5,523,135 shares; January 1 to date, 123,066,977 shares; year ago, 213,969,385 shares; two years ago, 332,961,559 shares.

—1936— High	Low	Name and Dividend Rate	Sales—Add 00	High	Low	Close	Net Ch'ge.
		A					
7¼	4¼	Adams Exp	5	6⅝	6¼	6¼	— ¼
90	84½	Ad Exp pf (5)	10	89	89	89	+ 1¼
33½	28	Adams-Millis (2)	1	30½	30½	30½	
9¼	4½	Advance Rume	3	8¼	8⅛	8⅛	
8⅝	6¾	Affiliat Prod (.80)	3	7¾	7¾	7¾	+ ⅛
145⅜	106⅝	Air Reduc (4b)	4	142½	141½	141⅝	+ ⅛
1⅞	⅝	Air-Way El Ap	1	1⅛	1⅛	1⅛	+ ⅛
20⅛	15¼	Alaska Jun (.90b)	13	16½	16¼	16½	
7	2⅞	Alleg pf $30 ww	4	4¼	4¼	4¼	
6½	2	Alleg pf $40 ww	2	4¼	4¼	4¼	
30½	21	Alleg Steel (½g)	4	30	29½	30	+ ½
154⅜	125	Al Chem & Dye (6)	16	153	152	152	
6¼	3⅛	Allied Stores	68	4¾	4⅜	4⅜	+ ⅛
73⅞	49	Al Stores pf (3a)	12	57	56⅜	57	+ ½
23¾	12	Allis-Ch Mfg	26	22¼	21⅝	21⅝	— ⅛
20¼	14	Alpha P Cem (⅜g)	1	17⅜	17⅜	17⅜	
3⅜	2⅛	Amal Lea	4	2½	2½	2½	
70¾	48½	Amerada (2)	10	68¾	68	68	+ ⅜
57¾	41½	Am Ag Ch Del (2)	4	47	46½	47	+ 2
27¾	13½	Am Bank Note	9	26½	25	25	— 1
64½	43	Am Bank N pf (3)	20	57½	57½	59½	+ ½
126	119	Am Br Shoe pf (7)	70	126	125¾	126	+ ¼
143	110	Am Can (5b)	24	138¾	136¼	136½	— 2
20¼	10	Am Car & Fdy	7	16⅝	16½	16½	— ⅛
45⅜	23½	Am Car & F pf	3	36¾	36½	38½	— ½
98	66	Am Chicle (4b)	3	92	91½	92	— 1¼
3⅜	2⅜	Am Colortype	1	3¼	3¼	3¼	
33½	22¼	Am Coml Alco	2	24	23¾	23¾	
17¾	6½	Am Crystal Sug	10	15	14⅝	14⅝	— ⅛
127½	57¾	Am Crystal S pf (3k)	20	119	119	119	— 2
3	¾	Am Encaus Til	3	1	⅞	1	
5½	2¾	Am Europ	1	5	5	5	— ⅛
5¼	2	Am & For Pow	11	4½	4½	4⅝	— ⅛
22	12	Am & F P $6 pf	6	19½	18½	18½	— 1¼
29¾	14	Am F P $7 pf	22	26	24¼	24½	— 1¼
9⅜	3¼	Am & F P 2 pf	1	8	8	8	
34	29½	Am Home Pr (2.40)	2	33½	33½	33½	— ½
4¼	3½	Am Ice	5	3¾	3⅝	3⅝	— ⅛
37¾	28½	Am Ice pf (6)	5	32	31¾	32	
4¾	3	American Investment	7	7	7	7	— ⅛
6	1⅜	Am Le-Fr pf	10	2¼	2¼	2¼	
20¾	9	Am Loco	3	14	14	14	
56	22	Am Loco pf	1	47¼	47¼	47¼	— ¾
21¼	13½	Am Metal	7	23	22¾	22¾	— ¼
4⅜	1½	Am Pow & Lt	20	3¾	3½	3½	— ⅛
27¼	10½	Am P&L $6 pf	7	22	21½	21½	
23¾	8⅜	Am P&L $5 pf	18	19½	18⅝	18⅝	— ⅛
16⅛	10¾	Am Rad & St S	66	14¾	14¾	14⅜	— ⅛
24	13¾	Am Roll Mill	22	19¾	18⅝	18¾	—

AUCTION SALES
(Continued.)

Adam A. Weschler & Son, Auctioneers, 915 E Street N.W.
Retiring Sale of Ladies'—Men's—Children's FURNISHINGS SHOES, RUBBERS, BOOTS, DRESSES, BED LINEN, NOTIONS, HATS, BOLT GOODS, LUGGAGE, WATCHES, CLOCKS, COSTUME JEWELRY, CASH REGISTERS, DISPLAY CASES, WINDOW FIXTURES, MIRRORS, ETC.
By Auction At 1412 14th St. N.W. TODAY June 27th, 10 A.M.
Shirts, Underwear, Hosiery, Collars, Ties, Belts, Suspenders, Pajamas, Sweaters, Pants, Slacks, Overalls, Gloves, Bathing Suits, Bath Robes, Boys' Blouses, Hats, Caps, Handkerchiefs, Dresses, Pocketbooks, O. N. T. Cotton and Silk, Ribbon, Towels, Sheets, Pillowcases, Tablecloths, Cretonne, Gingham, Satins, Silk and Other Bolt Goods, Suit Cases, Handbags, Greeting Cards, Holiday Decorations, Etc.
ALSO
National and Remington Cash Registers, Floor and Wall Display Cases, Window Fixtures, Head Models, Tables, Small Iron Safe, Etc.
BUILDING FOR LEASE OR SALE

PROPOSALS
U. S. ENGINEER OFFICE, 1068 NAVY Building, Washington, D. C. Sealed proposals will be received here until 3 P. M., JUNE 28, 1935, and then opened, for construction of brick and steel temporary addition to Munitions Building, Washington, D. C. Further information on application.

LEGAL NOTICES
McKENNEY, FLANNERY & CRAIGHILL, Attorneys.

NOTICE OF PARTNERSHIP. NOTICE IS hereby given that under a certificate filed on June 8, 1935, in the office of the Clerk of the Supreme Court of the District of Columbia the undersigned have formed a copartnership under the firm name of Auchincloss, Parker & Redpath for the purpose of transacting a general brokerage business in the buying, selling and dealing in commodities, stocks, bonds and other securities in the City of Washington, District of Columbia, and elsewhere, having offices at 719 Fifteenth street northwest in said city from June 12, 1935, to June 30, 1936, and Eckley B. Coxe III, of Haverford, Pennsylvania, as special or limited partner, has contributed one hundred thousand dollars ($100,000) to the capital of said partnership. The business of the partnership will be transacted by the undersigned general partners only. Eckley B. Coxe III, as special partner, shall not be liable for or be subject to any loss or liability beyond the amount of his aforesaid contribution.
HUGH D. AUCHINCLOSS,
CHAUNCEY G. PARKER, JR.,
ALBERT G. REDPATH,
RICHARD P. DUNN,
HAROLD C. PATTERSON,
ALFRED PUTNAM,
PAUL D. HOWE,
General Partners.
ECKLEY B. COXE III,
Special or Limited Partner.
June13,14,15,20,21,22,27,28,29jly3,5,6.

BANKRUPTCY NOTICES
IN THE SUPREME COURT OF THE DISTRICT of Columbia, holding a Bankruptcy Court. In the matter of Floyd M. Hadley, also spelled "Hadleigh," Bankrupt. In Bankruptcy, No. 3220. Notice is hereby given that the above-named bankrupt has filed his petition praying for a discharge from all his debts in bankruptcy, and that his creditors and other persons in interest are required to enter their appearance in opposition, together with specifications in writing of the grounds of such opposition, if any so desire, in the clerk's office of said court on or before the 26TH DAY OF JULY, 1935. FRED J. EDEN, Referee in Bankruptcy. 27

IN THE SUPREME COURT OF THE DISTRICT of Columbia, holding a Bankruptcy Court. In the matter of Wilson Randolph Anderson, Bankrupt. In Bankruptcy, No. 3222. Notice is hereby given that the above-named bankrupt has filed his petition praying for a discharge from all his debts in bankruptcy, and that his creditors and other persons in interest are required to enter their appearance in opposition, together with specifications in writing of the grounds of such opposition, if any so desire, in the clerk's office of said court on or before the 26TH DAY OF JULY, 1935. FRED J. EDEN, Referee in Bankruptcy. 27

IN THE SUPREME COURT OF THE DISTRICT of Columbia, holding a Bankruptcy Court. In the matter of Clyde J. McCauley, Bankrupt. In Bankruptcy No. 3210. Notice is hereby given that the above-named bankrupt has filed his petition praying for a discharge from all his debts in bankruptcy, and that his creditors and other persons in interest are required to enter their appearance in opposition, together with specifications in writing of the grounds of such opposition, if any so desire, in the clerk's office of said court, on or before the 30TH DAY OF JULY, 1935. FRED J. EDEN, Referee in Bankruptcy.

IN THE SUPREME COURT OF THE DISTRICT of Columbia, holding a Bankruptcy Court. In the matter of Howard M. Winegerd, Bankrupt. In Bankruptcy No. 3227. Notice is hereby given that the above-named bankrupt has filed his petition praying for a discharge from all his debts in bankruptcy, and that his creditors and other persons in interest are required to enter their appearance in opposition, together with specifications in writing of the grounds of such opposition, if any so desire, in the clerk's office of said court, on or before the 30TH DAY OF JULY, 1935. FRED J. EDEN, Referee in Bankruptcy.

BUSINESS DIRECTORY
AIR TRANSPORTATION
AIR SERVICES, INC. See points of interest in and near Washington from the air in STINSON Cabin Planes. Rates, 14 miles, $1.50; 25 MILES, $2.50. Nightly flights at day rates. Experienced pilots. Washington Air Port.

ANTIQUES
WINTERS ANTIQUE SHOP Antique Furniture, Bric-Brac For Sale. 619 Penn Ave. N.W. NAt. 4173.

AUTO SERVICE
BARRY-PATE MOTOR CO. Chevrolet Sales—Service 1130 Conn. ave N.W. Dist. 4200.

AWNINGS
CORNELL WALL PAPER CO., 714 13th street. NAt. 6708. Awnings, Wall Paper, Window Shades. Estimates Cheerfully Given.

BAKERS
FA-MUS POUND CAKE FA-MUS DAIRY BREAD Est. 40 Years. Holzbeirlein & Sons, Inc. 1849 7th st. nw. No. 4125

CAFES
WEBER'S ALHAMBRA CAFE. LUNCHES DINNERS. STEAKS, Chops and Sea Food. Liquors ... Wines ... Beer ... Ale. Parking Space. 402 H st. ne.

CASH REGISTERS
NATIONAL CASH REGISTER CO., Cash Register—Bookkeeping Machines. New and Used. 1208 H st. nw. NAtl. 1376.

DRUGGISTS
TSCHIFFELY BROS., Vaccine Serum Prescriptions. Automobile Delivery Service. 1203 Conn. ave. nw. NAtl. 4106.

HOMEOPATHIC REMEDIES
Poison oak and ivy rhustox 3x, internally and rhustox lotion externally. Homeopathic Pharmacy, 1007 H St. N.W.

JUNK BUSINESS
Machinery, Boiler Wreckers—Contractors Equipment, 2d-Hand Beams, Pipes, Boilers HARRY STEINBRAKER 1050 30th NW. WE 0611 Branch 2.

LEATHER GOODS
Trunks—Luggage—Saddlery—Harness. All Leather Goods Repaired. G. W. KING, JR. 511 11th st. nw. NA. 4242.

LUMBER AND MILLWORK
MURPHY & AMES, INC. Millwork, lumber, roofing, insulating. Phone WEst 2315, Rosslyn, Va., CLar. 60. Branch Yard, Falls Church, Va., FCh 180.

MACHINISTS
J. E. HURLEY Machine and Boiler Works. Equipped for All Kinds of Machine Work. 1015 Half St. S.E. LI. 0452-0695. Night Phone Wisc. 3556.

PRINTERS—STATIONERS
JUDD & DETWEILER, Inc. Legal, Magazine and Commercial Printing. Fla. ave. & Eckington pl. ne. No. 0964

RESTAURANTS
CRESCENT CAFE AND RATHSKELLER Excellent Cuisine. Fine Wines and Liquors and Beer. 723 14th St. N.W. MEt. 6184.

BUSINESS DIRECTORY
(Continued.)

TILE BUSINESS
STANDARD ART MARBLE & TILE CO. Scagliola, Marble, Slate, Tile, Ceramic Mosaic, Terrazzo and Artificial Travertine Stone. 117 D st. nw.; NAtl. 7413.

TOWEL SERVICE
Capitol Towel Service Co. "THE BEST SERVICE FOR THE LEAST MONEY" A Trial Will Convince. 1111-13 20TH ST. N.W. Dist. 9030.

The Washington Post
CLASSIFIED ADVERTISING. LOCAL RATES.
For Washington and Points Within 50 Miles of the District of Columbia.
The following rates are for consecutive insertions:
1 time......17c per line.
3 times.....15c "
5 times.....14c "
7 times.....13c "
30 times....11c "
Classified Display 3c per line additional.
The one-time rate applies on skip ads or irregular insertions.
OUT-OF-TOWN RATES.
Ads from points more than 50 miles from the District of Columbia are: 1 time, 20c per line; 3 times, 18c per line; 7 times, within 30 days, 16c per line; 30 times, within 60 days, 15c per line. Classified Display, 3c per line additional.
Kindly estimate 5½ average words to a line.
Rates for special classifications and yearly contracts furnished upon request.
The Washington Post reserves the right to edit, revise or reject any Classified Advertising.
Misclassification of ads not permitted.
Situation Wanted ads are cash with order.
The Washington Post will not be responsible for more than one incorrect insertion on any order.
Kill Orders or Corrections before insertions (excepting Death Notices) can not be made unless ordered before 6 p. m. any day.
The Washington Post strives at all times to prevent insertion of fraudulent or misleading advertisements.
Information concerning any ad that proves misleading or fraudulent will be appreciated.
Phone NATIONAL 4200
Ask For An Ad-Writer

LOST 1
BULLDOG—Black and white, female, named Roma. Reward. POt. 1460-M.
DOG—Cocker spaniel, male, black with white streak down breast; "Jerry;" reward; tag No. 19538. Phone CLeve. 8028.
PURSE—Containing $22; on C. U. car Friday. Reward. NOrth 9179.
POCKETBOOK—Ladies' white, celluloid, chain handle, bet. 13th and E nw., and Mt. Rainier. Reward. Bertha Richards. Dick's Grill, 1219 E st. nw.
POLICE DOG—Black; named Yeddo; wearing collar. Reward. 8103 Saratoga ave., Silver Spring; SHep. 2636.
SHELL-RIMMED glasses in brown leather case on Mt. Pleasant cars or Wesley Heights bus. Reward. CLev. 0721.

PERSONALS 3
DINGLE'S DINING ROOM, 1403 L st. nw., has the best special dinner, only 50c; served 3:30 to 8 p. m. ME. 7803.
HEMORRHOIDS (piles) eradicated by my own methods; results effective for a lifetime or money back; write for booklet; no drugs or surgery. DR. SOMMERWERCK, 1365 Columbia rd.; AD 0368.
CAMP at the Marjorie Webster Camp. Girls between ages 4-16; boys between 4-8. Day and boarding camp. Transportation furnished for day campers. All outdoor and indoor sports. Dancing, swimming, handcraft, etc. A happy summer for children. Send for booklet or phone GE. 1700. Camp opens June 24.

BUSINESS PERSONALS 4
CHAMBERS CO. Complete Funeral as Low as $75.
CHAMBERS CO. One of the Largest Undertakers in the World.

HELP WANTED—FEMALE 11
ASSISTANT MANAGER — EXPERIENCED IN LADIES' WEARING APPAREL; AMBITIOUS WOMAN WITH FOLLOWING IN WASHINGTON CAN SECURE EXCELLENT POSITION WITH GOOD PROSPECTS OF ADVANCEMENT. APPLY BY LETTER ONLY. EMILY SHOPS, 402 5TH AVE., NEW YORK CITY.
BEAUTY CULTURE—Earn while you learn. Stewart's Beauty System, 921 F st. nw.
BEAUTY OPERATORS and expert finger wavers. 1363 Conn. nw. NO. 9131.
COOK—Reliable, to live on place. 6502 Maple ave., Chevy Chase, Md. WIsc. 4227.
GIRL—For office work in real estate office. Apply after 1 p. m. Room 500, Chandler Building.
LADIES—Two; to take orders for nationally advertised hosiery and lingerie; appointment plan; $15-$30 weekly starting pay. Apply 9-12, Real Silk Hosiery Mills, Room 602, 1319 F st. nw.
PRESS OPERATOR—For family dept.; experienced only. Apply Elite Laundry Co. 2117 14th st. nw.
SILK PRESSER—Must be experienced. Apply Elite Laundry, Dry Cleaning Dept., 2117 14th st. nw.
WAITRESSES (2), experienced. Apply by 11 o'clock. 931 18th st. nw.
WOMAN with car, attractive, interested in cosmetics. Phone Mrs. Emmett, Apt. 811, Fairfax Hotel. POtomac 4480.

HELP WANTED—MALE 12
BARBER wanted; expert; steady job. 1729 Wisconsin ave.
BARBER—Steady job. Apply 3211 14th st. nw.
BARBER—First class. Apply 702 6th st. nw.
BARBER—First class, steady job, evenings and Saturdays. 2103 F st. nw.
BARBER for Fri., Sat. and Sunday. Apply 1329 H st. ne.
BARBER—For Friday and Saturday; steady if satisfactory. 5513 14th st. nw.
BODY and fender men wanted; experienced only. Apply to Mr. Tucker, after 8 a. m., L. P. Steuart, Inc., 1440 P nw.
BOOKKEEPER-STENOGRAPHER—Age 25-30; experienced; $100 month; Virginia resident preferred. Boyd's, 1333 F st.
BOOTBLACK—(2), good pay and tips. 1705 Pa. ave. nw.
GLAZIER—For repairing greenhouses. Call Alex. 2666.
MAN—Experienced; to do body and fender work. Apply ready for work at 14 H st. ne., Maryland Service Co.
MEN—Two; needed at once; with some sales experience; salary and commission. Apply between 10 and 11 a. m., 2250 Sherman ave. nw.
PRESSERS—Experienced on linen and flannels. Good wages. Apply ready for work. 732 6th st se.
SALESMAN-COLLECTOR—Ins. debit; age 27-37; married; auto; $250 cash bond; $32.50 and comm.; average $60 week. Boyd's, 1333 F st. nw.
SALESMEN—Three; with cars; permanent; advanced commission to start; salary, $175 per month when qualified. Apply mornings, 9-12. Employment Manager, 4209 9th st. nw.
SECRETARY — Age 22-27, single, with lumber experience; $90 month. Boyd's, 1333 F st.
SECRETARY — Single, experienced with lumber company; age 22-27; $90 mo. Boyd's, 1333 F st.
TYPIST—Age 18-24; must reside in or near Bethesda; $15 wk. Boyd's, 1333 F st.
TYPIST-CLERK — Age 18-24; must be Washingtonian; $15 wk. Boyd's, 1333 F st.
YOUNG MAN—21 or over wishing to make permanent connection with old established company in sales department. Must be well recommended, and willing to work hard for position with good income. See Mr. Saylor, 724 11th st. nw., 9:30 to 11 a. m. ONLY.
YOUNG MEN—Three; to learn business at steady, sure pay to start; no investment; refs. required. Apply mornings, Real Silk Hosiery Mills, Room 602, 1319 F st. nw.
PRESSER — Experienced wanted. Apply Friendship Cleaners, 4633 41st st. nw.
YOUNG MAN (white), with car. Experienced in installing auto glass. Ace Auto Glass Shop, rear 1818 14th st. nw.
WANTED — 10 carpenters. Apply 4th and Decatur Sts. N.W. Bring tools.
Men of Good Character
21 years of age or over, residing in Washington at least one year, to join new FREE class for hackers' license examination. Call at 9:30 a. m.
MAKE GOOD MONEY Driving Cabs. See Mr. Cruze, BELL CAB CO., 1317 L N.W.

Oddly Enough . . .
In and Near Washington

$1 *If you know any oddities in or near Washington send them to the Oddities Editor of The Post together with proof of your facts. If your oddity is published The Post will pay you $1 and publish your name. Contributions will not be returned.*

Post Classified Ads.—National 4200.

HELP WANTED—MALE 12
(Continued.)

WANTED WHITE CHAUFFEURS WITH IDENTIFICATION CARDS TO DRIVE NEW DIAMOND CABS APPLY MR. HIPSON 1ST AND M STS. N.E. 6 A. M. TO 6 P. M.

SITUATIONS—MALE 17
BARBER—White; also long experienced in permanent waving, marceling, middle age; city or out of town. Box 15, Washington Post.
MAN—Young, 28, married, graduate of accounting Johns Hopkins University, desires position; bookkeeping experience; will work hard for advancement. Box 194, Washington Post.
PAINTER—Wants work by day or contract. 504 F st. ne.

INSTRUCTION 19
CARD PUNCH operation instruction given on all leading types of international key punch machines; easy to learn; widely used in governmental departments; rates reasonable; day and evening sessions; classes now forming. Phone National 1748; Strayer College, Homer Bldg., 13th and F sts.
SHORT, intensive courses; individual instruction; shorthand, type. and bkkg. Poteet's Bus. Col., 14th& I sts. NA. 4717.

BUSINESS OPPORTUNITIES 23
FOR SALE—Letter shop and printing business at bargain for quick sale. 319 Maryland Building. NA. 8670.
LEE HEIGHTS, VA.—Large, bright, airy room; in new brick home; garage if desired. Call after 5 p. m., Clar. 1381-W.
Restaurant—Rent, $80; daily business, $80; a bargain. See us immediately, $3,250. R. M. DE SHAZO, 1123 14th st. nw. NAt. 5820.

MONEY TO LOAN 26
ON diamonds, watches, jewelry, silverware, &c.; no adv. arrangements necess.; lowest int. rates. Rosslyn Loan Co., Rosslyn, Va.
ADVANCES on diamonds, watches, jewelry and silverware, etc.; loans $200 and over, 2%; all tickets good one year. Horning's Loan Office, Opposite Wash. Airport
CREDIT SERVICE; courteous, reasonable, prompt. NAt. 6150. 1409 L st. nw. FIDELITY PLAN CORPORATION.
LOANS PERSONAL AUTO AND REAL ESTATE
If you need money to consolidate your bills, pay your taxes and arrange your budget to suit your income see us at once. Prompt service, strictly confidential. 207 Florida ave. nw. DEcatur 1160. Open until 6 p. m. Ask for Miss TIGNOR.

REAL ESTATE LOANS 27
MONEY TO LOAN ON D. C. IMPROVED REAL ESTATE. A. C. HOUGHTON & CO., Realtors, 809 15th st. nw. Dist 7536.

AUTOMOBILE LOANS 28
AUTO LOANS 6% PER ANNUM 12-MONTH PLAN. No indorsers. Arrangements confidential. PUBLIC AUTO FINANCE CO. 920 New York Avenue NAtional 1262.
QUICK AUTO LOANS CAPITAL AUTO FINANCE SERVICE 901 New York Ave. N.W. ME. 1355.

ROOMS—FURNISHED 30
A LARGE double room, 3 windows, shower; a. m. i. unlim. phone, gar. opt.; home privileges; also single room. 1427 33d st. nw.
ANNEX (Grafton) — Comfortable rooms; running water; near shower; reas. rates. 1735 De Sales st., off Conn. ave.
ARIZONA HOTEL—310 C st. nw. One block off Pa. ave.; neatly furnished rms., lobby; 3 baths on each floor; shower baths; continuous hot water; $3.50 week up; transients, 75c to $1.

Post Classified Ads.—National 4200.

ROOMS—FURNISHED 30
(Continued.)

ATTRACTIVE, next to bath, instantaneous hot water; gentleman preferred; owner's private home. $12 mo. ADams 2285.
ATTRACTIVE large double bedroom, a.m.i., unlim. phone; shower; home privileges. 1427 33d st. nw. WEst 1978.
CENTRAL downtown location, Ethelhurst Apts., Apt. 505; cool, comfortable; for cultured ref. women or couple; breakfast opt. Dist. 0967.
CHEVY CHASE—Corner house; 5201 38th st. nw.; conv. cars-bus; large, airy rm.; 2 closets; twin beds; 4 windows; connecting priv. bath (shower); gentlemen. CLeve. 2045.
CHEVY CHASE—Lovely Colonial home, master bedrom, private bath, twin beds, $25 each for 2. NAt. 8850; EM. 4117.
CHURCH ST. NW., 1749 (nr. Dupont Circle)—Single or double, adj. bath; gentlemen.
CLEVELAND PK.—3023 Newark st. Large, front; for 2 congenial young men; twin beds; $15 mo. ea. Also single rm., $15 mo. CL. 8799.
CLIFTON ST. NW., 1431—Room; private family; inst. h. w.; gentleman. Col. 4613.
COLUMBIA RD. NW., 1752—Extra-large ft. rm.; 2 closets; reas. AD. 2226-J.
COLUMBIA RD., 1834—$3.50-$4.50 wk.; single, double rms; clean, cool, 4 baths; instant h. w., 10 min. to downtown, 2 car lines; hall rm. $3; men. AD. 10213.
CONN. AVE.—1600 block. Studio, fireplace; gentlemen; single room; basement studio. NOrth 2702-J.
CORNER of Conn. ave. and R. large studio room; 5 windows, 2 exposures. PO. 3330.
CORNER OF 12TH AND EUCLID NW.—Large bay window room, 3 exposures; inst. hot water. Owner's private home AD. 8968.
DOWNTOWN—1713 18th st. nw. Large front rm., with small balcony; 3 windows; spacious closets; also smaller rm.; meals optional; home privileges; reas. DEcatur 3243.
DOWNTOWN—712 18th st. nw. Refined young lady desires another to share beautifully furn., large rm.; twin beds; porch; reasonable.
DUPONT CIRCLE—1747 P st. nw. Cool, attractive single or double room in physician's home; every convenience; reas.
EAST CAPITOL ST., 904—Large room; next bath (with shower); cont. h. w.; unlimited phone; lady or gentleman.
EUCLID ST. NW., 1656 (Apt. 23)—Two employed ladies; twin beds; near cars, bus. CO. 7498.
EUCLID ST. NW., 1310—Convenient location. Attractively furnished room, adjoining bath. In clean, quiet, private home. $20 mo. COl. 2492.
EUCLID ST. NW., 1236 (14th st. cor.)—Extra large double rm.; 7 w'dows; $12.50 ea.; lovely location; priv. home. AD. 1693.
EVERETT HOTEL—1730 H st. nw. Rooms, with running water, $1.25 and up; 4 blks. shopping center and Govt. offices.
FRANKLIN ST. NE., 25—Lovely location; large room, with inclosed porch; l. h. k. or two men; $16 mo. ea. POt. 1816.
GIRARD ST. NW., 1337—Large double rm.; cool, convenient; reasonable; unlimited phone. ADams 3888.
HARROWGATE APTS—1833 N. H. ave. nw., Apt. 112. Young lady would like to share her apt with another young lady; bed, studio couch; kitchenette; Frigd.; $20 mo.; refs. DEc. 1450.
L ST. NW., 1322—Large, 1st-floor l. h. k. room with kitchenette, gas range, running water; reasonable. Also l. h. k. and sleeping rms., running water; $6 wk. up.
LADY will share apt., 2 rooms, kitchen, bath, with employed young lady, or will room and board lady. 317 10th st. ne., Apt. 13; Lincoln 8642.
LAMONT ST NW., 1623—Cool, front room; studio couch; piano; near telephone.
LOGAN HOTEL—13th st. at Logan Circle. Rooms, with running water, $1.25 up; with bath, $1.50 up; reasonable weekly rates; walking distance. NOrth 2000.
M ST. NW., 1325—Large room, kit., running water, $7.50 wk.; sleeping rm., $5.
MERRILL MANSIONS 1361 Fairmont st. nw.; very clean, pleasant; attractively furn.; also l. h. k. apt.
MINTWOOD PL. NW., 1847—Attractive room with Southern exposure, for two persons; in quiet home of adults; twin beds; also single rm.; transients accom.
MOUNT PLEASANT ST. NW., 3110—Attractive cool 2d-floor room; cooking conveniences; settled employed woman. Christian Scientist preferred.
NEAR 5th and Emerson sts. nw.—Nice room for gentleman; single or double, adjoining bath; half-block from bus start; all conveniences. COl. 3854-J.

Post Classified Ads.—National 4200.

ROOMS—FURNISHED 30
(Continued.)

NEAR Bureau of Stands., 3726 Yuma st. nw.; single front room; priv. home; convenient to bus. EM. 3296.
NEW HAMPSHIRE AVE. NW., 1271—Single or double room, with or without board; gentlemen; cont. hot water; shower bath; phone; all modern improvements.
P ST. NW., 2014—Dupont Circle. Nicely furn., newly decorated single, double rooms; clean, cool; reasonable.
R ST. NW., 1811—Comfortable; home atmosphere; double studio rm.; also attrac. single rm.; summer rates. DEc. 5884.
RIGGS PL. NW., 1806—Close in; large room next bath; $4 wk. POtomac 0307.
SCOTT CIRCLE—1409 16th st. Large, cool rm.; for 3; 2d-floor front; adj. shower bath; also front rm., with balcony; for 2; home privileges; reasonable.
SOMERSET PL. NW., 1363—Large front room in newly furnished home (private); for 1 or 2; reasonable. GE. 2846.
SPRING RD NW., 1310—Single room, near bath; reasonable. COl. 4886-R.
THE NETHERLANDS, 1860 Col. rd. nw., Apt. 203—Charming bed-sitting rm.; large French window; every home comfort; $21. COl. 0610.
THE WESTMINSTER—1607 17th st. nw. A few vacancies; double rooms; each with bath or running water, $8, $9, $10; also single rooms, $7.
VERMONT AVE. NW., 1332—Large, cool, comfortable rms.; twin beds; gentlemen.
YOU ST. NW., 63—Spacious, cool front room; private home; suitable 1 or 2 gentlemen; nr. Gov't Printing Office and Union Station; meals optional; reasonable.
7TH ST. NW., 4820—Near Sherman Circle. Large, front, twin-bed room; next bath; nicely furnished; $20 mo. AD. 6552.
12TH ST. NW., 1017—Clean, light, quiet, lovely, single and double rms.; cheap.
12TH ST. NW., 1242—Large, cool front room, $3.50 wk. Gentlemen only.
13TH ST. NW., 3224—Extra large (4 windows); for 2 gentlemen; twin beds; reas.
14TH ST. NW., 1126—Extra-large room, with private bath; clean, attractive.
16TH ST (extended)—Large, front; twin beds; semiprivate bath; also single, with private bath. GEorgia 4157.
16TH ST. NW., 1815 — Front room, kitchenette, bath, gas, elec. furnished; reas.
18TH ST. NW., 1216—2 single and one double; men only; $10 to $25. NAt. 7055.
18TH ST. NW., 1616—Walking distance; cool, clean, attractively furn. rooms.
HOTEL INN 608 9th st. $1-$1.50 per day; $6 up wkly.
THE PORTLAND 1129 Vermont ave. Clean, comfortable, convenient; reasonable rates; hotel service; walk to work.

ROOMS—UNFURNISHED 32
E ST. N.E., 1368—Two or three rooms; with heat, light, and gas furnished. Reasonably priced.

SUBURBAN ROOMS 33
BRADDOCK, VA.—Cool, attrac. rm.; in priv. home; double $4 wk., single $3; conv. trans. 82 Mason ave.; Alex 347-J.
LIVINGSTON HGTS., VA.—In lovely country home, large, cool attrac. rms.; single $15 mo., double $20. 403 N. Glebe rd.; Clar. 959-J.
ROOM—With lovely view; in fine new house; 20 min. to shopping dist.; breakfast if desired; reasonably priced; quiet and beau. location. Ph. Walnut 9122-J.

ROOM and BOARD 34
A BOARDING club downtown; excellent for Govt. clerks and business people; also table board. 1124 12th st. nw.
ALL STATES TAVERN, 500 E. CAP. ST.—Outside rooms; gentlemen only; meals if desired. LIncoln 8751.
BEAUTIFUL location, in Woodridge; large, airy, twin-bedroom; in priv. home; excellent home cooking; $32 mo. ea. NO. 0230.
CHEVY CHASE, MD.—6619 East ave. Double and single rooms; home privileges; excellent meals. Wisconsin 2915.
DUPONT CIRCLE, 2017 O st. nw.—French family has single and double rooms; semipriv. bath; twin beds; walk distance.
DUPONT CIRCLE—Good meals; light, airy room; 2 large windows; twin beds; $35 mo. ea. 1922 Sunderland pl.; NO. 9042.
K ST. NW., 1733—Vacancies for men. 1735 19th st.—Vacancies for ladies.

Post Classified Ads.—National 4200.

ROOM and BOARD 34
(Continued.)

KILBOURNE PL. NW., 1712—2d floor fr., twin beds; south room; sleeping porch. Summer rates; home comfort. CO. 9658-J.
MASS. AVE., 1515—Scott Hall. Unusually desirable single, double rms.; delicious meals; spacious lawns; central; distinctive; reasonable. District 8951.
PRIVATE home; near Dupont Circle; walking distance; bus and street cars; double rms., with meals; h. and c. water; semipriv. b.; twin beds; refs. exchanged. Box 12, Washington Post.
ROCK CREEK PK.—Large room, with private bath (shower); also one with sleeping porch; German cooking; reas. AD. 5965.
TAKOMA PARK, D. C.—735 Butternut st. Cars, bus.; double; with sleeping porch; reasonable; garage if desired; detached home; nearby tennis courts, swimming pool. GE. 2990.
THE NEDRA—1740 New Hampshire ave. A beautiful, cool residence for men and women. Excellent meals. Recreation rm. Private banquets, dances. DE. 5830.
VERMONT AVE. NW., 1326 — Downtown; nicely furn. double rms.; excellent meals served at regular hours; $27.50 up.
WYOMING AVE. NW., 2011—Delightfully cool, large room; for 2 young men; private entrance; home has spacious lawn and porch; also parking space for cars.
12TH ST. SW., 220—Nr. Govt. depts.; bright, well furn., single and double; excel. home cooking; home priv.; $30 mo.
18TH ST. NW., 2114—Rooms with board; two in room, $7 each; single, $8.50 wk.; also basement apt. 1 room, kitchenette, $6 wk.
19TH ST. NW., 2111—Delightfully airy; 3 exposures; extra large, with porch; also smaller room; meals optional. DE. 0343.

WANTED—ROOMS—BOARD 43
COOL, airy room, possibly sleeping porch, with or without breakfast; nw sec., by employed woman. Box 17, Wash. Post.

MOVING and STORAGE 44
ANDERSON VAN SERVICE, 11th & N. Y. ave. NA. 7670. Long distance, local moving; special rates N. Y., Boston, Florida.
LOCAL, long-distance moving; storage; special return-load rates; also special rates to beaches and mountain resorts and seasonal storage. Chevy Chase Transfer & Storage Co., Wis. 3010.

APARTMENTS—Furnished 45
ATTRACTIVELY furnished, foyer, one room, bath, with balcony, large closet; on car and bus lines. Apt. 507. The Argonne, 1629 Columbia rd.
ATTRACTIVE, cool apartment, 2 rooms, kitchenette and bath. Dupont Circle Apartments, cafe and roof garden. POt. 2212.
A CAR AND GUIDE FURNISHED FREE—Furn. and unfurn. apts. and houses. 927 15th st. nw., Room 307. NAtl. 8717.
BACHELOR APT.—Attractively furn., priv. bath, linens; Frig. AD. 8710, apt. 234.
BEAUTIFULLY furnished; rent for 1 year or less; 2 bedrooms, dining, kitch., bath; very large living room; furn. porch; $160 mo. Box 4, Washington Post.
COLUMBIA RD. NW., 1901—Apt. 302. Very attrac., cool corner apt.; 2 rooms, k. and bath, porch; adults; reasonable.
CONN. AVE., 3221 (Apt. 301).—Sublet beautifully fur. living, 2 bedrooms, large foyer, k. and b.; cool, desirable; reas. CL. 2163.
COOL, CLEAN, QUIET—Two large rooms, kitchen and bath; completely furnished; pleasant outlook over gardens; $60 per month; Apt. 22, at 2627 28th st. nw. (near Wardman Park). COl. 4472-W.
DOWNTOWN—Young lady will share her very attrac. apt. with another; very reasonable. Call MEt. 0540, Ext. 813.
DUPONT CIRCLE—Bachelor studio; fireplace; nicely furn.; screened porch; private bath; gentlemen. NO. 2702-J.
GOOD HOPE RD. SE., 1700—2 rooms, 1st fl.; sink, cont. hot water; completely furn.; large, cool, shady lawn; porch.
GREYSTONE APTS.—815 18th st. nw. Young, employed girl to share apt. with 2 sisters; rates reas. Call Miss Stiles, NO. 6147 or EM. 3923.
HAMILTON ST. NW., 921—1 rm. kitchen, $28; 2 rooms, kitchen, $40. Very attractive. Cool. 2nd floor apartment.
HARVARD ST. NW., 1750—Apt. 303. 2 rms., kitch., bath; completely furn. corner apt.; summer months; reas. AD. 2083-W.
K ST. NW., 1801—Cool rm., priv. bath, large closet, grill. Apply Apt. 502; DIst. 8336.
MASS. AVE. NW., 2110—1st floor; 3 rms., kitchenette, bath; refrigeration, gas, electricity, phone; delightfully cool; walking distance.
MERRILL MANSIONS 1361 Fairmont st. nw.—Cool and very attractive 2 rooms, porch, kitchen, private bath; attractively furnished; $55 month.
NEAR CAPITOL, 6th st. s.e., 234—1st fl., 2 rms., with 12 windows, kitchen, bath, shower, Frigidaire; reasonable.
ONTARIO RD. NW., 2735—Delightful, cool, 2 rms., bath; well furn.; 3 exps.; private entrance; also 2-rm. apt.; reas. COl. 7499.
ONTARIO RD. NW., 2708—Large rm. slp. porch and kitchenette. Also another rm. and kitchenette, nicely furn., CO. 4817.
SUBLET—Exceptionally nice corner apt.; beautifully and completely furn.; overlooking Rock Creek Park; adults; $85 mo. ADams 0934-M.
SUBLET—3 months; attrac. furn. living rm., bedroom, kitchen, bath; $72.50; refs.; adults. COl. 10241.
THE TORONTO, APT. 34—For summer months. Reduced rates. Army, Navy and Marine couples pref. Apply to owner.
WARDMAN PARK HOTEL—Will share with another lady apt. of 2 rms., k. b.; $45. Box 13, Washington Post.
WESTCHESTER—Large liv. rm., solarium, dress. rm., kitch. and bath; completely furn.; $85 a month. Phone CLeve. 0110.
14TH ST. N.W., 2840—1 and 2 rms., k. & b.; $30 to $45; gas, elec. incl.; janitor.
14TH ST. NW., 2544—1 and 2 rms., kitch., bath; gas and elec. included; $35 and $50.
2 GIRLS, Govt. employes, will share suburban house with 2 or 3 girls for summer. Call EMerson 6004.
1615 KENYON ST. NW.—Cool, attrac. furn. 3 rms., kit., bath, rollaway bed, dressing closet, screened porch; until fall; refs. COl. 8425. Ext. 23.
NEAR CAPITOL 314 East Capitol St.; Apt. 52; 3 rooms and porch; fully furn.; very cool and attractive. Reas. LI. 7280.
DOWNTOWN. 2 rooms, kitchenette, bath..........$45 A. M. COOPER. 820 11th st. nw. NAt. 1332.
6645 GEORGIA AVE. NW. Completely furnished. 2 rooms, kitchen and bath........$65.00 Electric refrigeration on house current.
CAVANAUGH COURTS 1526 17th St. NW. Apt. 405—2 rooms, kitchen and bath. $50.00 Apt. 410—2 rooms, kitchen and bath. $62.50 H. G. SMITHY CO. Electric refrigeration. Available July 1st. 811 15th St. NW. NA. 5904.
Francis Scott Key, Apt. Hotel 20th and F sts. nw. 1 room, kitch., bath; completely furn., linens, silver; Frigidaire; day, week, month. NAtional 5425.
London Hall Apt. Hotel 1133 13th st. nw. All outside apts.; bed-living room, kitch., bath, dressing closet; Frigidaire; weekly, $15 and up; monthly, $50 and up. NA. 9010.
FOR COLORED—Columbia rd. nw., 1119. One rm., kitch., semiprivate bath; running h. w.; all in first-class condition.

Furnished or Unfurnished 46
NEAR MERIDIAN HILL PARK—Second-floor apt.; 5 rooms, bath, huge enclosed sleeping porch, front sitting porch; Southern exposure. Through ventilation. Will lease to responsible party; no small children. Rent reasonable. L. T. Gravatte, 729 15th st. nw. NAt. 0753.
QUE ST. NW., 2222—Very desirable location; 3 rooms, kitchen and bath; 2 exposures; July to Oct. Nor. 6061.
THE FLEETWOOD—3707 Woodley rd. nw. 1 or 2 bedrms., living rm., kitchen, dinette and bath; Frigidaire. CL. 0615.

APARTMENTS—Unfurnished 47
BRIGHTWOOD COURTS—5320 8th st. nw. 2 spacious rms., large kitchen and bath; elec. refrig. on house current; 2 exposures; $43.50 and $52.50.

Post Classified Ads.—National 4200.

APARTMENTS—Unfurnished 47
(Continued.)

GEORGETOWN—1 rm., kitchenette, bath; elec. refrig., gas stove; newly decorated; $35. DIst. 2340.
CLEVELAND PARK—Corner apt.; living room, 2 bedrooms, dinette, kitchen, bath; elec. refrigeration; 4 large closets; light and airy; wide lawns around buildings; $65 month. 3020 Porter st. nw. See janitor or call Hugh Warren, NA. 9453.
DOWNTOWN (808 11th st. nw.)—Two very large rooms, kitchen, dinette, tiled bath, new hardwood floors, electric refrig. Entire apt. like new, $52.50. Chas. D. Sager, 924 14th st. nw. NAtl. 0036.
EUCLID ST., 1740—1 room, dinnette, kit., bath; $40; free electricity; refrigeration; elevator. AD. 6713.
MARYLAND COURTS—816 E st. ne. 3 rooms, kitchen and bath; Frigd. on house current; cross ventilation; west exposure; first floor. Lincoln 10490.
MONROE ST. NW., 1363—3 rooms, kitchen and private bath; garage; continuous h. w., gas., elec. included; adults.
SEATON PL. NE., 19—4 rms., kitch., bath and porch; $40. NAt. 1670.
WYOMING AVE. NW., 1811—4 rooms, kitchen, bath; free refrig.; $55. See res. mgr.
4TH ST. SW., 1119—Entire 2d floor; lovely home; 2 large rooms, kitchen, private tile bath; $32.50; adults. ME. 1037.
Apartments in All Sections of the City. AMERICAN SECURITY & TRUST CO. Real Estate Department. 15th St. and Pa. Ave. N.W. NA. 4815.
2530 Q ST. NW. Three rooms, kitchen and bath.....$55.00 H. L. RUST COMPANY. 1001 15th St. N.W. NAt'l 8100.
1801 CALVERT ST. NW.—4 rooms, rec. hall, k., b. and porch; electric refrigeration. Elevator. Resident manager.
DESIRABLE apts. in well-located buildings. BLISS PROPERTIES. 1811 Columbia Rd. N.W. ADams 3500.
Montgomery, 1151 North Capitol St. Apts. of 4 rms., kit. and bath.......$50.00 WASHINGTON LOAN & TRUST CO. 9th and F Sts. N.W. NA. 3440.
BEAUTIFUL CORNER APARTMENT. 1617 15th st. nw.—Front; 3 rooms, kitchen and bath; Frigidaire........$43
THE BAYHEAD. 724 3d st. nw. Fireproof bldg.; elevator, elec. refrig. 2 rooms, kitchen, bath..........$42.50 PEYSER & DREYFUSS, INC. 1518 K st. nw. NAt. 0583.
2902 PORTER ST. N.W. 3 rooms, kitchen, porch and bath..$80.00 Electric refrigeration and elevator.
3504 13TH ST. N.W. 6 rooms, kitchen and bath.........$80.00 Electric refrigeration.
4530 CONN. AVE. N.W. 2 rooms, kitchen and bath.........$70.00 Electric refrigeration. Elevator and secretarial switchboard.
2900 CONN. AVE. N.W. 3 rooms, kitchen and bath........$75.00 4 rooms, kitchen and 2 baths.....$110.00 Electric refrigeration, elevator and switchboard service. H. G. SMITHY CO. 811 15th St. N.W. NA. 5904.
1006 MASS. AVE. NW. (downtown)—Five rooms and bath, $57.50. LINKINS CO. 1733 De Sales St. DIst. 3522.
DOWNTOWN APARTMENTS. 1729-31 H ST. N.W. 5 rooms, kitchen and bath......$65.00 NATIONAL MORTGAGE & INV. CORP. 1004 Vermont Ave. NA. 5833.
THE MINTWOOD. 1843 Mintwood Place N.W. Near 18th st. and Columbia road; 2 car lines, 1 room, reception hall and bath, $30. 3 rooms, reception hall, kitchen and bath, $55; front apt. southern exposure; free electric refrigeration. WALTER A. BROWN. 1400 H St. N.W. NAtl. 1652.
SIBLEY (15 M ST. N.W.). 2 rms., kitchen and bath, $42.50. Free refrigeration. Resident mgr., Apt. 2. ST. DENNIS (1636 Kenyon St. N.W.). 3 rms., kitchen and bath, $55.00. Free refrigeration. Resident mgr., Apt. 22.
3010 WISCONSIN AVE. N.W. Opposite the Cathedral. 2 rms., kitchen and bath ....$52.50 Free refrigeration. See res. mgr. or janitor. J. C. WEEDON CO. 1727 K ST. N.W. MEt. 3011.
1413 GIRARD ST. N.W. 2 rooms, kitchen and bath; free refrigeration ....$45.00 LEE D. LATIMER CO. 722 Investment Bldg. NAt. 4146.
Attractive apartments in desirable locations, 3 to 5 rooms and baths. $42.50 to $60.00. A. S. GARDINER. 1510 K St. N.W. NA. 0334.
THE ALBEMARLE. CORNER apt.; 2 exposures; 4 rooms, kitchen and bath; elec. refrig. on house current; 24-hour elevator. Very reas. Phone DEcatur 2931 or WEst 2044.

1862 Ontario Pl. N.W. 2 rooms, kitchen and bath, electric refrigeration. $50.00
1616 16th St. N.W. 2 rooms, kitchen, bath and refrigeration; switchboard and elevator $55.00
1109 14th St. N.W. 2 rooms, kitchen and bath $37.50
BOSS & PHELPS 1417 K St. N.W. NAtional 9300

HIGHLANDS Conn. Ave. at California St.
Parlors — Roof Garden — Excellent dining room in building—24-hour switchboard and elevator service.
Corner apt., consisting of double living room, 2 bedrooms, kitchen and bath, now available. Electricity included in the rental.
LINKINS CO. 1733 De Sales St. N.W. Dist. 3522

WESTMORELAND 2122 California St. Just Off Connecticut Ave.
Several desirable apartments now available:
3 rooms, kitchen and bath, $77.50
4 rooms, kitchen and bath, $100.00
Frigidaire—Electricity included in rent. 24 hour switchboard and elevator service. Excellent dining room.
LINKINS CO. 1733 De Sales St. Dist. 3522

COLORED—1122 Kenyon st. nw. 3 rms., kitchen, bath and porch; $50. C. H. HILLEGEIST CO., NAt. 8500.

OFFICES for RENT 50
OFFICE ROOMS, $10 PER MONTH. 401 7TH ST. N.W.

BUSINESS PROPERTY—Rent 52
DEPARTMENTAL BANK BLDG., 1726 Pa. ave. nw. Entire 1st floor; size, 23x53; also mezzanine floor. Inquire Park Savings Bank, Md. John F. Moran, Receiver. Phone COlumbia 5000.
514 F St. N. W. Desirable modern store..........$100.00 GEORGE F. HANE, INC. 1422 F St. NW. NAtl. 3964.

Post Classified Ads.—National 4200.

STORES for RENT 53
STORE—With apt. above; also grocery business ($450 weekly) for sale. Weaver Bros., DI. 9486.

HOUSES—Rent—Furnished 54
A BEAUTIFUL furnished home of 8 rooms, 2 baths, near Dupont Circle; July 15-October 15; $85. Rental Department, Toledo Guaranty Corp., NAt. 2652 or NAt. 2625. Open evenings.
A DISTINCTIVELY furnished home of 9 rooms, 3 baths on Clifton st., near 14th nw. New condition, sacrificed now for $125. Rental Dept., Toledo Guaranty Corp., NAt. 2652 or NAt. 2625. Open evenings.
BETHESDA, MD.—8-room detached home, completely furnished; cool; awnings; 80-ft. lot. July 1-Sept. 1. $80 month. WIsconsin 4587.
BETHESDA, MD.—Furnished; new 6-rm. brick house; screened porch; garage; 1 or 2 months. WIsconsin 3616.
CHEVY CHASE—Center hall, better brick home, Colonial; cool; 2 baths; to responsible party, July-Aug. Wis. 4698.
CHEVY CHASE—Delightful home of naval officer for summer months; beautiful setting of trees. WIsconsin 3610.
CHEVY CHASE—A delightfully cool, 6-room and 2-bath home. Will rent July 1-Sept. 15, $85 per month. Phone NAt. 2268 to inspect. WM. T. BALLARD 1221 Eye ST. NW.
CHEVY CHASE, MD.—5-room house; July-November, $70 month. 416 Taylor st. Phone WIsconsin 3296-R.
CHEVY CHASE—Corner Rittenhouse and 34th pl.; ½ block bus, 4 blocks car line; 6 rooms, bath; cool; July 1-Sept. 1, $100 month. Phone EMerson 4222.
COLONIAL home, 8 rms.; attrac. furn.; 3 bedrms., large porch; garage; beautiful shrubbery; Ch. Ch., Md., near Country Club; July 1-Sept. 1. WIsc. 3110.
DELIGHTFULLY cool Chevy Chase, home bordering golf course; 3 bedrooms, 2 baths, sun porch 2d fl.; 2 bedrooms, 1 bath 3d fl.; screened and garage; rental $100 monthly; available immediately. Phone Mayo, West 3168.
FOR summer months; very cool 8-room house; inclosed and open porches; servants' quarters; elec. refrigerator; double garage; shade trees. 3207 Cleveland ave. nw.; phone CLeveland 3403.
NEARBY MD.—Furn. studio bungalow; 20 minutes from city; $25 mo.; elec.; adults; references. 1105 K st. nw.
NORTH CLEVELAND PARK—8-rm. house; 3 porches; located highest part of city; excellent ventilation; July 1-Sept. 1, $80. 3822 Veazey St. NW. CLeve. 7595.
TAKOMA PARK, D. C.—1st and Van Buren nw. Detached, insulated, hollow-tile semibungalow; garage; elec. refrigeration; large yard; porches; lease by year or less. Apply 6519 1st st. nw.
TUCKERMAN ST. NW., 601—Corner brick; southern exposure; 6 rooms, bath, hot-water heat, elec., built-in garage. Premises in immaculate condition and handsomely furnished. Available immediately. Will lease to January 1 at $75 per month. Inspection by appointment. L. T. Gravatte, 729 15th st. nw. NAt. 0753.
UNUSUAL HOME—9 rooms, 2 baths, nicely and completely furnished. Located at 16th and Colorado ave. nw. Large lot, double garage. For summer or year, $145 month. Rental Dept. Toledo Guaranty Corp. NAt. 2652 or NAt. 2625. Open evenings.

HOUSES—Rent—Unfurnished 56
CHEVY CHASE, D. C. — New, detached, brick; 6 rms., 2 baths; garage; Frigid. BRODIE & COLBERT, INC., NAt. 8875.
UNUSUAL, detached 6-room house, bath; everything reconditioned; good lot; built-in garage. Sacrifice this week for $95. Call Rental Dept., Toledo Guaranty Corp., NAt. 2625 or NAt. 2652. Open evenings.
7TH PLACE NW., 5022—6 rooms, bath; built-in garage. Newly redecorated.
13TH ST., near Roosevelt High School, 6 rooms, bath, glassed-in porch, built-in garage, gas heat. WASHINGTON REALTY CO., INC. (Uptown Branch). 5501 Georgia ave. nw. GEorgia 5544.
CHEVY CHASE MODERN HOMES. Six rooms and 1 bath to 10 rooms (5 bedrooms) and 2 baths; moderate rentals. Auto service for inspection. LESLIE D. MEASELL, CLev. 4733 or CLev. 3465.
FOXHALL VILLAGE Attractive 6-room and bath home; built-in garage. WAGGAMANN-BRAWNER REALTY CORP. 1700 Eye St. N.W. MEt. 3960.

SUBURBAN for RENT 58
A BEAUTIFUL home in nearby Virginia; 7 rooms, 2 baths; all modern conveniences; nice lot; garage; $100. Rental Dept. Toledo Guaranty Corp. NAt. 2652 or NAt. 2625. Open evenings.
SEE US for rentals ranging from $65 to $95 per month. Clarendon 322. C. W. CLEVER, Clarendon, Va.

SHORE—Waterfront—Rent 61
ON CHESAPEAKE BAY—For rent, 10-rm. house; coolest spot in Maryland. Call Annapolis 1831-F-3. LOG INN CO., P. O. Annapolis, Md.
ARUNDEL ON THE BAY Bay front cottage. Living room, dining room, kitchen, 4 bedrooms, 2 servants' rooms and bath, garage. Completely furnished. Will only rent for the entire season. LINKINS CO. 1733 DeSales St. Dist. 3522.

WANTED—TO RENT 62
I HAVE TENANTS for houses and stores. EDWARD D. COLEMAN, 919 N. Y. Ave. N.W. NAtional 8562.
List Your Vacant Properties With Us. BOSS & PHELPS. 1417 K St. N.W. NAtional 9300.
WE NEED DWELLINGS FOR RENT—Chiefly small and medium sizes; would appreciate your listings. LOUIS P. SHOEMAKER, 1719 K St. NW NAt. 1166
WE OFFER AN INDIVIDUAL AND DISTINCTIVE RENTAL SERVICE TO THE PEOPLE OF WASHINGTON AND VICINITY. A GREAT DEMAND FOR ALL TYPES OF RENTAL PROPERTY. LIST WITH US FOR QUICK ACTION AND RELIABLE TENANTS. The Toledo Guaranty Corp. 1026 WOODWARD BLDG., NATIONAL 2626.

HOUSES FOR SALE 66
AMERICAN UNIVERSITY PARK—Modern 6-room, bath and porch bungalow, $5,950; a real bargain. CLeveland 1364.
BUILDER, with wide experience, will build, finance and help design the home you want on your lot or any you select, $4,950 up. NAt. 6056 or WIsc. 3753.
BY owner; facing Walter Reed Park; semi-detached 7-room brick; inclosed sleeping porch; 2 baths; oil burner; full-length screens; new-house condition; brick garage; $9,500; $1,000 cash, balance as rent. Phone GEorgia 8519.

In Beautiful BARNABY WOODS
All Brick-Slate Roof—Detached
See 6500 Barnaby St. Chevy Chase, D. C.
From Conn. Ave. out Nebraska Ave. to Utah; left on Utah to Barnaby Street and property.
Open, Lighted Daily Till 9 P.M.
Large wooded lot, wide porch, three bedrooms, dressing room, electric kitchen, club cellar, oil heat, elec. refrigeration, two baths, garage.
$11,500
H. G. SMITHY CO. 811 15th St. N.W. NA. 5903.

Continued on Next Page.

Gasoline Alley

Maybe Judy's Reducing

Post Classified Ads.—National 4200.

HOUSES FOR SALE 66
(Continued.)

DOWNTOWN (near 15th & R. I. ave.)—11 rooms, bath, brick, h.-w. h., elec., 2-car garage; $7,950. L. T. GRAVATTE, 729 15th st. nw. NAtl. 0753.

NEARBY VA.—Brand-new brick houses; bargain prices. McGOLRICK, Glebe rd., near Garrison rd., Clarendon.

NEW DETACHED brick, 6 rooms, $7,950; good N.W. section, D. C.; every modern improvement; terms. Call Adams 4786.

$7,300—Near Builders' Home; 6 rms., bath, new oil burner, front and back porches. Dist. 6410.

SAVE MONEY.
Let us design and build a home for you to suit your own ideas. If you own a lot or desire a lot to build on, call BRADY BROS., DESIGNERS and BUILDERS, 410 Bond Bldg. NAt. 3934.

$14,640.
CHEVY CHASE, D. C.
Just Off Chevy Chase Circle.
New French provincial home; beautiful entrance hall, with winding staircase; spacious, paneled living room, open fireplace and book shelves; attractive dining room, with china closet, opening onto large screened porch, electric kitchen, with new all-metal cabinets; 4 LOVELY BEDROOMS, 2 baths, and many other attractive features; lot 60x122 (including parking); near public and parochial schools. You owe it to yourself to see this before you buy. Call G. P. MIKKELSON & SON (Owners and Builders), CLeve. 1156.

3125 ADAMS MILL RD. NW.
Facing Zoological Park; high elevation; 4 bedrooms, 2 baths, large living room, open fireplace; double rear porches; 2-car brick garage; bargain for immediate sale. Owner on premises, or call CL. 9161.

$4,750
Attractive detached semibungalow in Takoma, D. C. 6 rooms, h.-w. h., 2-car garage; large yard. Easy terms through building association.
WASHINGTON REALTY CO., INC.
(Branch Office.)
5501 Georgia Ave. N.W. GE. 5544.

$5,650 UP. New, 2-story brick; 5 rooms, bath. Call Mr. Wilson. MEt. 7500.

T-R-A-D-E
OLD HOMES FOR NEW
We will accept your old home in trade on a new one
Built to Your Order
in any location. We buy the lot you select, furnish plans and finance completely. For prompt attention write Box 157, The Washington Post.

COLORED—Fully detached; 7 rms.; h.-w. h., elec.; porches; landscaped lawns, shrubbery, etc.; an elegant home, with refined environment; exceptionally low price and terms. DEc. 1160.

PROPERTY for EXCHANGE 67

OWNER WILL TRADE
Large, Modern Bungalow
TAKOMA PARK, D. C.
Vacant, and entirely reconditioned; almost an acre of ground; shade and fruit trees; cottage in rear rented for $20 per month. Will consider small brick house, southeast, or clear lots.
UNION FINANCE CO.
NAtional 7936. 916 Woodward Bldg.

SALE or EXCHANGE 68

BRAND-NEW solid brick house, 6 rooms, colored tiled bath, brass plumbing, elaborate kitchen cabinets. $7,990. Will take your old home or farm in trade. Owner, P. O. Box 4875, Clarendon, Va.

LOTS for SALE 69

16TH ST. AND JUNIPER
100 x 132½, to alley. Price, $6,300. See Stanton T. Kolb.
J. LEO KOLB
1237 Wisconsin Ave. WEst 0002.

Post Classified Ads.—National 4200.

LOTS for SALE 69

$395 Wooded lots, including sewers, water, gas, elec.; easy terms; built-up section; on bus line. Write owner, P. O. Box 4875, Clarendon, Va.

SUBURBAN for SALE 70

LOW COST HOMES, $3,500 UP. Complete; easy terms. For information DONEGAN & CO., NAt. 3934.

NEARBY MD.—5-a.; 5 rms.; elec. lights, gar., $2,950; $450 cash, $28.50 mo.; ½-a., at Station; 4 rms., gar. $2,350; easy terms. Nr. Gov. Farm; 27-a., 7 rms., barn, etc., $6,250, terms. Nr. Lanham, 6-a., 7 rms. See it. N. E. RYON CO., 1216 N. Y. ave., NA. 7907.

8-ROOM, two-story frame house, 4 bedrooms, 2 baths, well shaded lawn, about 1 acre; h.-w. h., elec. range and refrigerator. Price, $8,000. More land available if desired. G. T. Reeves, Phone Falls Church 723.

TAKOMA, MD.—Handsome home, like new; 3 apartments; oil heat, 3-car garage; income $170 mo. Also duplex apt., priced right; locations A-1. SHepherd 3076.

½ an acre plot where you may build a temporary home; pay $10 down, take immediate possession, then pay $10 or more monthly.
B. F. STIFFLER, SHep. 2063.
8519 Ga. Ave., Silver Spring, Md.
Open all day and 6 to 8 p. m.

FARMS—LAND for SALE 73

FOR FARMS, homes and business property Call Herndon 69 or 51-J. R. C. PRINTZ, HERNDON, VA.

NEW BOOKLET fully describing farm bargains, prices and acreage in Montgomery Co.; mailed on request. Counselman & O'Brien, 6825 Wis. ave. WIsc. 4240.

30 ACRES, on hard-surfaced rd.; convenient to station and school; all under cultivation, but few acres in timber; good 6-room house, barn and outbldgs.; large shade trees; price, $4,500; terms to be arranged. Let me known what you want and when to expect you. Buell Farm Agency, Herndon, Fairfax Co., Va.

$100 DOWN—7½ acres; on gravel rd., 8½ miles D. C.; nice section, Southern Md.; $625. NAt. 3753 or ATl. 5205-J.

SHORE—Waterfront—Sale 75

CHESAPEAKE BAY—New cottages of the better kind; private beach. Inquire J. L. DAVIS, CHARLOTTE HALL, MD.

My N. Y. City Client
Must Sell His
Beautiful Home
at
SOLOMONS ISLAND, MD.
"Where Wise Sportsmen Play the Year Away."

Twelve rooms completely furnished and ready for immediate occupancy. Tenement and boat houses. Lot approximately 7 acres and 1,525 feet of deep water frontage. Will sacrifice to responsible purchaser with reasonable down payment and amortized balance will be carried at 4%.

Address Box 200,
The Washington Post

FARMS—LAND for SALE 73
(Continued.)

VERY striking situation, with wonderful view; old shade trees, orchard; on State rd., only 11 mi. from D. C.; 115 acres; 7-rm. house, with water, elec., central heat, bath; be made into $25,000 property if house added to and improved; $16,000. FARQUHAR, Ashton 141.

WANTED—REAL ESTATE 76

FOR QUICK results, list your property for sale or rent with us.
JOHN F. DONOHOE & SONS,
314 Penna. Ave. S.E.

I PAY CASH for Wash., D. C., real estate; brick or frame; white or colored. E. A. GARVEY, 1126 Vermont ave. Dist. 4806.

LIST YOUR PROPERTY FOR SALE OR RENT with R. A. HUMPHRIES, realtor, 808 North Capitol st. National 6730.

WANTED—Sales listings; we have buyers for reasonably priced homes and business properties.
HARRY B. PITTS CO.
1015 15th st. nw. MEt. 0100.

WE PAY CASH for small houses. Immediate settlement.
HARRY B. PITTS CO.
1015 15th St. N.W. MEt. 0100.

MISCELLANEOUS for SALE 83

DEALERS' ADS under this heading contain a firm name or a business address or state the word "Dealer." Other ads are presumed to be from private individuals. Readers who find dealers masquerading in this column as private individuals are urged to report the matter to The Washington Post.

ADDING MACHINE, Singer, Burroughs; just like new. Special! $27.50. "United," 813 14th nw. NA. 6063.

BEAMS, lintels, boilers and radiation, all kinds of sash and doors and lumber; 3-in. lumber 25 feet long. M. T. Shipp, 56 P st. sw. Phone Metropolitan 6817.

BEAUTY parlor equipment; sliding mirror, booths; 6 complete, including shampoo bowls, sprays, chairs, hampers and other equipment; suitable for party opening a small shop; whole or in part. 2817 14th st. nw.

CAMERAS—We buy, sell, trade used cameras, Cine kodaks and projectors. Bargains daily. Robbins, 529 14th st. nw.

CASH REGISTERS, bookkeeping machines; new and rebuilt. NATIONAL CASH REGISTER CO., NAt. 1376. 1208 H st. nw.

DISPLAY CASE, 10 ft. full display; recond. compressor and coils; year's guaranty; $445. 1731 14th nw.

FOLDING CHAIRS—1,000 for rent or sale. Reasonable. Notes Auction Rooms, 633 Indiana ave. Phone District 8112.

FRIGIDAIRE—5 cubic feet; reconditioned and guaranteed; $65; others as low as $50. 2030 14th st. nw.; DEc. 1611. We service all makes.

ICE BOX—Steel; 50-lb. capacity; A-1 condition; $10. Phone ADams 9581.

PAINT—Washable gloss, $1.45 gal.; white and green, $1.65. 1119 9th st. nw. or Phone NAt. 4174 for service.

MARCHANT CALCULATING MACHINE—See the new, silent automatic, high-speed Marchant. Call NA. 8062 for demonstration. Sales, Service & Operator's School. 1108 16th st. nw.

PIANOS—For rent, $3.50-$4 mo. up; finest rental stock in Washington. NA. 3659. W. W. KIMBALL CO., 721 11th st. nw.

POSTER BED, $5.95; coil spring, $5.95; mattress, $5.95. Ideal Bedding Co., 622 E st. nw.

REFRIGERATORS, in perfect condition, as low as $49; guaranteed perfect. P. S. Harris Co., 2900 14th st. nw.; CO. 0100.

SEWING MACHINE, $5 up (used); new Singers; terms; renting, repairing. Sewing Machine Ex., 2412 18th nw.; CO. 3245.

STUDIO house furnishings, new; also '31 Chev. coach. 1208 Evarts st. ne.; base.

TYPEWRITERS—Portables a specialty; lower prices; open evening; ample parking. 1431 East Capitol st. LI. 0082.

A Car for Every Pocketbook

Up to $100

ESSEX $95
'29 Sedan. Just been refinished; perfect inside and out; fast acceleration and economical to operate. A better car than the price would indicate. Ask for Car No. 819.
LEO ROCCA, INC.
Dodge-Plymouth Factory Dealers.
7 N. Y. Ave. N.E. NAt. 7322.

FORD $75
1929 Coupe. A clean little business car with a steady economical engine. You'll find this meets the requirements of an inexpensive runabout.
Manhattan Auto & Radio Co.
1706 7th st. nw. NO. 7557.

NASH $85
'28 seven-passenger sedan. Has had good care and driven very little; sweet running motor; good tires; reconditioned by Nash-trained mechanics.
WILLIAMS & BAKER, INC.
1507 14th St. N.W. Potomac 6140.

$100 to $200

CHEVROLET $169
1930 4-door sedan; new paint job; A-1 condition. Let this car be your vacation transportation.
NORTHEAST MOTOR CO.
920 Bladensburg Rd. N.E. AT. 0200.

CHEVROLET $145
1930 Sedan. Original dark blue finish is in perfect condition; has new full tailored slip covers; good tires and a healthy motor. Take a trip on the difference in price!
Manhattan Auto & Radio Co.
1706 7th st. nw. NO. 7557.

CHEVROLET $195
'31 Green Roadster. An ideal sport car for some driver. De luxe model, 6 w. w., 2 mounted in fender wells, rumble seat, new top, new brakes. What a buy!
TAYLOR MOTOR CO.
Authorized Chevrolet Dealers, 14th at T. Visit our "Hill-top lot," Wisconsin Ave. at Albemarle, where you can buy almost any car at your price.

CHRYSLER $179
'29 Sedan, Model "75." New seat covers, new brakes, real performance at an extremely low price. Has plenty of pep and beautiful finish. Get this car now for the holidays.
TAYLOR MOTOR CO.
Authorized Chevrolet Dealers, 14th at T. Visit our "Hill-top lot," Wisconsin Ave. at Albemarle, where you can buy almost any car at your price.

FORD $189
1931 de luxe roadster; splendid shape; good tires and paint. Terms and trade.
NORTHEAST MOTOR CO.
920 Bladensburg Rd. N.E. AT. 0200.

$100 to $200
(Continued.)

CHRYSLER $195
'30 small "6" coupe, 6 w. w., rumble seat, trunk rack; a lot of car for little money; motor in very good condition; will stand the test in performance and price.
WILLIAMS & BAKER, INC.
1507 14th St. N.W. Potomac 6140.

FORD $169
1931 Coach. Clean as a pin inside and out. Tires like new. Low price. Trade and easy terms.
N. E. BRANCH L. P. STEUART,
141 12th St. N.E. AT. 6200.

FORD $159
1931 Coupe. Very clean. Has new tan Duco finish, practically new tires, new slip covers and a splendid motor. You save on the price!
Manhattan Auto & Radio Co.
1706 7th st. nw. NO. 7557.

FORD $189
1931 Tudor Sedan. Nothing will ever equal this model for real economy, and this car represents the best in a Model A Ford. Our shop carefully reconditioned it from stem to stern and made it ready again to give more miles for the money than anything else on four wheels. The appearance is far better than average; tires are all good and the upholstery exceptionally clean. If a car of this price meets your requirements it will pay you to pay us a visit.
STOHLMAN CHEVROLET.
3307 M St. N.W.—24th & Pa. Ave. N.W.

FORD $139
1934 roadster; very good condition throughout; rumble seat; bargain; get it for your July 4 trip; terms and trade. Open evenings and Sunday.
WISCONSIN MOTOR CO.
29th and M sts. nw. DEcatur 5541.

NASH $135
'29 green coach, model 433. There's plenty of service left in this car; completely refinished and reconditioned by Nash-trained mechanics.
WILLIAMS & BAKER, INC.
1507 14th St. N.W. Potomac 6140.

WILLYS $195
'31 "6" Coach; beautiful, new black paint with abundance of interior room; long wheel base, hydraulic shock absorbers; smooth and powerful.
ANACOSTIA MOTOR.
1325 Good Hope Rd. S.E. LI. 2077.

$100 to $200
(Continued.)

BUICK $145
1929 6 Coupe; master model with new duco finish; excellent tires; reconditioned by Buick mechanics; very, very clean!
EMERSON & ORME.
17th & M Sts. N.W. Dist. 8100.

BUICK $195
'29 Sedan: beautiful tan with artillery wheels; mechanically perfect; upholstery clean as a pin; tires and top excellent.
HANDLEY MOTOR.
3730 Ga. Ave. N.W. AD. 6060.

$200 to $300

BUICK $249
'30 coupe, beautiful maroon with red wheels; mechanically perfect; top, tires and paint excellent; a Carter renewed special; act quickly.
PARKWAY MOTOR CO.
3040 M St. N.W. WE. 0181.

BUICK $265
'30 Coupe; beautiful tan, with black wheels, rumble seat. This car has lots of economical mileage left as it's one tough automobile.
HANDLEY MOTOR.
3730 Ga. Ave. N.W. AD. 6060.

CHEVROLET $245
1931 Coach. Six wire wheels. This car is in splendid condition; motor perfect; ready for lots of service; easy terms. Open evenings and Sunday.
SMOOT MOTORS.
3342 M st. nw. WEst 1850.

CHEVROLET $295
1932 Convertible Coupe. Carefully checked in our shop and is in fine shape. All good tires. Trade and easy terms.
N. E. BRANCH L. P. STEUART,
141 12th St. N.E. AT. 6200.

CHEVROLET $225
1932 sedan; very good condition throughout; motor perfect; good vacation buy.
KEYSTONE REPOSSESSED CAR CO.,
1615 O St. N.W. DEcatur 5518.

CHEVROLET $269
1932 De Luxe Sport Roadster, perfect appearance; perfect performance; has excellent finish, tires and motor; rumble seat; good top; reconditioned throughout by Chevrolet mechanics. This is just the kind of car you need this summer. Has plenty of speed and is very economical to drive. Former owner of this car gave it the finest care and left plenty of mileage for you. See it today.
STOHLMAN CHEVROLET.
3307 M St. NW.—24th & Pa. Ave. N.W.

CHEVROLET $295
'32 Sport Coupe. Very economical to operate; paint, tires and top perfect; motor excellent. Ask for Car No. 808A.
LEO ROCCA, INC.
Dodge-Plymouth Factory Dealers.
7 N. Y. Ave. N.E. NAt. 7322.

FORD $245
1932 Tudor. This is a clean car with all good tires, splendid paint and a dependable motor. The price is low at $245. Trade and terms. Open evenings and Sunday.
CAPITOL CADILLAC CO.
1222 22d St. N.W. NAtional 3300.

FORD $285
'32 Coupe; beautiful, new blue paint, just as clean as a pin inside and out. It is absolutely perfect. One ride will convince you of this bargain.
ANACOSTIA MOTOR.
1325 Good Hope Rd. S.E. LI. 2077.

GRAHAM $229
1931 Sedan. Beautiful black with red trim; a typical Carter Renewed Car. It's ready for any demonstration or test.
PARKWAY MOTOR CO.
3040 M st. nw. WE. 0181.

HUPMOBILE $225
'31 Sedan; beautiful black with one of the toughest motors ever built. If you want a sturdy car that will give lots of uninterrupted miles have a look at this.
HANDLEY MOTOR.
3730 Ga. Ave. N.W. AD. 6060.

NASH $200
'30 special "6" sedan. Dark green; completely overhauled by Nash trained mechanics. This is a second series model. If you are looking for a good car that will give you plenty of mileage at a low price, here it is.
WILLIAMS & BAKER, INC.
1507 14th St. N.W. Potomac 6140.

OAKLAND $229
'31 Convertible Coupe; beautiful sand taupe with vermillion wheels; seat covers; rumble seat; trunk rack; six wire wheels; next to a new car a Carter renewed car is best.
PARKWAY MOTOR CO.
3040 M st. nw. WE. 0181.

OLDSMOBILE $245
1930 coach. Beautiful light tan color; new tires; mechanically perfect. This car is an exceptionally good buy. Terms and trade.
WISCONSIN MOTOR CO.
29th and M Sts. N.W. Decatur 5540.

OLDSMOBILE $239
'30 coach, beautiful dark green with six tires equipment; mechanically perfect; tires, top and paint excellent; get a Carter renewed car, it's best.
PARKWAY MOTOR CO.
3040 M St. N.W. WE. 0181.

OLDSMOBILE $275
1931 coupe, perfect 6-cylinder engine; new Duco finish; beautiful whipcord upholstery; fine tires; extremely smooth, reliable car.
EMERSON & ORME.
17th & M Sts. N.W. Dist. 8100.

$200 to $300
(Continued.)

PLYMOUTH $275
1932 Sedan. Here is a fine little family car that will give plenty of service. Trade and easy terms.
N. E. BRANCH L. P. STEUART,
141 12th St. N.E. AT. 6200.

PONTIAC $249
1931 Sedan. Excellent mechanical condition. Appearance and tires all good. Trade and easy terms.
N. E. BRANCH L. P. STEUART,
141 12th St. N.E. AT. 6200.

WILLYS $255
'32 Sedan; beautiful dark blue with red wheels; noted for its long life; motor that is very quiet; economical to operate and ready to go.
ANACOSTIA MOTOR.
1325 Good Hope Rd. S.E. LI. 2077.

$300 to $400

AUBURN $329
'31 convertible coupe; beautiful black with red wheels; six wire wheels, trunk rack; very attractive in appearance and ready to go. It's a Carter renewed car.
PARKWAY MOTOR CO.
3040 M St. N.W. WE. 0181.

BUICK $395
1931 Model 67 Sedan; black finish shines like new. Motor thoroughly checked and tuned for power and stamina.
EMERSON & ORME.
17th & M Sts. N.W. Dist. 8100.

BUICK $395
1932 standard coupe, model 32-56; excellent original condition. A wonderful bargain. Liberal terms.
SIMMONS MOTORS, INC.
1333 14th St. N.W. DE. 5173.

BUICK $350
'31 5-passenger Coupe. Ask for Car No. 672. Very distinctive and graceful lines. The famous Buick valve-in-head engine that is perfect.
LEO ROCCA, INC.
Dodge-Plymouth Factory Dealers.
7 N. Y. Ave. N.E. NAt. 7322.

CHEVROLET $319
'32 Maroon 5-pass. Cpe. Here's one of those once-in-a-life-time buys. Had good care. One driver. Upholstery very clean. Good tires. A very desirable car at low price and only $95 down.
TAYLOR MOTOR CO.
Authorized Chevrolet Dealers, 14th at T. Visit our "Hill-top lot," Wisconsin Ave. at Albemarle, where you can buy almost any car at your price.

FORD $319
'32 V-8 Black Sedan, rebuilt motor. Runs as smooth as a new car. Finish perfect. Ready for thousands more miles. A bargain. Famous 30-day Good Will guarantee.
L. P. STEUART CO.
1325 14th St. N.W. DEcatur 4803.

FORD $379
'33 V-8 Tudor. A buy for a traveling salesman. Has passed thorough mechanical inspection. In A-1 condition. Clean as a whistle.
L. P. STEUART CO.
1325 14th St. N.W. DEcatur 4803.

NASH $359
'31 "8" Sedan. Beautiful maroon with black wheels; interior spotless; motor perfect. See Carter for a Carter renewed car and you can't go wrong. It's a bargain; come and see it.
PARKWAY MOTOR CO.
3040 M st. nw. WE 0181.

NASH $365
1932 twin-ignition "8" sedan (model 8-80); beautiful black finish with immaculate upholstery, excellent tires, perfect motor.
EMERSON & ORME.
17th & M Sts. N.W. DIst. 8100.

OLDSMOBILE $349
'30 sedan, beautiful black with red wheels; very modern and attractive; Carter renewed car, ready to go, with a peppy motor.
PARKWAY MOTOR CO.
3040 M St. N.W. WE. 0181.

OLDSMOBILE $349
'32 De Luxe Tudor; mechanically perfect; top, tires and paint like new. Priced right and ready to go. Ask for Car No. R-799.
LEO ROCCA, INC.
Dodge-Plymouth Factory Dealers.
7 N. Y. Ave. N.E. NAt. 7322.

PACKARD $300
1929 seven-passenger sedan; new Duco finish; spotless upholstery; 4 new Goodyear 6-ply tires; just as perfect running as it looks.
EMERSON & ORME.
17th & M Sts. N.W. DIst. 8100.

STUDEBAKER $319
'31 President 8 Sedan, 6 w. w. Here's a buy at a low price. Mohair finish like new, trunk rack. Everything ship-shape and covered by our 30-day Good Will guarantee.
L. P. STEUART CO.
1325 14th St. N.W. DEcatur 4803.

TERRAPLANE $325
'33 coupe. Most economical car on the road; fast get-a-way, smooth riding, silent motor. This car has been reconditioned like new.
WILLIAMS & BAKER, INC.
1507 14th St. N.W. Potomac 6140.

WILLYS $369
'33 de luxe sedan; beautiful black with cream wheels; white side-wall tires; one beautiful car; a typical Carter renewed; it's ready to go.
PARKWAY MOTOR CO.
3040 M St. N.W. WE. 0181.

$400 to $500

CHEVROLET $445
1933 4-door Special Sedan. Rich black paint; upholstery like new; motor in fine condition; trade and terms to suit.
HYATTSVILLE MOTOR CO.
48 Md. ave., Hyattsville, Md. Gr. 2412.

CHEVROLET $449
1933 Sedan. Low mileage and the best of condition throughout. Tires almost new. Trade and easy terms.
N. E. BRANCH L. P. STEUART,
141 12th St. N.E. AT. 6200.

CHEVROLET $495
1935 Coach. Rich black finish. This car is just like new and offered at this very special price. See it today. New-car guarantee. Trade and terms.
BILLHIMER AND PALMER.
Authorized Ford Dealers.
No. 7 Spencer St., Hyatts., Md. GR. 2057.

CHEVROLET $489
1934 Coach. You can hardly tell that this car has ever been used, the finish is so perfect. It's a master model with easy riding knee-action wheels and Fisher no-draft body, lined with velvet mohair upholstery. The tires are in excellent shape and the motor is perfect. You may find other 1934 coaches priced lower or higher than this, but you'll never find one in better condition. See it today. Convince yourself.
STOHLMAN CHEVROLET.
3307 M St. N.W.—24th & Pa. Ave. N.W.

CHEVROLET $429
'33 Master Sedan, maroon, twin air horns; completely reconditioned. Runs as smooth as a new car. Good tires, clean mohair upholstery. Take a look at this car. Drive it yourself and be convinced.
TAYLOR MOTOR CO.
Authorized Chevrolet Dealers, 14th at T. Visit our "Hill-top lot," Wisconsin Ave. at Albemarle, where you can buy almost any car at your price.

$400 to $500
(Continued.)

CHEVROLET $499
'34 master sport coupe; very economical to operate and one of the most popular used cars on the market; very roomy and comfortable. It's a Carter-renewed car.
PARKWAY MOTOR CO.
3040 M St. N.W. WE. 0181.

FORD $415
1934 "V-8" Sedan. An opportunity to save $100 on this car. A small down payment buys it on easy terms. Beauty, power and dependability at its best; $415.
STEUART MOTORS.
6th and N. Y. Ave. N.W. NAt. 3000.

FORD $489
'34 De Luxe Coach; beautiful black with cream wheels; paint, top, tires, motor excellent; one discriminating buyer will like this car.
HANDLEY MOTOR.
3730 Ga. Ave. N.W. AD. 6060.

FORD $475
'34 De Luxe Coupe; beautiful maroon with red wheels. This car has 6,438 actual miles and it could be put in the show room for a new car. You can't tell it from new. It's a gold seal guaranteed car.
FLEMING MOTOR CORP.
Champlain at Kalorama N.W. CO. 1020.

FORD $439
1934 De Luxe Tudor Sedan. Has new-car appearance and performance. Tires show little wear. Low priced at $439. Trade and easy terms.
N. E. BRANCH L. P. STEUART,
141 12th St. N.E. AT. 6200.

FORD $469
'34 V-8 De Luxe Tudor. A rare buy. Ideal for family with children. Looks and rides like new. Quick on the get-a-way. You are protected by our famous 30-day Good Will guarantee.
L. P. STEUART CO.
1325 14th St. N.W. DEcatur 4803.

NASH $495
1934 6 Coupe. Like new throughout; twin-ignition motor; radio equipped; mechanically perfect. Convenient terms.
STANLEY H. HORNER, INC.
1015 14th st. nw. NAt. 5800.

PLYMOUTH $469
'34 Coach, black. This car is in such good condition you will want to get here fast if you are interested. Our famous 30-day Good Will guarantee covers it.
L. P. STEUART CO.
1325 14th St. N.W. DEcatur 4803.

PLYMOUTH $400
'33 Coupe; beautiful maroon with red wheels, rumble seat, hydraulic brakes, safety glass; economical to operate; had one owner. It's perfect in every detail.
ANACOSTIA MOTOR.
1325 Good Hope Rd. S.E. LI. 2077.

PONTIAC $465
'33 Sedan; beautiful black with cream wheels; attractive in appearance, proven in ability; wonderful transportation at very low cost.
ANACOSTIA MOTOR.
1325 Good Hope Rd. S.E. LI. 2077.

PONTIAC $459
'33 Coach. New tires, roomy, easy riding, hydraulic shock absorbers; powerful motor, no-draft ventilation. Carries our famous 30-day Good Will guarantee.
L. P. STEUART CO.
1325 14th St. N.W. DEcatur 4803.

TERRAPLANE $475
1933 Sedan; beautiful black with green stripe; soft mohair upholstery; practically new itres; snappy motor.
EMERSON & ORME.
17th & M Sts. N.W. Dist. 8100.

$500 to $600

CHRYSLER $595
1933 Royal 5-passenger sedan. In splendid all-round condition. This is a clean car. Trade and terms. Open evenings and Sunday.
CAPITOL CADILLAC CO.
1222 22d St. N.W. NAtional 3300.

OLDSMOBILE $569
'33 "Eight" Sedan. Has radio and built-in trunk. No-draft ventilation; Fisher body, metal spring covers; 90-horsepower engine. Fast and comfortable. Very good condition. Covered by our 30-day Good Will guarantee.
L. P. STEUART CO.
1325 14th St. N.W. DEcatur 4803.

PACKARD $563
Packard Model 8.40 '31 de Luxe Sedan. Beautiful black with six wire wheels; trunk rack; seat covers well tailored; body, tires like new; its traditional beauty and impressive appearance endowed with exquisite refinement. A Packard and a Carter renewed car. It can be purchased for $563.
PARKWAY MOTOR CO.
3040 M st. nw. WE. 0181.

$600 to $700

PONTIAC $619
'34 Green Coach. Just about broken in. Mohair upholstery like new; knee action, straight eight motor. Silent, smooth riding. Covered by our famous 30-day Good Will guarantee.
L. P. STEUART CO.
1325 14th St. N.W. DEcatur 4803.

STUDEBAKER $675
1934 De Luxe Coupe. Rumble seat, 6 wheels, good tires. Runs like new. Terms; cheap.
TOM'S AUTO SERVICE.
1355 Conn. Ave. NW. DEc. 3876.

STUDEBAKER $675
1934 De Luxe Coupe. Rumble seat, 6 wheels, good tires. Runs like new. Terms; cheap.
TOM'S AUTO SERVICE.
1355 Conn. Ave. N.W. DEc. 3876.

$700 to $1000

BUICK $745
1933 model 57 sedan, finished in lustrous black with perfect mohair upholstery, twin horns, excellent tires; perfect condition.
EMERSON & ORME.
17th & M Sts. N.W. Dist. 8100.

CHEVROLET SAVE $131
'35 Master Sedan, with radio. Here is a rare buy, almost new, not even a scratch. Mohair upholstery, spick and span. Knee action; very low mileage. Only $225 down; $31.90 monthly.
TAYLOR MOTOR CO.
Authorized Chevrolet Dealers, 14th at T. Visit our "Hill-top lot," Wisconsin Ave. at Albemarle, where you can buy almost any car at your price.

OLDSMOBILE
Demonstrators, 6's and 8's. Substantial reductions.
N. E. BRANCH L. P. STEUART,
141 12th St. N.E. AT. 6200.

$1,000 and Up

NASH $1,275
1935 Ambassador 8 sedan. This beautiful, ultra-modern car has only been driven 3,500 miles by a company official, and is equivalent to new in every respect. Has twin-ignition, super-hydraulic brakes, rear wheel shields, automatic cruising gear and other superlative features. New-car guarantee. Very substantial reduction.
WILLIAMS & BAKER, INC.
1507 14th St. N.W. POt. 6140.

MISCELLANEOUS for SALE 83
(Continued.)

TYPEWRITERS—Portables and uprights! All must go! $13.50 up. "United," 813 14th nw. NA. 6063.

TYPEWRITERS—Reconditioned standards and portables; lowest prices; all makes sold, rented, repaired. Typewriter Sales and Service, 811 17th nw.; NAt. 5666.

TYPEWRITERS—Current model Coronas and L. C. Smith for rent. Bargains in rebuilt and reconditioned machines. The L. C. Smith and Corona Typewriters, Inc., 1018 15th st. nw. NA. 0411.

TYPEWRITERS—Rebuilt; guar. one year; $12.50 up; we rent, repair, exchange. Standard Typewriter Co., 723 10th nw.

WALL PAPER—We now have an unlimited selection of new wall paper styles, including the latest washable patterns; also some close-out patterns at greatly reduced prices. Walter Morgan Company, Inc., 421 10th st. nw.

WESTINGHOUSE REFRIGERATORS.
RUDOLPH & WEST CO.
1332 New York ave. NAt. 4870.

MERCHANTS' SPECIALS 84

SUITS sponged and pressed, 25c; no dirt left in pockets or cuffs. Kates Cleaners & Dyers, 4602 14th st. nw. GEorgia 6757.

ALL SHOES SOLED AND HEELED.
BLUE FLAME VALET SHOPS.
940 F ST. NW. 415 7TH ST. NW.

HALF SOLES, 50c
Liberty Valet 1412 H St. NW.

BOATS 86

28-FT. runabout Chrysler; 85-h.p. marine motor; in fine running condition; unusual bargain. Phone Clarendon 2063.

WANTED—TO BUY 87

ALL KINDS of furniture, bric-a-brac, vases and china wanted; will pay highest cash prices. Call NAtional 1796.

ANTIQUE JEWELRY, watches, diamonds, coins, good teeth, silver, mus. inst.; full prices. Schiller's, 444 9th st., cor. E nw.

AUTOGRAPHS, stamps, coins; bought, sold. HOBBY SHOP, 716 17th st. nw. DI. 1272.

BOOKS—All kinds; any number; highest cash prices paid. MEtro. 5415. Pearlman's Big Book Shop, 933 G st. nw.

BOOKS—All kinds; highest prices paid; and quantity. Bargain Book Shop, 808 9th st. nw.; DI. 5007. Open eves. & Sun.

CASH FOR GOLD, silver, watches, rings, chains, bracelets, discarded trinkets get you money. Schiller Bros., 922 F st. nw.

DISCARDED and broken old gold, jewelry, antiques, silver, gold teeth, watches; spot cash paid. Milsam's, 436 9th nw.

GOLD OR PLATINUM JEWELRY AND SILVERWARE AND GOLD TEETH. ANY CONDITION. WE HAVE U. S. GOVT. LICENSE TO BUY GOLD AND PAY CASH. A. KAHN, INC., 44 YEARS AT 935 F ST. NW.

OLD GOLD, silver, platinum, diamonds bought by oldest estab. Wash. dealer. Louis Abrahams, 711 G st. nw.

OFFICE FURNITURE TOP CASH Prices Paid. Call H. BAUM & SON, NAt. 9138.

FURNITURE Household goods; all kinds; highest prices paid. Don't sell until you phone NO. 6040. Eves and Sun., CO. 7055-J.

USED mimeograph and mimescope; state model, serial number, condition, price. P. O. Box 684, Richmond, Va.

SPOT CASH PAID IMMEDIATELY.
OLD GOLD, SILVER,
WATCHES, DIAMONDS
Discarded Jewelry, Gold Teeth
SELINGER'S, 818 F St. N.W.

WANTED—AUTOMOTIVE 88

Norris, Inc., 2018 14th st. NOrth 3949. SEE US BEFORE SELLING.

CASH FOR YOUR CAR. Repossessed Autos. 1317 14th St. NO. 9080.

CASH IN 5 MINUTES!
PHONE DECATUR 2390.
Whether Car Is Paid For or Not.
SEE MR. BARNES, 1729 14th St.

AUTO REPAIRING 91

FORD "A" or "V8" brakes relined..$5.00
CHEVROLET '28 to '33 ....$6.00
ATLAS BRAKE SERVICE.
3360 M St. N.W. WEst 1936.

CREDIT
Cars (all makes) repaired through our Budget Plan.
GROSE'S AUTO SERVICE
Phone MEt. 6646. 1234-38 Ninth St. N.W.

SCIENTIFIC BRAKE RELINING.
PLYMOUTH, $8 UP. PONTIAC, $8 up.
W. S. PRATT, 1822 M ST. NW.

AUTOMOBILES for SALE 98

AUBURN '32 Brougham. Trew value, $399. Trew Motor Co., 1509 14th. DE. 1910.

BUICKS (3) 1935 demonstrators. New-car guarantee. Liberal reduction; perfect condition. Terms and trade.
HYATTSVILLE AUTO & SUPPLY CO.
Buick-Pontiac Dealers
Hyatts., Md. (opposite Armory). GR. 1810.

CHEVROLET
1933 4-Door Sedan. Here is a NOL-ANALYZED car in a class by itself; its rubber, finish and motor are new-like in appearance and performance; special at $75 down and $25 monthly.
NOLAN,
1111 18th st. nw.

CHEVROLET 1934 Master "6" Sedan. Absolutely like new; used very little; $435. DEcatur 2171.

CHEVROLET—1933 coach; blue, cream w. w.; radio equipped; perfect condition; private owner; $395; terms. CL. 9575.

AUTOMOBILES for SALE 98
(Continued.)

CHRYSLER '32 convertible coupe; 6 w. w., radio; $459. Standard Motor Sales, 2024 14th st.

CHRYSLER
'34 airflow, gun metal. One of the snappiest cars on the road. Has modern motor, ideal family car, very roomy. Can't be told from a new car. Give yourself the thrill of a lifetime driving one of these smart airflows.
H. B. LEARY, JR. & BROS.,
1321 14th St. N.W. POtomac 4900.

FORD ROADSTERS. BARGAINS IN '30, '31, '32's. LOGAN MOTORS, 3530 14th. COl. 10306.

FORD
'33 Tudor. One beautiful car economical to operate; tires, paint, motor and top perfect; $75 cash and $22.75 a month. Ask for Car No. 875.
LEO ROCCA, INC.
Dodge-Plymouth Factory Dealers.
7 N. Y. Ave. N.E. NAt. 7322.

FORD
1929 Coupe. Thousands of miles of good transportation; only $7 down and $6.34 monthly.
NOLAN BRANCH
Connecticut Ave. and Albemarle St.

FORD
1934 V-8 Standard Coupe. Completely NOL-AN-ALYZED motor, good tires, clean interior and finish; owned by Army officer and little used; $75 down and $25 month; good trade.
NOLAN USED CAR STADIUM.
Conn and Nebraska Aves. EM. 8794.

FORD
1933 V-8 De Luxe Tudor Sedan. You'll need no urging to buy when you see this NOL-AN-ALYZED car; it's A-1 all around; pay only $75 down and it's yours.
NOLAN USED CAR STADIUM.
Conn. and Nebraska aves. EM. 8794.

FORD '33 Coach, $378. One dandy car. Hermes, 1166 18th nw. DI. 0724.

FORD '32 V-8 coach; $265; $5 cash down. Royal Motors, 1724 14th st. DE. 5619.

OLDSMOBILE '30 Convertible Coupe, $199. F. M. McLaughlin, 3103 R. I. Ave. N.E. DE. 4619.

PACKARD
1929 7-pass. 4-door sedan; finish shines like a new dollar; NOL-AN-AYZED motor, good rubber; $47 down, only $14.08 monthly.
NOLAN,
1111 18th st. nw.

STUDEBAKER '34 Coach. $545. Perfect. Coast-In, Inc., 1605 14th st. DE. 5300.

STUDEBAKER, '34, Dic. De Luxe sedan, $585. Alber & McNeil, 1418 P St. nw. Sales and service. DE. 1447.

SEE ADDISON CHEVROLET for that used car. Uptown location 1437 Irving st. nw. Terms and trade.

SELECTIVE ASSORTMENT of good used cars at low prices. Barry-Pate Motor Co., 1130 Conn. ave nw.

C. DICK ENGLISH
For That Used Car.
215 Pa. Ave. SE.

GUARANTEED—USED CARS.
It will pay you to investigate our 30-day write-your-own-repair-ticket guarantee.
LUSTINE-NICHOLSON.
Hyattsville, Md. GReenwood 2200.

OURISMAN CHEVROLET
625 H St. N.E. LI. 10200.

GOLD STAR CARS
Hill & Tibbitts 1114 Vt. Ave. N.W.

BARGAINS

'29 Essex Coach	$95.00
'30 Graham Sedan	165.00
'31 Graham Sedan	175.00
'29 Buick 5-Pass. Coupe	95.00
'32 Graham Coupe	385.00
'32 Dodge Convert. Sedan	425.00

McREYNOLDS MOTOR
1520 14th St. PO. 0772

1931 De Luxe Graham Sedan

Here is a car designed to meet today's motoring needs; beautiful black with six wire wheels, chromium spokes, two mounted on the fenders; tires like new; top absolutely perfect; trunk and dark red leather upholstery. This is one of the snappiest and best conditioned used cars you will find. Priced at only $365.

ADDISON CHEVROLET
1437 Irving St. N.W. AD. 5411

1932 Nash Sedan

Ambassador—Beautiful original two-tone blue, with six wheel equipment; twin ignition, 125-horsepower motor; new General tires; whipcord upholstery is spotless; metal trunk; mechanically perfect; had one owner that took wonderful care of this marvelous job. Priced at only $445.

BRIGHTWOOD MOTORS
5832 Georgia Ave. N.W. GE. 5343.

MISCELLANEOUS for SALE 83 MISCELLANEOUS for SALE 83

200 PIANOS
Drastically Reduced
For Quick Clearance!

SUMMER is here and we have a very large stock of new and used pianos on hand . . . by far too many to carry over to fall, so we're forced to cut prices deep in an effort to move them as quickly as possible. Every used instrument has been thoroughly reconditioned and carries our usual guarantee. On sale you'll find every size and style imaginable at all prices. Such famous makes as Knabe, Steinway (used), Chickering, Mason & Hamlin, Stieff, Estey, Everett, Cable-Nelson and many others. Don't miss this sale—come in now and make your selection while the stock is largest. Remember, prices have been steadily rising and look as if they will be still higher in the fall—so take advantage of this sale and make a double saving.

NO DOWN PAYMENT NECESSARY
Terms as low as $1 weekly

★
Grands, $145 up
Uprights, $39 up
Players, $49 up
★

Homer L. Kitt Co.
1330 G Street

FLOOR SAMPLES LIKE NEW $33.00

A beautiful two-tub washer and dryer of the latest type, with General Electric motor ball bearings and permanent lubrication

$23.00

This is a full size ironer, with easy knee control, large ironing surface and is a quality-built machine that has been used as a demonstrator.

ARTHUR JORDAN PIANO CO.
1239 G St. N.W.

UP TO 50% OFF!

On all Used and Floor Sample RADIOS

Philco—RCA-Victor—
American Bosch—Majestic—
Atwater Kent, etc.
Some are the Latest Models

$3.95 *and up*

Pay $1 Weekly

JORDAN'S
1239 G Street

Increase the Value of Your Home
TAKE ADVANTAGE OF THE
FEDERAL HOUSING PLAN

YOU can beautify and improve the comfort, appearance and utility of your home. New materials and new methods of construction for renovizing will increase its value.

Consult the firms listed here for information about easy plans to renovize on easy terms.

RECOMMENDED SERVICE 77

Builders—Contractors

CARPENTER—Brick, cement, painting, gen. contractor; guaranteed wk. DI. 6479.

WHY TAKE CHANCES?
When you can have your repairs made by a RELIABLE COMPANY that does its own work; no sub-contractors.
CHECK THIS LIST AND GET OUR ESTIMATES.

Papering	Roofing	Porch inclosures
Painting	Carpentry	Hardwood floors
Plumbing	Garages	Weather-stripping
Plastering	Stucco	Electrical work

The Federal Housing Act has made it easy to finance your improvements.
General Contracting Co., Inc.
935 New York Ave. N.W.
District 3373-3374.

Building Materials

REPAIR AND MODERNIZE YOUR HOME
Reroof, Insulation, Remodel | Our Low Monthly Payments Fit ANY Budget
CAREY ROOFINGS
HUDSON SUPPLY & EQUIPMENT CO.
7th and T Sts. N.E. PO. 1413.

Painting

PAINTING Papering, roofing, general repairing; guar. reas. M. L. SMITH, 1734 Webster nw. Ad. 7100.

RECOMMENDED SERVICE 77

Electrical Work

CENTRAL ELECTRIC SERVICE
REFRIGERATOR AND ELECTRIC FAN REPAIRS. Immediate service.
3931 Georgia Ave. Day—COl. 9119. Nite—NOr. 6736.

Heating

AMERICAN RADIATOR
HOT-WATER HEAT—$285.00.
No cash down; no payment till Oct.—3 yrs. to pay; F. H. A. rates. Six rads., 300 ft.; 17-inch Red Jacket boiler. Estimates free.
ROYAL HEATING CO., 907 15th st. nw. NA. 3803. Nite, ADams 8529.

Iron Work

ORNAMENTAL and miscellaneous iron. Small jobs of every description done while you wait; very low prices. R. J. Saunders, 1345 Half st. se. ATl. 3242.

Renovating

BEDDING, MATTRESSES—Box springs and pillows reno.; best prices; prompt del. Wash. Mattress Co., 319 L sw. NA. 6679.

Rugs

RUGS DOMESTIC SHAMPOO 9x12—$3.00 8x10—$2.50
LUWIN CO., 1725 7TH ST. NO. 9160.

Tiles—Mantels

DOES YOUR TILE BATH NEED
REPAIRING?
Guar. Work. Moderate Cost. 1106 9th St. N. W. EDWIN E. ELLETT. NA. 8731, Br. 1.

Weatherstripping

METAL WEATHERSTRIPPING-CAULKING. Large or small jobs; reas. Dean, LI. 2561-W.

Napoleon and Uncle Elby — By Clifford McBride

BENNY — Beauty Hint — By J. Carver Pusey

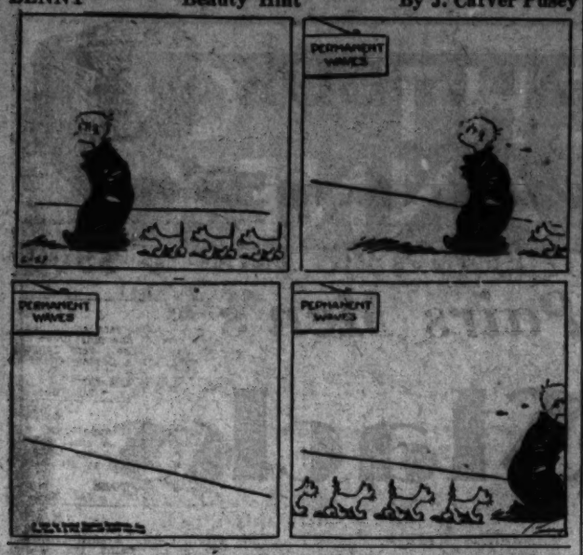

"Cap" Stubbs — A Raw Deal — By Edwina

YOU KNOW, IF I SHOULDN'T GET PROMOTED TOMORROW, GRAN'MA — I WOULDN'T EXPECT YOU TO PAY ME THAT DOLLAR YOU PROMISED —
YOU — WHAT !!
CAP STUBBS! AREN'T YOU GOING TO GET PROMOTED! — DO YOU MEAN TO SAY AFTER YOUR FATHER AN' MOTHER HAVE SLAVED TO KEEP YOU IN SCHOOL — CAP STUBBS —
NOW NEVER YOU MIND, CAPPY — DON'T YOU CRY — IT WASN'T YOUR FAULT!
I'LL JUST HAVE A TALK WITH HIS TEACHER — SHE CAN'T PICK ON MY GRAN'SON —
The George Matthew Adams Service, Inc. 6-27

Once Overs

By H. I. Phillips

Big City Bees.

("A bee colony has been started on top of Rockefeller Center in Radio City, New Yor."—News item.)

How doth the Rockefeller bee
Improve each shining hour,
As in a wild and baffled way
She tries to find a flower!

Where day by day the spotlight beats
She hears strange noises swell
From Gotham's mad and teeming streets,
And wonders, "What the hell!"

Her beehive feels vibrations queer
Throughout the day and night;
Her soul is gripped by chilling fear—
She knows it can't be right.

She lights upon the tower's ledge
And blunts her little nose;
(A thing like that takes off the edge
Of hunting for a rose!)

She buzzes in a temper hot
And doesn't know, you see,
That fate has put her on the spot—
A New York City bee!!

She takes a frightened look around
And wonders what to do.
But all she gets is lots of sound
And quite a dizzy view.

She sees great turrets shine and glow,
Skyscrapers everywhere,
(But as the poor bondholders know
There is no honey there!)

She sees the Hudson River gleam,
East River, too, she sees,
But somehow feels that neither stream
Is any place for bees.

The Waldorf and the Plaza loom
And other hotels great,
But what would she do with a room
regardless of the rate?

She hears the elevated roar,
She notes the taxi's shriek;
The jitters seize her more and more—
Her strength is getting weak.

* * * * *

Oh little bee, pray take this tip,
Which you'll hear many givin':
New York's all right for just a trip—
But it's no place to live in!

Correct Us If We're Wrong.

Senator Borah says it is not a share-the-wealth plan but a share-the-burden idea. But don't forget the old saying that a burden the hand is worth two in the bush.

Copyright, 1935, by Associated Newspapers.

YESTERDAY'S ANSWER

R	I	P		A	D	A	M	S		T	H	E
A	R	E		T	A	C	E	T		R	U	G
G	E	R	M		M	A	N	A	G	I	N	G
		S	A	T	E	D		G	A	G		
T	E	P	E	E		I	C	E	S		D	E
E	R	I		R	E	A	R		E	P	O	S
P	A	R	E	N	T		A	S	S	E	N	T
I	T	E	M		U	R	G	E		N	E	E
D	O		E	R	I	E		A	I	D	E	S
		I	N	O		S	E	R	V	E		
C	O	N	D	U	C	E	D		A	N	T	S
O	W	N		T	A	N	G	O		C	O	O
Y	E	S		E	N	T	E	R		Y	O	N

Copyright, 1935.

JOE PALOOKA

DICK TRACY — The Axe

BOOKIE JOE HAS GIVEN US THE SLIP, CHIEF. HE HAD HIMSELF SPIRITED OUT OF HIS HOSPITAL ROOM SOMETIME DURING THE HALF HOUR BEFORE WE ARRIVED.
THEN THAT SETTLES IT!
DO YOU SEE THIS, TRACY?
YEAH - AN AXE - I BELIEVE THEY CALL THAT.
AXE IS RIGHT. THE AXE IS WHAT BOOKIE JOE'S GAMBLING DIVES AND HANDBOOKS ARE GOING TO GET BEGINNING TODAY!
BEGINNING NOW, YOU, TRACY, ARE TO BE IN CHARGE OF A SQUAD OF MEN WHOSE ONLY JOB WILL BE TO WRECK BOOKIE JOE'S PLACES AND PUT HIM OUT OF BUSINESS. HE ASKED FOR IT-AND HE'S GOING TO GET IT!

WINNIE WINKLE, the Breadwinner — Among the Missing

APPLE MARY — By Martha Orr

MISTER MULLIGAN, I WISH YOU'D STAY AWAY FROM THIS HOUSE AND STOP PESTERING ME —
AW GEE, WINNIE, DON'T BE LIKE DAT
I DON'T HARDLY KNOW DEM DAMES! T'AIN'T MY FAULT IF DEY ALL COME FLOPPIN' HERE JES' BECAUSE DEY HEARD I'M A CHAMPEEN NOW!
AS FAR AS I'M CONCERNED, I'M THROUGH WITH YOU!
IT'S COST ME A FORTUNE BUYIN' 'EM TICKETS FOR HOME! I TELL YA, I DON'T HARDLY EVEN KNOW ANY OF 'EM!!
YES, AND I SUPPOSE TOMORROW ONE WILL DRIFT IN FROM HAVANA AND ANOTHER FROM SEATTLE!
GOOD GOSH! YA DIDN'T HEAR FROM DEM TOO, DID YA ???
JUNE 27
BRANNER

DIXIE DUGAN — Mr. and Mrs. Is the Name — By J. P. McEvoy and J. H. Striebel

MARY, YOUR POOR MR. WEARY WAS IN TO SEE ABOUT THE JOB TO-DAY. OF ALL THE RELICS.. IF YOU MUST GIVE JOBS TO FRIENDS, PICK OUT SOMEONE FIT FOR WORK.
I PICK THE ONES WHO NEED IT, MR. SPROCKETT. MR. WEARY ISN'T THE TYPE WHO WOULD APPEAL TO MOST EMPLOYERS, BUT HE HAS TO HAVE A JOB.
I PAID HIM A WEEK IN ADVANCE, AS YOU TOLD ME TO, AND BY THE LOOK ON HIS FACE, WE'LL PROBABLY NEVER HEAR FROM HIM AGAIN.
WHAT DO YOU MEAN?
THAT MONEY LOOKED LIKE A FORTUNE TO HIM. HE'LL CLEAR OUT FOR PARTS UNKNOWN.
OH, NO, HE WON'T. FOR SIX LITTLE REASONS. THREE GIRLS AND THREE BOYS.
MARTHA ORR

JOE PALOOKA — The Visitor — By Ham Fisher

B-BUT MR. LUDDLES! - I DIDN'T MEAN TO SUGGEST THAT YOU SHOULD MARRY ME —!!
N-NO-?!
OH, NO — I HAD IN MIND SOMEONE I THINK WOULD MAKE YOU A MUCH BETTER WIFE — AN' A PERFECT MOTHER FOR LADDIE - BECAUSE SHE'S ALREADY BEEN A WIFE AND MOTHER!.... OH — COULDN'T YOU GUESS —?
YA - Y'MEAN MRS. RAYMOND-?
OF COURSE!
GOSH, MISS DUGAN! — IT'S HER I ALREADY HAD IN TH' BACK O' MY MIND! — THAT'S WHY I WAS HESITATIN' SO ABOUT YOU! .... GOSH — I'D BE A MIGHTY HAPPY MAN IF MRS. RAYMOND WOULD MARRY ME — ONLY HOW D'YA KNOW SHE WOULD
DON'T ASK ME — ASK HER —!
McNaught Syndicate, Inc., N. Y.

Today's Crossword Puzzle.

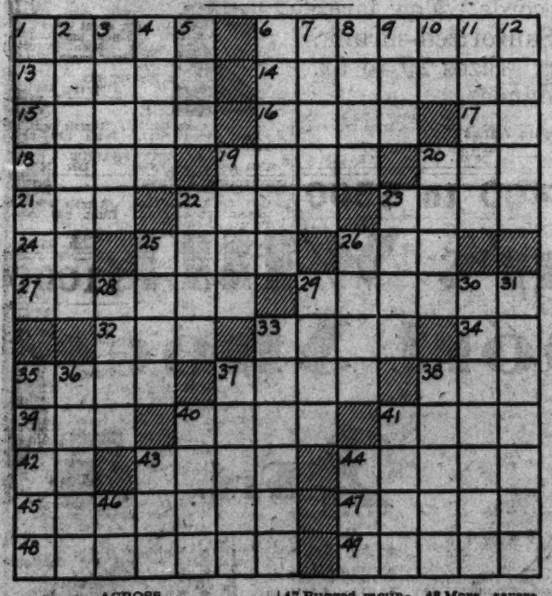

ACROSS.

1 Divisions of mankind
6 In some manner
13 Elicit
14 Issue forth
15 Dike
16 Afford
17 That man
18 God of war
19 Rim
20 Gave food to
21 Thick black liquid
22 Wild ox
23 Makes an error
24 King of Bashan
25 Out of
26 Native metalliferous compound
27 Military inspection
29 Musical instrument
32 Masculine name
33 Mias from one's possession
34 Not any
35 Mentally sound
37 Departed
38 Deep hole
39 Before
40 Shelter for small animals
41 The panther
42 100 square meters of land
43 Place of defense
44 Unit of weight for precious stones
45 Distressing self-reproach
47 Rugged mountain ridge
48 More severe
49 Small lakes

DOWN.

1 Narrator
2 Reduce to a mean
3 Lid
4 Pieces out
5 Understand
6 Infrequently
7 Last Greek letter
8 Animal's neck covering
9 Close
10 Exclamation
11 Not the same
12 Troublesome plants
19 Sufficient: poetic
20 Chafe
22 Open court
23 County in New York State
25 Conflagration
28 Evict
28 Climbing plant
29 Not there
30 Enliven
31 Revolves
33 Epistle
35 Burns
36 Louisiana court decision
43 In behalf of
44 Eccentric rotating piece
46 Myself

THE GUMPS — *Now on the Radio—Post Comics—WMAL, Sundays, 8:45 a. m.* — Ha! Ha! Ho! Ho!

TH' FRENCH CHEF AN' TH' BUTLER ARE GITTIN' THINGS READY FER TH' DINNER T'NITE. IT OUGHTA BE A WOW.
I'LL BET IT WONT BE AS GOOD AS SMOKEY'D MAKE.
YA SAP! HE CAN'T MAKE ALL THEM FANCY DISHES THESE PEOPLE'S USE'TA. HE KIN COOK FER MUGS -- AN' PRETTY GOOD I ADMIT -- BUT NOT FER LORDS AN' LORDESSES!
I MUCH PEEFER PLAIN EATS AN' SO DOES ANN AN' IAN.
H-HULLO --
?
SACRE! WHAT YOU WANT -- EH ??
N-NUFFIN' JES' LONESOME AH JES' LIKE T'WATCH GULP
GO!!! -- GEDDOUT! YOU BENTAIRUPT ME -- OUT OF ZE KEETCHEN QUEECK
HAM FISHER
6-27

THE BUNGLE FAMILY — Face to Face — By Harry J. Tuthill

HERE'S WHERE I FOOL MAMA-
STRING
MOTHER - I KNOW YOU'RE FEELING A LITTLE BLUE TODAY - AND I WANT TO SHOW YOU SOMETHING THAT WILL CHEER YOU UP - THIS IS A SIGHT FOR SORE EYES - $5,000. - THAT I'M LAYING ON THE TABLE - JUST A SURPRISE FOR YOU -
OH THANKS!
SURPRISE!
I BRUISE EASY - BUT I HEAL QUICK!
SIDNEY SMITH
George darling, why, on top of all my other worries, do you gallop through this house every few minutes to lean so far out that window?
Hartford is on his way here to face our Mr. Whiskers.
You mean that instead of trying to find out where Ollie and Gus went with our things, you're sponsoring a dippy argument between?
Ah, here's Hartford now.
...rushed over as soon as possible. Realized from your manner that something important had...
A robbery! This Count Salamander. Lost some papers. His first words after coming up for air was to haul off and name you...
Me? By jove! I'll confess I've done my share of bold work, but robbing a chap of the Count's importance is...
Hooey! That's what I told him, but he insisted...
Ah, here comes Mr. Whiskers now!

Broadway + + + + + By Ed. Sullivan

An Open Letter to Jack Dempsey:

New York, June 26.

Dear Jack: The more I see of modern heavyweights the more I appreciate you. That's a fact, Champ. You always gave us a run for our dough. You flattened Brennan, you exploded a load of TNT in Fulton's cadaverous face, you stiffened Carpentier, you got more bounces out of Firpo than a rubber check, you had Tunney on the floor at Chicago. Dollar for dollar, you paid off in thrills. You were paid handsomely for it, but nobody begrudged the vast amount of dough that poured into your treasury, for to the full extent of your power, you arranged a pay off in excitement. You were the head man of the golden age of sport—Jones, Sande, Tilden, Weissmueller, Mickey Walker, Babe Ruth, Joe Ray, Nurmi—and I fear it will never return. They say the moderns are greater according to a stopwatch, but personally, I don't get a kick out of a stopwatch. Sincerely, Ed.

• • • •

Kay Francis:

Dear Kay: I was quite startled, at the Central Park Casino, last night to hear your expert discussion on the Louis-Carnera fight. It has been my experience that girls are most absurd when they discuss sports of any kind. They pick race track winners because they like the color of the jockey's silks, or they like the jockey's blue eyes. You are the first girl I've ever talked to who knew what it was all about, and you'll pardon my amazement. I understand you're leaving for a ranch vacation shortly. Send me a piece of your thirtieth birthday cake, Toots. Sincerely, Ed.

• • • •

Franchot Tone:

Dear Franchot: Just a line to let you know what a tremendous kick New Yorkers get out of your pictures. Since you've been on the Coast you haven't turned in a single bad performance and, in addition, you are either deliberately or unconsciously smart. You always lose the girl. As a result, the girls in the audience feel sorry for you and the fellows in the audience are sympathetic. Seriously, however, you have done a grand job and I thought you ought to know about it. Sincerely, E. S.

• • • •

Loretta Young:

Dear Gretchen: When you suggested to Dorothy di Frasso, the other day, that you'd like to see the Aquarium and the Stock Exchange, I was thinking to myself of all the columns I've written of "wild" Hollywood parties. So, I got a great kick out of taking you and Dorothy and Tom Tyler to the Aquarium. It was different, and it was the first time I'd been there in years and years. Few New Yorkers ever see it, just as few of us natives ever see the Statue of Liberty, the New York Public Library and other local sights which are much more entertaining than Broadway. The fish I liked best was that fluttery one which appealed to you and Dorothy, the colored one which you both agreed would look "too, too stunning" if copied in a chiffon dress. You gals are marvelous. Even in an Aquarium you were thinking of Schiaparelli. As ever, Ed.

• • • •

Charlie Ruggles:

Dear Charles: As a Ruggles fan for years back, please don't ever let them give you the inane dialogue that marred your work in "No More Ladies." It was pretty bad. In fact, it approached the criminal classification. A comedian is as good as his material. Insist that you get the very best material. Scream to high heaven, squawk to the director, abuse the dialogue writer, or even engage your own gag-man, for in the movies you've got to protect yourself in the clinches. A few more "No Ladies" and the subtitle will be "No More Ruggles." Sincerely, E. S.

• • • •

Jimmy Walker:

Dear Jimmy: Come home. All is forgiven, and the after-dinner speakers you left behind are terrible. New Yorkers will be glad to see you again. As ever, Ed.

Copyright, 1935.

On the Air Today

To prove that today will not appear to be just another day as far as radio fare is concerned, the following little differences are noted:

Distinguished supporters of the old and the new in "deals" will match words, America's Town Meeting, WMAL, 9 p. m., with Ogden L. Mills on one side of "Which Road to Recovery" and Senator Alben W. Barkley on t'other.

Leslie Howard and 12-year-old Leslie Ruth Howard return to Rudy Vallee's Hour in "Dear Brutus," thereby breaking all precedents for that program. Other features of the Vallee Hour, 8 p. m., WRC, include Henry Armetta, the Italian character comedian; Sigmund Spaeth, the old music sleuth who disclosed the solemn source of the hymn to bananas several years ago, and blues-singing Vickie Chase.

• • • •

The Music Hall begins its third year on the air with a gala anniversary show, WRC, 9 p. m.

• • • •

That classic of early jazz days, "Walking the Dog," will be played by Glen Gray and the Casa Loma lads in tonight's Caravan, WJSV, at 8. Annette Hanshaw will do "Flowers for Madame" and the classic, "Shanty in Old Shanty Town."

Congressman John J. Boylan, of New York, opens a series of discussions tonight, WOL, 7:45, on the general subject of keeping America out of war. He will discuss proposed changes in our national neutrality policies.

• • • •

Stoopnagle and Budd fill a ten-minute interlude at WJSV, 5:45 p. m. . . . "Lazy Dan" appears at a new hour, 2 p. m. each Thursday, at WJSV, until late August, but will not be heard this week because the ball team is on the road, and that means Arch McDonald's play-by-play report takes precedence . . . Heidt's Brigadiers high light songs with similar titles, WJSV, 9:30 p. m.—"In the Middle of a Kiss," "In a Little Gypsy Tea Room" and "In the Good Old Summertime."

• • • •

Dr. Edwin Franko Goldman has written a new march, introduced for the first time tonight in his concert hour, WMAL, 8:30. It's called "Big Indian." The program also includes excerpts from four Wagner operas.

Captain Henry plays Nashville tonight, featuring "The Great Waltz," an operetta which has yet to complete its run in New York on the stage. Lanny Ross will be starred, supported by Muriel Wilson, Conrad Thibault and Helen Oelheim. Gus Haenschen's orchestra will find time to play accompaniment for the glee club in "Oh, Suzannah" and "Swanee River" and an entrance for Molasses and January, WRC, at 8.

• • • •

If you are up by 7:30 this morning you might spend a few minutes with Cheerio, who will talk of Helen Keller, and present Daniel F. Shea, war veteran—blind and paralyzed. Despite his handicaps, Shea is director of entertainment activities at the Newington Veterans' Hospital. WMAL, 7:30 a. m.

The Post Radio Time-Table

Thursday, June 27 — Washington — Eastern Standard Time.

	WRC 316M—950KC	WMAL 476M—630KC	WOL 229M—1,310KC	WJSV 206M—1,460KC	
6:30				Elder Michaux	6:30
6:45				" "	6:45
7:00	Timekeeper	Morning Devotions	Musical Clock	Sun Dial	7:00
7:15	"	Don Hall Trio	" "	" "	7:15
7:30	"	Cheerio	Christian Witness	" "	7:30
7:45	Govt. Standards	"	Musical Clock	" "	7:45
8:00	Timekeeper	Breakfast Club	" "	" "	8:00
8:15	"	" "	Transradio News	" "	8:15
8:30	"	" "	Musical Clock	" "	8:30
8:45	"	" "	" "	" "	8:45
9:00	Press News	Press News	Morning Musicale	" "	9:00
9:15	Clara, Lu and Em	Edward MacHugh	" "	Captivators	9:15
9:30	Hill Billies	Today's Children	Police Flashes	Betty Hudson	9:30
9:45	Morning Parade	News	Jack Ward	Rolling Stones	9:45
10:00	W. R. Beattie	Honeymooners	Balladeers	Christian Science	10:00
10:15	House Detective	Wendall Hall	Variety and Value	Poetic Strings	10:15
10:30	Arthur Lang	Navy Band	Olive Jenkins	Milky Way	10:30
10:45	Gypsy Trail	" "	Variety and Value	Just Plain Bill	10:45
11:00	Marie de Ville	" "	Top o' the Morning	Voice of Exper.	11:00
11:15	Honeyboy, S'fras	Business Bureau	Radio Novelties	The Gumps	11:15
11:30	Merry Madcaps	Words and Music	Morning Concert	Mary Marlin	11:30
11:45	" "	" "	Singing Organist	Fenton Froom	11:45
	AFTERNOON PROGRAMS.				
12:00	Merry-Go-Round	Welfare Talk	Lost and Found	Woman's Hour	12:00
12:15	Concert Ensemble	Virginia Lee	Transradio News	" "	12:15
12:30	Airbrakes	Farm, Home Hour	Dance Music	Rhythms	12:30
12:45	"	" "	Radio Album	Woman's Hour	12:45
1:00	Gypsy	" "	Steamboat Radio	Marie	1:00
1:15	Orchestra	" "	" "	Helen Trent	1:15
1:30	Al Pearce and	Music Guild	Jose Alvarez, tenor	Lazy Dan	1:30
1:45	His Gang	" "	Ladies of the Air	" "	1:45
2:00	Home Sw't Home	" "	Street Forum	Washington vs.	2:00
2:15	Vic and Sade	" "	Fran and Frances	New York	2:15
2:30	Ma Perkins	The Wise Man	" "	" "	2:30
2:45	True Dreams	Grenadiers	Radio Romeos	" "	2:45
3:00	Woman's Radio	Betty and Bob	Today's Winners	" "	3:00
3:15	Review	Easy Aces	" "	" "	3:15
3:30	Masquerade	Garden of Melody	" "	" "	3:30
3:45	Four Dots	Betty Ryder	" "	" "	3:45
4:00	Nat. Congress of	Teddy Hill's	Larry Stewart	Howells, Wright	4:00
4:15	Parents, Teachers	Orchestra	Transradio News	Vera Van	4:15
4:30	Kay Foster	Singing Lady	Classified	Serenade	4:30
4:45	Ben Klassen	Orphan Annie	Directory	Dick Tracy	4:45
5:00	Sundown Revue	News	One Time	Buck Rogers	5:00
5:15	" "	Tea Time	Opportunities	Rhythms	5:15
5:30	Press News	Jimmy Harbison	Radio Voices	Jack Armstrong	5:30
5:15	Girl Scouts	Lowell Thomas	Christian Science	Stoo'gle & Budd	5:45
	EVENING PROGRAMS.				
6:00	Baseball Scores	Amos 'n' Andy	Dinner Music	Labor News	6:00
6:15	Jimmy Allen	Tony and Gus	Today in Sports	Coakley's Orch.	6:15
6:30	Merry Minstrel	Floyd Gibbons	Radio Workshop	Arch McDonald	6:30
6:45	Show	Bill Coyle	Govt. Family	Boake Carter	6:45
7:00	Rudy Vallee	Evening Album	Dixie Harmonies	Kate Smith	7:00
7:15	" "	G. W. U. Forum	Five-Star Final	" "	7:15
7:30	" "	D. C. Federation	News Spotlight	" "	7:30
7:45	" "	Cyril Pitts, Tenor	Rep. Boyland	" "	7:45
8:00	Showboat	Death Valley Days	Joe Holman	Camel Caravan	8:00
8:15	"	" "	Hawaiians	" "	8:15
8:30	"	Goldman Band	Symphony	Fred Waring's	8:30
8:45	"	Concert	"	Orchestra	8:45
9:00	Paul Whiteman	America's	Rhythm Rhapsody	" "	9:00
9:15	" "	Town Meeting	Marimba Orch.	" "	9:15
9:30	" "	" "	" "	Heidt's	9:30
9:45	" "	" "	Transradio News	Brigadiers	9:45
10:00	Ice Carnival	POSTILION	Westling Bouts	Musicale	10:00
10:15	Musicale	Stern's Orch.	" "	Dailey's Orch.	10:15
10:30	National Radio	Howard Lally's	" "	Ted Fiorito's	10:30
10:45	Forum	Orchestra	" "	Orchestra	10:45
11:00	Night Owl	Pete Macias'	Dance Music	3 Little Words	11:00
11:15	News	Orchestra	Sports Flashes	Los Angeles Orc.	11:15
11:30	Dancing in	Slumber Hour	Intercity	Bill Hogan's	11:30
11:45	Twin Cities	" "	Dance Parade	Orchestra	11:45
12:00	Sign off	Sign off	Sign off	Sign off	12:00

WJEJ

1210 Kilocycles.

THURSDAY

TODAY'S HIGHLIGHTS.

8:45 a. m.—Post News Flashes.
10:15 a. m.—Bridge Talk.
3:15 p. m.—Gus Arnheim.
5:30 p. m.—Mal Glascoe.
6:30 p. m.—Country Store.

MORNING.

7:30 Voice of Evangelism.
8:00 Smile Club.
8:30 Strolling Singer.
8:45 Post News Flashes.
9:00 Morning Devotions.
9:30 Morning Melodies.
9:45 Chambersburg Program.
10:15 Bridge Talk.
10:30 Organ Melodies.
11:00 Housekeepers' Chat. United States Department of Agriculture.
11:15 Shoppers' Guide.

AFTERNOON.

12:00 Chambersburg Program.
1:00 Martinsburg Programs.
3:30 Tea Time Tunes.
4:15 Know Your National Parks.
4:30 Homer, Happy and Oscar.
4:45 Buyers' Previews.
5:15 Gus Arnheim.
5:30 Mal Glascoe.
5:45 To be announced.

EVENING.

6:00 Jean Spence.
6:15 Fireside Melodies.
6:30 Sports.
6:45 Strange Adventures.
7:00 Chambersburg Program.
8:00 Song Shop.
8:15 Commodores.
8:30 Country Store.
9:00 Musical Moments.
9:15 Hagerstown School of Music.
9:45 Wynn McClain.
10:00 Old Timers.
10:15 Request Melodies.
11:00 Sign Off.

WJEJ Is Owned and Operated by Hagerstown Broadcasting Co., Inc.

"FREE RADIO INSPECTION"

Repair Parts for All Makes — SUN RADIO — Complete Stock of Amateur Parts

938 F St. N.W. MET. 3500

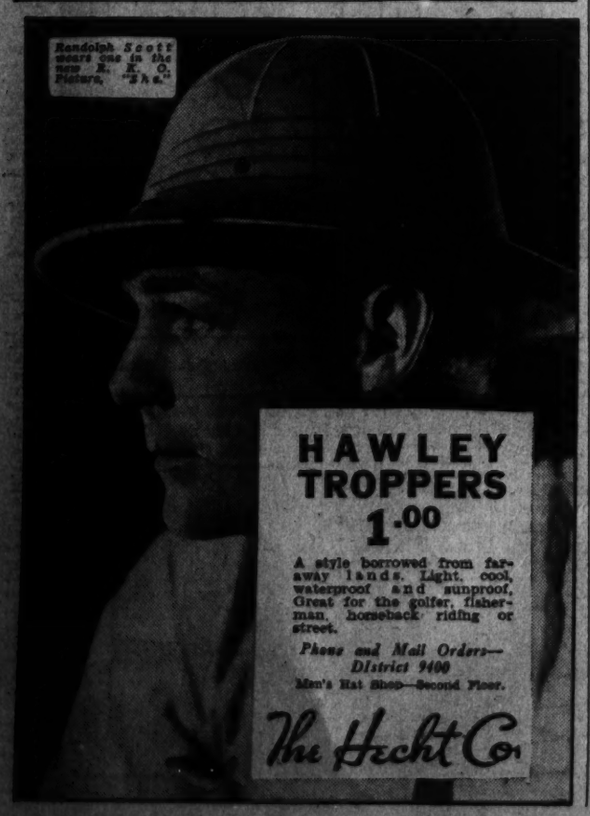

HAWLEY TROPPERS 1.00

A style borrowed from far-away lands. Light, cool, waterproof and sunproof. Great for the golfer, fisherman, horseback riding or street.

Phone and Mail Orders—District 9400

Men's Hat Shop—Second Floor.

The Hecht Co.

WHY "GAMBLE"?

79c

If you buy inexpensive hose, buy the best! Buy Kayser! Economy hose that's dependable! Full knit! Full size! Full value! Made in two weights—Lovely 4-thread sheer, 42 gauge. Practical 7-thread service weight, 42 gauge.

Main Floor.

The Hecht Co.

F Street at Seventh

THE HECHT CO. BARGAIN ANNEX 613 E ST.

Sale! 3000 Pairs Men's

Sport Slacks

Including 500 Pairs Sanforized-Shrunk White Ducks!

Plenty of Cool, Striped Seersuckers!

1.39

Here's the event you've been waiting for . . . Vacation slacks—of exceptional quality, at a real low price!

You need striped pants for outings, trips, or business and a pair or two of white ducks for tennis or golf.

White and black stripes . . . brown and white stripes . . . grey nubs and the newest checks. Also Seersuckers. EVERY PAIR PRE-SHRUNK. The white ducks and seersuckers are Sanforized-shrunk. Sizes 29 to 50.

2000 Pairs Fine Slacks

Black, brown, grey-striped in the popular cords. New large and small checks. Fine quality linens. Sanforized-shrunk. Smart patterns. Excellent quality tailoring. Sizes 29 to 52. Just the trousers for business, sports or dances.

2.88

The Hecht Co. Bargain Annex

Sale! Seconds

Men's Celanese

POLO Shirts 79c

The most popular and practical shirt for vacation. Half sleeves. Zipper style. White, blue, navy, yellow. Small, medium and large.

The Hecht Co. Bargain Annex.

Men's WHITE Sport Shoes

2 Prs. $5

- All White
- Wing Tips
- Straight Tips
- Ventilated Plain Toes
- Leather Soles
- Rubber Heels
- Leather Heels
- Nu-Buck Uppers
- Eight Styles
- Sizes 6 to 11 in the Group

The Hecht Co. Bargain Annex.

Men's & Big Boys'

Tennis SHOES 88c

Slight irregulars of a famous make—which we cannot mention. All-white, heavy duck uppers, reinforced toe, crepe rubber soles; 6 to 11.

The Hecht Co. Bargain Annex.